

Halloween - Special Effect Phantom Of the Opera

♩ = 120,000000

Spirits

Pipes

Bass

Demons

Bats

♩ = 120,000000

5

Spirits

Pipes

Bass

Demons

Bats

10

Spirits

Pipes

Bass

Demons

Bats

14

Spirits

Al Borges

Performed by

Lurch

Pipes

Bass

Demons

Bats

18

Spirits

Al Borges

Performed by

Lurch

Pipes

Bass

Demons

Bats

21

Spirits

Pipes

Bass

Demons

Bats

24

Spirits

Al Borges

Lurch

Pipes

Bass

Demons

Bats

26

Spirits

Al Borges

Performed by

Lurch

Pipes

Bass

Demons

29 5

Spirits

Al Borges

Performed by

Lurch

Pipes

Bass

Demons

32

Spirits

Pipes

Bass

Demons

Bats

Spirits: Treble clef. Measure 34 starts with a triplet of eighth notes. Measure 35 features a triplet of eighth notes and a sixteenth note.

Pipes: Treble and Bass clefs. Measure 34 has a triplet of eighth notes in the treble and a triplet of eighth notes in the bass. Measure 35 has a triplet of eighth notes in the treble and a triplet of eighth notes in the bass.

Bass: Treble and Bass clefs. Measure 34 has a sixteenth note in the treble and a sixteenth note in the bass. Measure 35 has a sixteenth note in the treble and a sixteenth note in the bass.

Demons: Treble clef. Measure 34 has a triplet of eighth notes. Measure 35 has a triplet of eighth notes and a sixteenth note.

Spirits: Treble clef. Measure 36 starts with a triplet of eighth notes. Measure 37 features a triplet of eighth notes and a sixteenth note.

Pipes: Treble and Bass clefs. Measure 36 has a triplet of eighth notes in the treble and a triplet of eighth notes in the bass. Measure 37 has a triplet of eighth notes in the treble and a triplet of eighth notes in the bass.

Bass: Treble and Bass clefs. Measure 36 has a sixteenth note in the treble and a sixteenth note in the bass. Measure 37 has a sixteenth note in the treble and a sixteenth note in the bass.

Demons: Treble clef. Measure 36 has a triplet of eighth notes. Measure 37 has a triplet of eighth notes and a sixteenth note.

38 7

Spirits

Al Borges

Lurch

Pipes

Bass

Demons

40

Spirits

Al Borges

Performed by

Lurch

Pipes

Bass

Demons

42

Spirits

Al Borges

Performed by

Lurch

Pipes

Bass

Demons

44

Spirits

Pipes

Bass

Demons

46 9

Spirits

Pipes

Bass

Demons

48

Spirits

Pipes

Bass

Demons

50

Spirits

Performed by

Pipes

Bass

Demons

53

Spirits

Performed by

Pipes

Bass

Demons

56

Spirits

Performed by

Pipes

Bass

Demons

59

Spirits

Performed by

Pipes

Bass

Demons

63

Spirits

Al Borges

Lurch

Pipes

Bass

Eye & I Productions

Demons

66

Spirits

Al Borges

Performed by

Lurch

Pipes

Bass

Eye & I Productions

Demons

Bats

Halloween - Special Effect Phantom Of the Opera

Spirits

♩ = 120,000000

V.S.

Spirits

Spirits

52

55

58

61

65

♩ = 120,000000

15

18

24

27

31

41

65

8

3

3

3

4

22

Halloween - Special Effect Phantom Of the Opera

Performed by

♩ = 120,000000

16

19

31

50

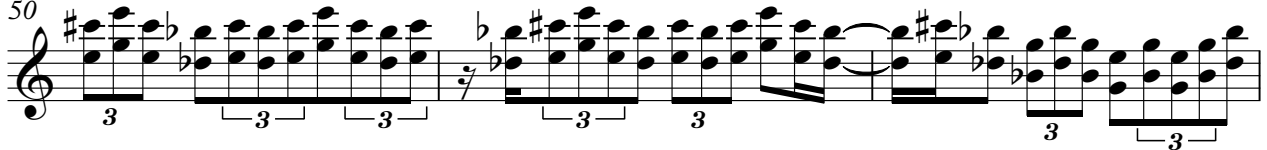

53

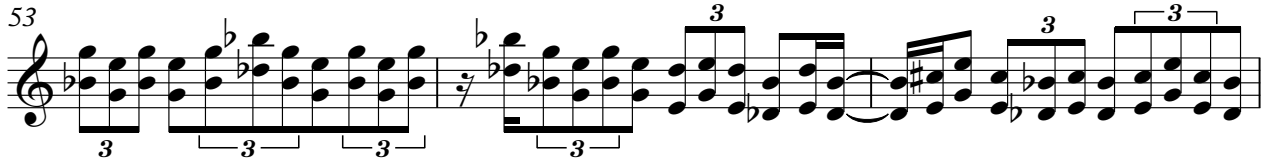

56

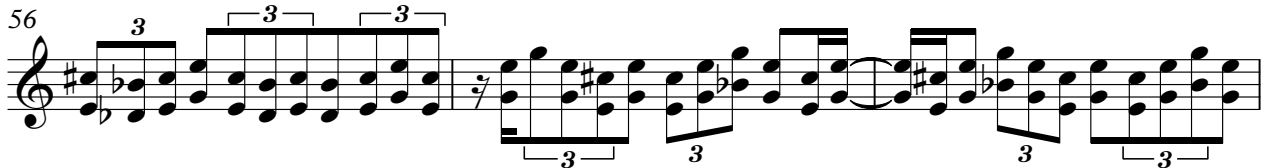

59

61

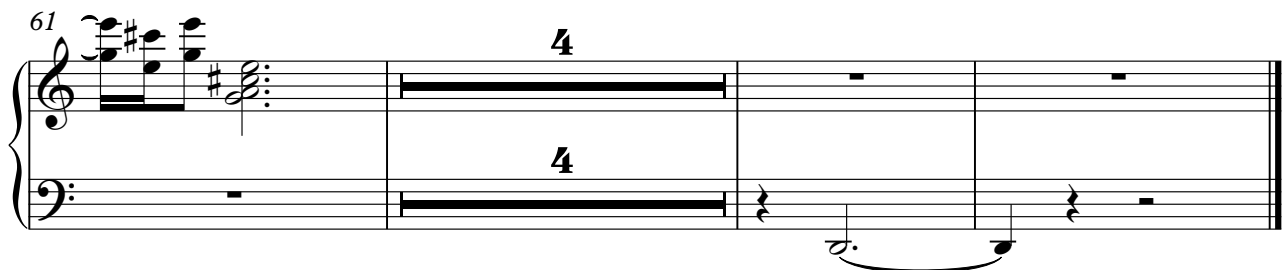

♩ = 120,000000

15

18

24

26

29

40

42

22

65

Halloween - Special Effect Phantom Of the Opera

Pipes

♩ = 120,000000

5

9

15

19

22

V.S.

Pipes

25

27

30

33

36

39

Pipes

41

43

45

47

49

52

54

V.S.

57

60

64

Halloween - Special Effect Phantom Of the Opera

Bass

♩ = 120,000000

5

9

14

18

21

V.S.

24

26

29

31

33

35

37

39

41

43

45

47

49

52

54

56

58

60

64

♩ = 120,000000 **64**

Halloween - Special Effect Phantom Of the Opera

Demons

♩ = 120,000000

3

5

9

15

18

21

24

26

29

32

V.S.

Demons

Demons

50

53

56

59

62

65

