

# Halloween - Casper

♩ = 100,000000

3

Piano

Choir

Piano2

6

Piano

Choir

Piano2

9

Piano

Choir

Piano2

12

Piano

Choir

Piano2

16

Piano

Piano2

$\text{♩} = 80,000000$

$\text{♩} = 80,000000$

20

Flute

Harp

Piano

Strings

Piano2

$\text{♩} = 100,000000$

$\text{♩} = 100,000000$

24

Flute

Harp

Soft Strings

Strings

27

Flute

Harp

Soft Strings

Strings

30

Flute

Harp

Choir

Soft Strings

Strings

34

Flute

Harp

Choir

Soft Strings

Strings

37

Oboe

Harp

Soft Strings

Strings

40

Oboe

Bells

Harp

Choir

Soft Strings

Strings

44

Oboe

Bells

Choir

Soft Strings

Strings

49

Oboe

Soft Strings

Strings

54

Piano

Choir

Soft Strings

Strings

Piano2

57

Piano

Choir

Strings

Piano2

60

Piano

Choir

Strings

Piano2

63

Oboe

Piano

Choir

Soft Strings

Strings

Piano2

66

Oboe

Bells

Piano

Choir

Soft Strings

Strings

Piano2

70

Oboe

Bells

Choir

Soft Strings

Strings

74

Oboe

Soft Strings

Strings

78

Soft Strings

Strings

Flute

Halloween - Casper

♩ = 100,000000      ♩♯ = 80,000000

**15**      **7**

26

33

36

**41**      **2**

# Oboe Halloween - Casper

♩ = 100,000000      ♩ = 800,000000

**15**                      **7**                      **16**

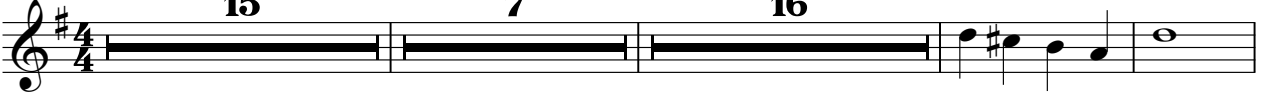

41

47

**12**

64

69

74

Bells

Halloween - Casper

♩ = 100,000000

**15** **7** **20**

44

**21**

69

73

**3** **2**

Harp

Halloween - Casper

♩ = 100,000000      ♯ = 30,0000000

15      7

25

29      4

36

40

43      34      2

Piano

Halloween - Casper

♩ = 100,000000

1 2 3 4

5

5 6 7 8

10

9 10 11 12

15

♩ = 80,000000

13 14 15 16

20

♩ = 100,000000

**31**

17 18 19 20

54

58

63

67

# Halloween - Casper

Choir

♩ = 100,000000

10 ♩ = 80,0000C

23 8

35 8

47 7

61

70

73 3 2

Soft Strings

Halloween - Casper

♩ = 100,000000      ♩ = 800,000000

**15**                      **7**                      **3**

29

37

44

50

Soft Strings

63

68

74

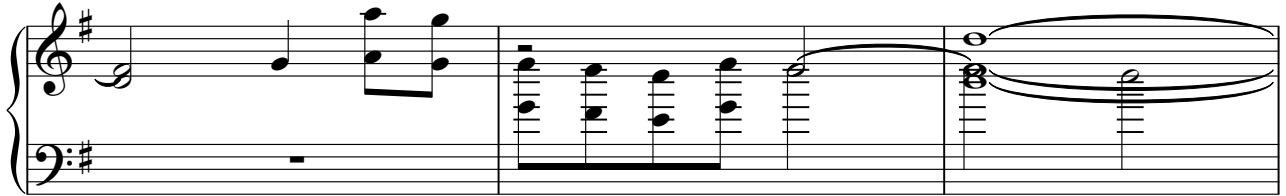

77

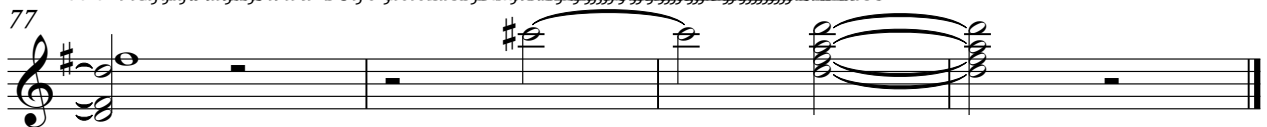

Piano2

Halloween - Casper

♩ = 100,000000

5

9

13

♩ = 80,000000

18

23

♩ = 100,000000

32

58

62

66

69

♩ = 250,000000

8

2