

Halloween - Aliens Theme

♩ = 100,000000

[FG]arp lead

[FG]arp echo

[FG]arp lead*merged

[FG]hat

[FG]bass

[FG]bass echo

[FG]bass*copied

♩ = 100,000000

[FG]pizz

[FG]pizz echo*copied

[FG]pizz echo*merged

[FG]hat*copied

The musical score is arranged in two systems. The first system includes tracks for arpeggiated lead, arpeggiated echo, merged arpeggiated lead, a hat track, bass, bass echo, and copied bass. The second system includes tracks for pizzicato, copied pizzicato echo, merged pizzicato echo, and copied hat. The tempo is marked as 100,000,000. The score is written in 4/4 time and features a variety of rhythmic patterns and articulations.

5

[FG]arp lead

[FG]arp echo

[FG]arp lead*merged

[FG]hat

[FG]bass

[FG]bass echo

[FG]bass*copied

[FG]pizz

[FG]pizz echo*copied

[FG]pizz echo*merged

[FG]hat*copied

3

8

[FG]arp lead

[FG]arp echo

[FG]arp lead*merged

[FG]hat

[FG]bass

[FG]bass echo

[FG]bass*copied

[FG]pizz

[FG]pizz echo*copied

[FG]pizz echo*merged

[FG]hat*copied

9

[FG]arp echo

[FG]arp lead*merged

[FG]bass

[FG]bass echo

[FG]bass*copied

[FG]pizz

[FG]pizz echo*copied

[FG]pizz echo*merged

10

[FG]bass
[FG]bass echo
[FG]bass*copied
[FG]pizz
[FG]pizz echo*copied
[FG]pizz echo*merged

11

[FG]hat
[FG]bass
[FG]bass echo
[FG]bass*copied
[FG]pizz
[FG]pizz echo*copied
[FG]hat*copied

12

13

- [FG]hat: A single bar with a double bar line and a repeat sign.
- [FG]bass: A series of quarter notes with stems pointing up.
- [FG]bass echo: Quarter notes with stems pointing up, each with a question mark above it.
- [FG]bass*copied: Quarter notes with stems pointing up, each with a question mark above it.
- [FG]pizz: A complex melodic line with various accidentals and slurs.
- [FG]pizz echo*copied: A complex melodic line with various accidentals and slurs.
- [FG]pizz echo*merged: A complex melodic line with various accidentals and slurs.
- [FG]hat*copied: Quarter notes with stems pointing up, each with a question mark above it.

- [FG]hat: A series of quarter notes with stems pointing up.
- [FG]bass: A series of quarter notes with stems pointing up.
- [FG]bass echo: Quarter notes with stems pointing up, each with a question mark above it.
- [FG]bass*copied: Quarter notes with stems pointing up, each with a question mark above it.
- [FG]pizz: A complex melodic line with various accidentals and slurs.
- [FG]pizz echo*copied: A complex melodic line with various accidentals and slurs.
- [FG]pizz echo*merged: A complex melodic line with various accidentals and slurs.
- [FG]hat*copied: Quarter notes with stems pointing up, each with a question mark above it.

16

[FG]hat

[FG]bass

[FG]bass echo

[FG]bass*copied

[FG]pizz

[FG]pizz echo*copied

[FG]pizz echo*merged

[FG]hat*copied

17

[FG]bass

[FG]bass echo

[FG]bass*copied

[FG]pizz

[FG]pizz echo*copied

[FG]pizz echo*merged

19

[FG]hat
[FG]bass
[FG]bass echo
[FG]bass*copied
[FG]pizz
[FG]pizz echo*copied
[FG]pizz echo*merged
[FG]hat*copied

21

[FG]hat
[FG]bass
[FG]bass echo
[FG]bass*copied
[FG]pizz
[FG]pizz echo*copied
[FG]pizz echo*merged
[FG]hat*copied

23

[FG]hat

[FG]bass

[FG]bass echo

[FG]bass*copied

[FG]pizz

[FG]pizz echo*copied

[FG]pizz echo*merged

[FG]hat*copied

25

[FG]arp lead

[FG]arp echo

[FG]arp lead*merged

[FG]bass

[FG]bass echo

[FG]bass*copied

[FG]pizz

[FG]pizz echo*copied

[FG]pizz echo*merged

27

[FG]arp lead

[FG]arp echo

[FG]arp lead*merged

[FG]hat

[FG]bass

[FG]bass echo

[FG]bass*copied

[FG]pizz

[FG]pizz echo*copied

[FG]pizz echo*merged

[FG]hat*copied

[FG]arp lead

[FG]arp echo

[FG]arp lead*merged

[FG]hat

[FG]bass

[FG]bass echo

[FG]bass*copied

[FG]pizz

[FG]pizz echo*copied

[FG]pizz echo*merged

[FG]hat*copied

31

[FG]arp lead

[FG]arp echo

[FG]arp lead*merged

[FG]hat

[FG]bass

[FG]bass echo

[FG]bass*copied

[FG]pizz

[FG]pizz echo*copied

[FG]pizz echo*merged

[FG]hat*copied

32

[FG]arp lead

[FG]arp echo

[FG]arp lead*merged

[FG]hat

[FG]bass

[FG]bass echo

[FG]bass*copied

[FG]pizz

[FG]pizz echo*copied

[FG]pizz echo*merged

[FG]hat*copied

33

[FG]arp echo

[FG]arp lead*merged

[FG]bass

[FG]bass echo

[FG]bass*copied

[FG]pizz

[FG]pizz echo*copied

[FG]pizz echo*merged

34

[FG]bass
[FG]bass echo
[FG]bass*copied
[FG]pizz
[FG]pizz echo*copied
[FG]pizz echo*merged

35

[FG]hat
[FG]bass
[FG]bass echo
[FG]bass*copied
[FG]pizz
[FG]pizz echo*copied
[FG]hat*copied

36

[FG]hat

[FG]bass

[FG]bass echo

[FG]bass*copied

[FG]pizz

[FG]pizz echo*copied

[FG]pizz echo*merged

[FG]hat*copied

37

[FG]hat

[FG]bass

[FG]bass echo

[FG]bass*copied

[FG]pizz

[FG]pizz echo*copied

[FG]pizz echo*merged

[FG]hat*copied

- [FG]hat: Drum notation with a double bar line and a circled infinity symbol.
- [FG]bass: Bass line with quarter notes and rests.
- [FG]bass echo: Echoed bass line with quarter notes and rests.
- [FG]bass*copied: Copied bass line with quarter notes and rests.
- [FG]pizz: Pizzicato guitar line with eighth and sixteenth notes.
- [FG]pizz echo*copied: Copied pizzicato guitar line with eighth and sixteenth notes.
- [FG]pizz echo*merged: Merged pizzicato guitar line with eighth and sixteenth notes.
- [FG]hat*copied: Copied hat line with eighth notes.

- [FG]hat: Drum notation with quarter notes and rests.
- [FG]bass: Bass line with quarter notes and rests.
- [FG]bass echo: Echoed bass line with quarter notes and rests.
- [FG]bass*copied: Copied bass line with quarter notes and rests.
- [FG]pizz: Pizzicato guitar line with eighth and sixteenth notes.
- [FG]pizz echo*copied: Copied pizzicato guitar line with eighth and sixteenth notes.
- [FG]pizz echo*merged: Merged pizzicato guitar line with eighth and sixteenth notes.
- [FG]hat*copied: Copied hat line with eighth notes.

40

41

43

[FG]hat
[FG]bass
[FG]bass echo
[FG]bass*copied
[FG]pizz
[FG]pizz echo*copied
[FG]pizz echo*merged
[FG]hat*copied

45

[FG]hat
[FG]bass
[FG]bass echo
[FG]bass*copied
[FG]pizz
[FG]pizz echo*copied
[FG]pizz echo*merged
[FG]hat*copied

47

Halloween - Aliens Theme

[FG] arp lead

♩ = 100,000000

3

5

7

9 **16**

27

29

31

32 **17**

Halloween - Aliens Theme

[FG] arp echo

♩ = 100,000000

3

5

7

9 15

26

28

30

32 16

Halloween - Aliens Theme

[FG] arp lead*merged

♩ = 100,000000

3

5

7

8 **15**

25

27

29

31

32 **16**

Halloween - Aliens Theme

[FG]hat

♩ = 100,000000

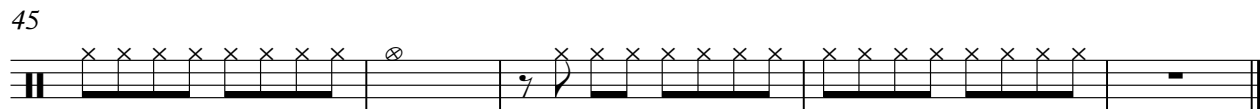
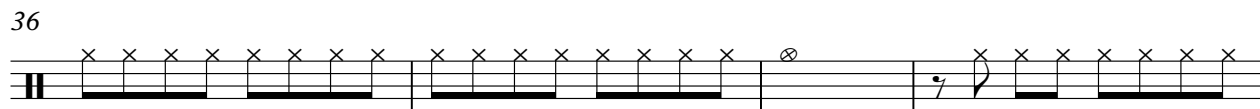
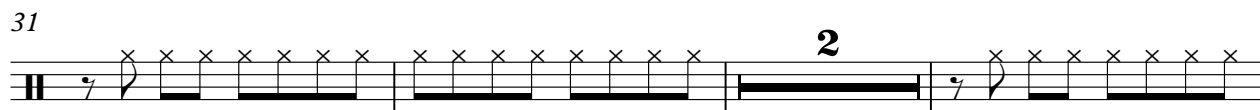
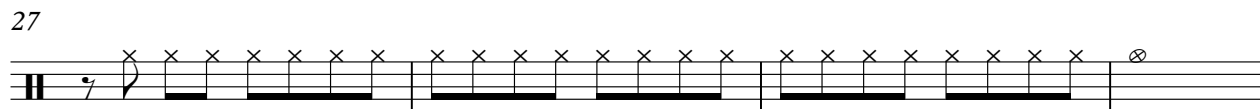
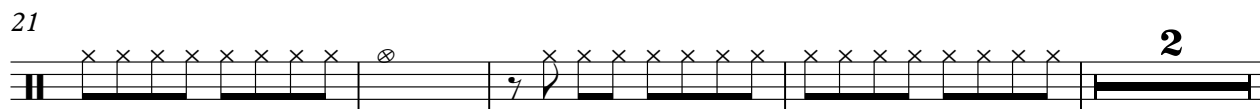
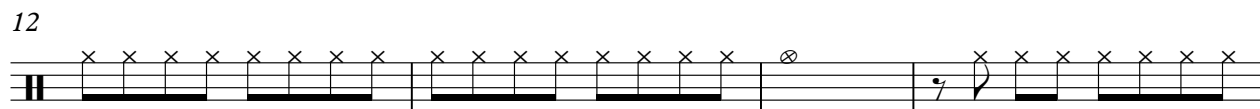
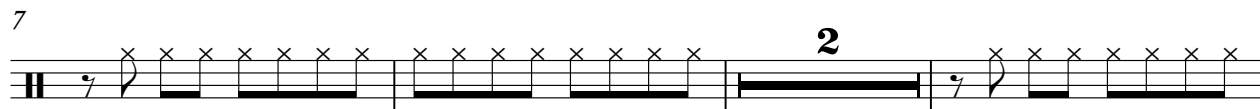
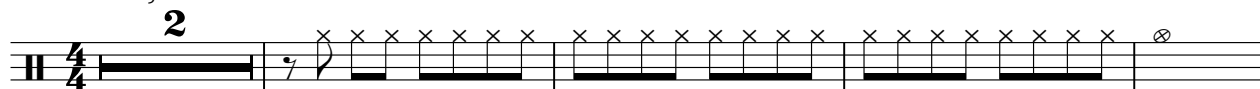

Halloween - Aliens Theme

[FG]bass

♩ = 100,000000

V.S.

Halloween - Aliens Theme

[FG]bass echo

♩ = 100,000000

5

9

13

17

21

25

29

33

37

V.S.

2

[FG]bass echo

41

45

47

Halloween - Aliens Theme

[FG]bass*copied

♩ = 100,000000

5

9

13

17

21

25

29

33

37

V.S.

2

[FG]bass*copied

41

45

47

Halloween - Aliens Theme

[FG]pizz

♩ = 100,000000

V.S.

V.S.

39

40

41

43

45

47

48

Halloween - Aliens Theme

[FG]pizz echo*copied

♩ = 100,000000

v.s.

48

Halloween - Aliens Theme

[FG]pizz echo*merged

♩ = 100,000000

v.s.

43

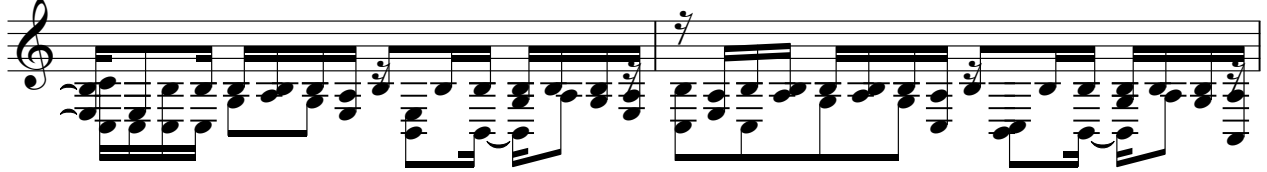

45

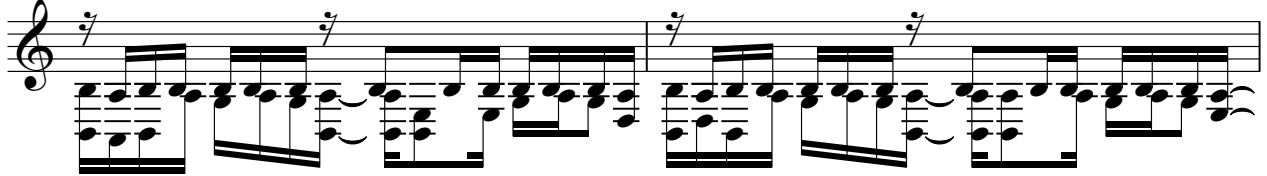

47

48

Halloween - Aliens Theme

[FG]hat*copied

♩ = 100,000000

2

5

8

12

14

17

21

23

2

27

29

32

36

38

41

45

47
