

Baywatch - Baywatch

♩ = 120,000000

Panpipes

Percussion

Tape Sampler Keyboard [Strings]

♩ = 120,000000

Violoncello

4

Pan.

Perc.

FM

Tape Smp. Str

Vc.

Solo

10

Pan.

Pan.

Perc.

S. Bass

Rev. Cym.

Tape Smp. Str

Vc.

6

6

6

3

6

6

6

3

7

5

11

Pan.

Pan.

Perc.

E. Gtr.

E. Bass

S. Bass

Syn. Drums

Rev. Cym.

FM

Tape Smp. Str

Vc.

Solo

12

Pan.

Perc.

E. Gtr.

E. Bass

S. Bass

FM

Tape Smp. Str

Vc.

Solo

Detailed description of the musical score for page 7: The score is written for nine staves. The 'Pan.' staff (top) starts at measure 12 with a complex, multi-layered texture of notes and rests. The 'Perc.' staff features a rhythmic pattern of eighth and sixteenth notes with 'x' marks above some notes. The 'E. Gtr.' staff has a series of chords with eighth-note rhythms. The 'E. Bass' staff has a melodic line with eighth notes and rests. The 'S. Bass' staff has a dense, continuous pattern of notes. The 'FM' staff (likely Fretless Mandolin) has a melodic line with some chords. The 'Tape Smp. Str' staff has a sustained, multi-layered texture. The 'Vc.' staff has a sustained, multi-layered texture. The 'Solo' staff has a melodic line with some chords.

14

Perc.

E. Gtr.

E. Gtr.

E. Gtr.

E. Bass

S. Bass

FM

Tape Smp. Str

Vc.

Solo

16

Perc.

E. Gtr.

E. Gtr.

E. Gtr.

E. Bass

S. Bass

FM

Tape Smp. Str

Vc.

Solo

18

Perc.

E. Gtr.

E. Gtr.

E. Gtr.

E. Bass

S. Bass

FM

Tape Smp. Str

Vc.

Solo

20

Perc.

E. Gtr.

E. Gtr.

E. Gtr.

E. Bass

S. Bass

FM

Tape Smp. Str

Vc.

Solo

22

Pan.

Perc.

E. Gtr.

E. Gtr.

E. Gtr.

E. Bass

S. Bass

FM

Tape Smp. Str

Vc.

Solo

24

Pan.

Perc.

E. Gtr.

E. Gtr.

E. Gtr.

E. Bass

S. Bass

FM

Tape Smp. Str

Vc.

Solo

28

Perc.

E. Gtr.

E. Gtr.

E. Bass

S. Bass

FM

Tape Smp. Str

Vc.

Solo

29

Perc.

E. Gtr.

E. Gtr.

E. Gtr.

E. Bass

S. Bass

FM

Tape Smp. Str

Vc.

Solo

30

Perc.

E. Gtr.

E. Bass

A.

S. Bass

FM

Tape Smp. Str

Vc.

Solo

32

Perc.

E. Gtr.

E. Gtr.

E. Bass

A.

S. Bass

FM

Tape Smp. Str

Vc.

Solo

34

Perc.

E. Gtr.

E. Gtr.

E. Bass

A.

S. Bass

FM

Tape Smp. Str

Vc.

Solo

35

Perc.

E. Gtr.

E. Gtr.

E. Bass

A.

S. Bass

FM

Tape Smp. Str

Vc.

Solo

36

Perc.

E. Gtr.

E. Gtr.

E. Bass

A.

S. Bass

FM

Tape Smp. Str

Vc.

Solo

37

Perc.

E. Gtr.

E. Gtr.

E. Gtr.

E. Bass

S. Bass

FM

Tape Smp. Str

Vc.

Solo

38

Musical score for Perc., E. Gtr., E. Bass, S. Bass, FM, Tape Smp. Str, Vc., and Solo. The score is written in treble and bass clefs with various musical notations including notes, rests, and articulation marks.

Perc.: Features a rhythmic pattern of eighth notes with 'x' marks above them, indicating a specific percussive sound.

E. Bass: Features a complex melodic line with various accidentals and a triplet of eighth notes.

S. Bass: Features a steady eighth-note bass line.

FM: Features a series of chords and melodic fragments.

Tape Smp. Str: Features a series of chords and melodic fragments.

Vc.: Features a single note with a fermata.

Solo: Features a series of chords and melodic fragments.

39

Perc.

E. Gtr.

E. Gtr.

E. Gtr.

E. Bass

S. Bass

FM

Tape Smp. Str

Vc.

Solo

Solo

40

Pan.

Perc.

E. Gtr.

E. Bass

S. Bass

FM

Tape Smp. Str

Vc.

Solo

Solo

- Pan.**: A single note with a long sustain line.
- Perc.**: A rhythmic pattern of eighth notes with accents, followed by a more complex pattern with sixteenth notes.
- E. Gtr.**: A series of chords, each preceded by a slash and a vertical line, indicating a specific guitar technique.
- E. Bass**: A melodic line with a long sustain line.
- S. Bass**: A steady eighth-note bass line.
- FM**: A melodic line in the right hand and a supporting line in the left hand.
- Tape Smp. Str**: A single note with a long sustain line.
- Vc.**: A single note with a long sustain line.
- Solo** (top): A melodic line with eighth notes and a long sustain line.
- Solo** (bottom): A complex rhythmic pattern with chords and a long sustain line.

41

Pan.

Perc.

E. Gtr.

E. Bass

S. Bass

FM

Tape Smp. Str

Vc.

Solo

Solo

42

Pan.

Perc.

E. Gtr.

E. Bass

S. Bass

FM

Tape Smp. Str

Vc.

Solo

Solo

43

Perc.

E. Gtr.

E. Gtr.

E. Gtr.

E. Bass

S. Bass

FM

Tape Smp. Str

Vc.

Solo

45

Perc.

E. Gtr.

E. Gtr.

E. Gtr.

E. Bass

S. Bass

FM

Tape Smp. Str

Vc.

Solo

47

Perc.

E. Gtr.

E. Gtr.

E. Gtr.

E. Bass

S. Bass

FM

Tape Smp. Str

Vc.

Solo

49

51

Pan.

Perc.

E. Gtr.

E. Gtr.

E. Gtr.

E. Bass

S. Bass

FM

Tape Smp. Str

Vc.

Solo

53

Pan.

Perc.

E. Gtr.

E. Gtr.

E. Gtr.

E. Bass

S. Bass

FM

Tape Smp. Str

Vc.

Solo

3

55

Pan.

Perc.

E. Gtr.

E. Gtr.

E. Bass

S. Bass

FM

Tape Smp. Str

Vc.

Solo

57

Perc.

E. Gtr.

E. Gtr.

E. Gtr.

E. Bass

S. Bass

FM

Tape Smp. Str

Vc.

Solo

58

Perc.

E. Gtr.

E. Bass

A.

S. Bass

FM

Tape Smp. Str

Vc.

Solo

60

Perc.

E. Gtr.

E. Gtr.

E. Bass

A.

S. Bass

FM

Tape Smp. Str

Vc.

Solo

62

Perc.

E. Gtr.

E. Gtr.

E. Bass

A.

S. Bass

FM

Tape Smp. Str

Vc.

Solo

63

Musical score for Perc., E. Gtr., E. Bass, A., S. Bass, FM, Tape Smp. Str, Vc., and Solo. The score is written for Percussion, Electric Guitar (E. Gtr.), Electric Bass (E. Bass), Alto Saxophone (A.), Soprano Bass (S. Bass), Fiddle (FM), Tape Sampled String (Tape Smp. Str), Violoncello (Vc.), and Solo. The Percussion part features a complex rhythmic pattern with many 'x' marks above the notes. The E. Gtr. and E. Bass parts have rests. The A. part has a melodic line. The S. Bass part has a steady eighth-note pattern. The FM, Vc., and Solo parts have melodic lines with some chords. The Tape Smp. Str part has a whole note chord.

64

Perc.

E. Gtr.

E. Gtr.

E. Bass

A.

S. Bass

FM

Tape Smp. Str

Vc.

Solo

65

Perc.

E. Gtr.

E. Gtr.

E. Gtr.

E. Bass

S. Bass

FM

Tape Smp. Str

Vc.

Solo

66

Perc.

E. Gtr.

E. Gtr.

E. Gtr.

E. Bass

S. Bass

FM

Tape Smp. Str

Vc.

Solo

67

Perc.

E. Gtr.

E. Gtr.

E. Gtr.

E. Bass

S. Bass

FM

Tape Smp. Str

Vc.

Solo

Solo

68

Pan.

Perc.

E. Gtr.

E. Bass

S. Bass

FM

Tape Smp. Str

Vc.

Solo

Solo

69

Pan.

Perc.

E. Gtr.

E. Bass

S. Bass

FM

Tape Smp. Str

Vc.

Solo

Solo

70

Pan.

Perc.

E. Gtr.

E. Bass

S. Bass

FM

Tape Smp. Str

Vc.

Solo

Solo

Downloaded from MusicNotesLib.com Perfect notes and guitar tabs searcher

71

Musical score for Perc., E. Gtr., E. Bass, S. Bass, FM, Tape Smp. Str, Vc., Solo, and Solo.

72

Perc.

E. Gtr.

E. Bass

S. Bass

FM

Tape Smp. Str

Vc.

Solo

Solo

73

Perc.

E. Gtr.

E. Bass

S. Bass

FM

Tape Smp. Str

Vc.

Solo

Solo

74

Perc.

E. Gtr.

E. Bass

S. Bass

FM

Tape Smp. Str

Vc.

Solo

Solo

75

Perc.

E. Gtr.

E. Bass

S. Bass

FM

Tape Smp. Str

Vc.

Solo

Solo

76

Perc.

E. Gtr.

E. Gtr.

E. Gtr.

E. Bass

S. Bass

FM

Tape Smp. Str

Vc.

Solo

Solo

77

79

Perc. E. Gtr. E. Gtr. E. Gtr. E. Bass S. Bass FM Tape Smp. Str. Vc. Solo

80

81

Perc.

E. Gtr.

E. Gtr.

E. Bass

A.

S. Bass

FM

Tape Smp. Str

Vc.

Solo

83

Perc. E. Gtr. E. Gtr. E. Bass A. S. Bass FM Tape Smp. Str Vc. Solo

84

Perc.

E. Gtr.

E. Gtr.

E. Bass

A.

S. Bass

FM

Tape Smp. Str

Vc.

Solo

85

86

Perc.

E. Gtr.

E. Gtr.

E. Bass

A.

S. Bass

FM

Tape Smp. Str

Vc.

Solo

87

Perc.

E. Gtr.

E. Gtr.

E. Gtr.

E. Bass

S. Bass

FM

Tape Smp. Str

Vc.

Solo

88

Perc.

E. Gtr.

E. Gtr.

E. Gtr.

E. Bass

S. Bass

FM

Tape Smp. Str

Vc.

Solo

89

Pan.

Perc.

E. Gtr.

E. Gtr.

E. Gtr.

E. Bass

S. Bass

FM

Tape Smp. Str

Vc.

Solo

91

Pan.

Perc.

E. Gtr.

E. Gtr.

E. Gtr.

E. Bass

S. Bass

FM

Tape Smp. Str

Vc.

Solo

92

Pan.

Perc.

E. Gtr.

E. Gtr.

E. Gtr.

E. Bass

S. Bass

FM

Tape Smp. Str

Vc.

Solo

Detailed description of the musical score: The score is for measures 92-95. The key signature is one sharp (F#). The Pan. part has a whole note chord. The Perc. part has a rhythmic pattern of eighth notes with accents. The E. Gtr. parts have a series of chords and a triplet. The E. Bass part has a complex rhythmic pattern with a triplet. The S. Bass part has a steady eighth-note bass line. The FM part has a series of chords. The Tape Smp. Str. part has a long sustained chord. The Vc. part has a whole note chord. The Solo part has a series of chords.

93

Pan.

Perc.

E. Gtr.

E. Gtr.

E. Gtr.

E. Bass

S. Bass

FM

Tape Smp. Str

Vc.

Solo

95

Pan.

Perc.

E. Bass

S. Bass

FM

Tape Smp. Str

Vc.

Solo

97

Pan.

Perc.

E. Bass

FM

Tape Smp. Str

Vc.

Solo

99

Pan.

Perc.

E. Bass

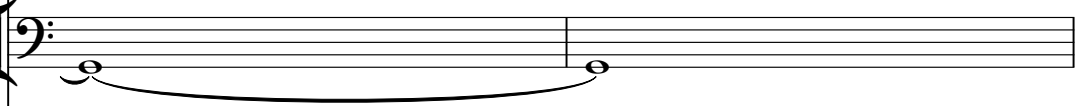

Tape Smp. Str

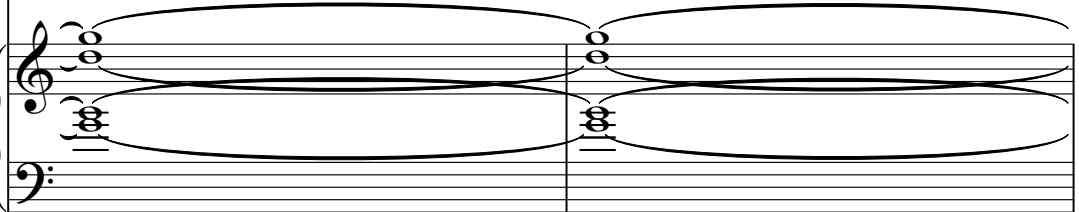

Vc.

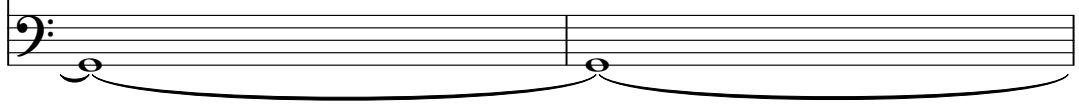

101

Pan.

Perc.

E. Gtr.

E. Gtr.

E. Gtr.

Tape Smp. Str

Vc.

Panpipes

Baywatch - Baywatch

♩ = 120,000000

2

11

11

27

13 9

53

13

70

20

96

101

Panpipes

Baywatch - Baywatch

♩ = 120,000000

5

11

91

Baywatch - Baywatch

Percussion

♩ = 120,000000

V.S.

24

27

31

34

37

40

43

47

51

54

58

61

64

Measure 64: Continues the rhythmic sequence with a drum pattern and bass line.

67

Measure 67: Includes a drum pattern and bass line, with a small asterisk marking a specific drum hit.

70

Measure 70: Features a drum pattern and bass line.

73

Measure 73: Includes a drum pattern and bass line, with a vertical line and asterisk marking a drum hit.

76

Measure 76: Features a drum pattern and bass line.

79

Measure 79: Includes a drum pattern and bass line, with an asterisk marking a drum hit.

82

Measure 82: Features a drum pattern and bass line.

85

Measure 85: Includes a drum pattern and bass line.

V.S.

Percussion

88

91

94

97

100

♩ = 120,000000

10

14

18

22

26

2

31

6

40

44

48

52

2

57

6

66

70

74

2

79

6

88

92

95

6

60

65

77

80

84

88

92

♩ = 120,000000

14

18

23

28

34

38

45

49

54

60

65

77

80

84

88

92

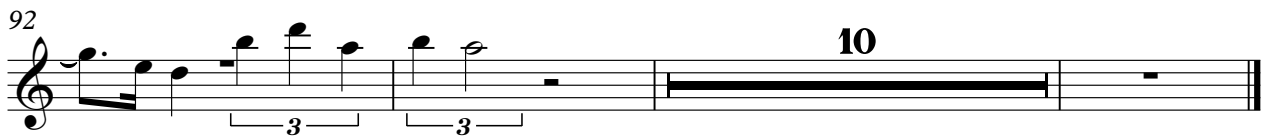

5-string Electric Bass

Baywatch - Baywatch

♩ = 120,000000
10

14

18

22

26

30

34

38

41

45

V.S.

49

53

57

61

65

68

72

76

80

83

5-string Electric Bass

87

90

93

97

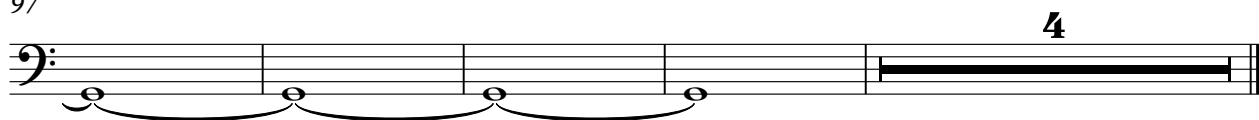

Alto

Baywatch - Baywatch

♩ = 120,000000

30

34

22

60

65

16

84

18

Synth Bass

Baywatch - Baywatch

♩ = 120,000000

9

12

14

16

18

20

22

24

26

28

V.S.

Synth Bass

30

32

34

36

38

40

42

44

46

48

50

52

54

56

58

60

62

64

66

68

70

72

74

76

78

80

82

84

86

88

Synth Drums

Baywatch - Baywatch

♩ = 120,000000

10 **93**

Reverse Cymbals

Baywatch - Baywatch

♩ = 120,000000

9

93

♩ = 120,000000

4

3

3

8

6

13

18

22

3

27

30

33

36

39

42

46

50

55

58

61

64

67

70

72

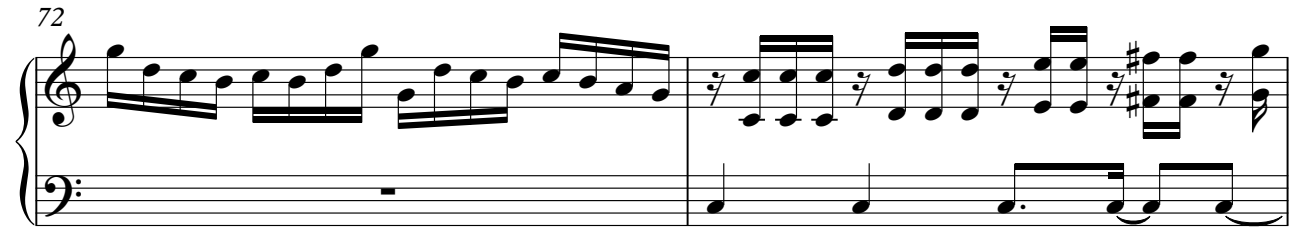

74

77

81

84

87

91

95

Tape Sampler Keyboard [Strings] Baywatch - Baywatch

♩ = 120,000000

2

10

19

28

37

46

55

V.S.

Tape Sampler Keyboard [Strings]

64

72

81

90

97

Violoncello

Baywatch - Baywatch

♩ = 120,000000

2

11

20

29

36

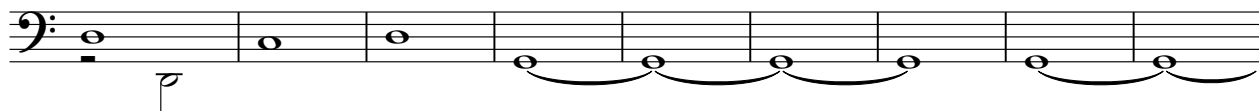

45

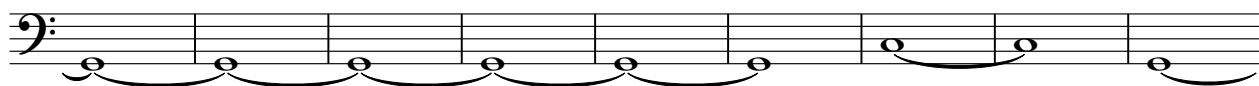

54

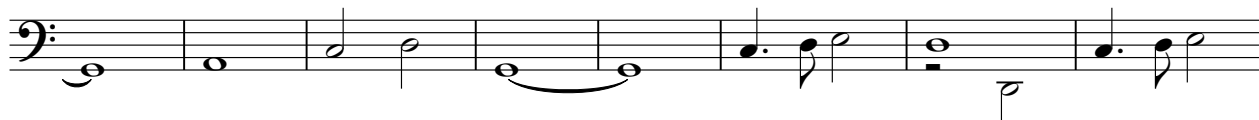

62

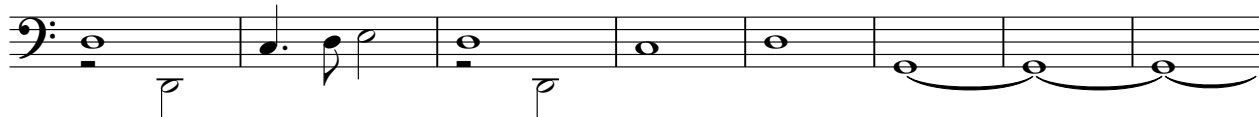

70

79

V.S.

2

Violoncello

86

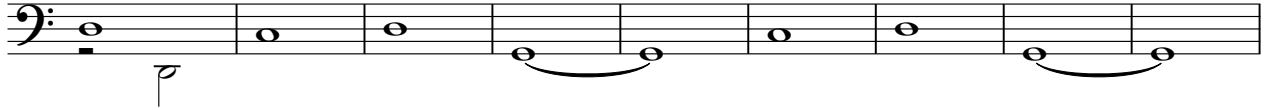

95

Baywatch - Baywatch

Solo

♩ = 120,000000

4

3

3

8

6

13

18

22

26

29

31

34

36

V.S.

V.S.

4

Solo

96

6

Baywatch - Baywatch

Solo

♩ = 120,000000

38

40

42

24

67

69

71

73

75

76

28