

Halloween - Bewitched Theme

♩ = 175,000076

♩ = 175,000076

6

Fr Horn

Ac Bass

Brass

Ac Piano

7

Fr Horn

Harp

Ac Bass

Brass

Ac Piano

8

Fr Horn

Xyl

Ac Bass

Brass

Ac Piano

10

Flute

Ac Bass

Ac Piano

12

Flute

Ac Bass

Ac Piano

14

Harp

Ac Bass

Ac Piano

6

3

15

Flute

Fr Horn

Ac Bass

Brass

Ac Piano

3

3

17

Flute

Fr Horn

Ac Bass

Brass

Ac Piano

19

Fr Horn

Bell

Harp

Ac Bass

Brass

Strings

Ac Piano

20

Fr Horn

Bell

Ac Bass

Brass

Strings

Ac Piano

22

Fr Horn

Bell

Ac Bass

Brass

Strings

Ac Piano

23

Fr Horn

Bell

Harp

Ac Bass

Brass

Strings

Ac Piano

24

Fr Horn

Bell

Ac Bass

Brass

Strings

Ac Piano

26

Fr Horn

Bell

Ac Bass

Brass

Strings

Ac Piano

28

Fr Horn

Ac Bass

Brass

Strings

Ac Piano

30

Fr Horn

Guitar

Timpani

Ac Bass

Brass

Strings

Ac Piano

32

Fr Horn

Guitar

Timpani

Ac Bass

Brass

Strings

Ac Piano

33

Fr Horn

Timpani

Harp

Ac Bass

Brass

Strings

34

Flute

Fr Horn

Guitar

Timpani

Bell

Xyl

Harp

Ac Bass

Brass

Strings

Ac Piano

Flute

Halloween - Bewitched Theme

♩ = 175,000076

10

13

16

18

15

Fr Horn

Halloween - Bewitched Theme

♩ = 175,000076

5

9

17

21

25

30

Guitar

Halloween - Bewitched Theme

♩ = 175,000076

30

Timpani

Halloween - Bewitched Theme

♩ = 175,000076

30

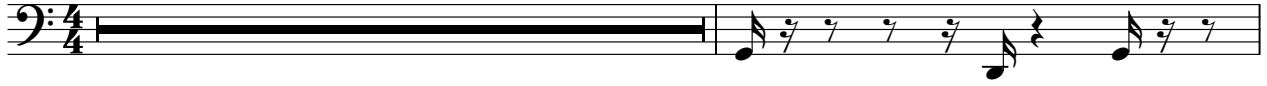

32

Bell

Halloween - Bewitched Theme

♩ = 175,000076

18

21

25

7

Xyl

Halloween - Bewitched Theme

♩ = 175,000076

3

b

3

8

25

Harp

Halloween - Bewitched Theme

♩ = 175,000076

2 6 6 3

7 6 6

14 6 3 4

19 6 6 3

23 6 6 9

33 6 6

Ac Bass

Halloween - Bewitched Theme

♩ = 175,000076

2

8

14

20

26

31

Halloween - Bewitched Theme

Brass

♩ = 175,000076

5

9

16

20

24

28

32

5

Strings

Halloween - Bewitched Theme

♩ = 175,000076

18

22

26

30

Halloween - Bewitched Theme

Ac Piano

♩ = 175,000076

2

5

8

10

12

14

17

19

21

24

V.S.

26

28

30

32

