

Halloween - Dance of the Macabre

♩ = 185,000183

Piano 2 Right Hand

Piano 2 Left Hand

♩ = 185,000183

Piano 1 Right Hand

9

Piano 2 Right Hand

Piano 1 Right Hand

17

Piano 2 Left Hand

Bass

Piano 1 Right Hand

23

Piano 2 Right Hand

Piano 2 Left Hand

Bass

Piano 1 Right Hand

30

Piano 2 Right Hand

Piano 2 Left Hand

Bass

Piano 1 Right Hand

35

Piano 2 Right Hand

Piano 2 Left Hand

Bass

Piano 1 Right Hand

39

Piano 2 Right Hand

Piano 2 Left Hand

Bass

Piano 1 Right Hand

Piano 1 Left Hand

43

Piano 2 Right Hand

Bass

Piano 1 Right Hand

Piano 1 Left Hand

47

Piano 2 Right Hand

Piano 2 Left Hand

Bass

Piano 1 Right Hand

Piano 1 Left Hand

52

Piano 2 Right Hand

Piano 2 Left Hand

Bass

Piano 1 Right Hand

58

Piano 2 Right Hand

Piano 2 Left Hand

Bass

Piano 1 Right Hand

64

$\text{♩} = 192,000,000$

Piano 2 Right Hand

Piano 2 Left Hand

Bass

$\text{♩} = 192,000,000$

Piano 1 Right Hand

Piano 1 Left Hand

68

Piano 2 Right Hand

Piano 2 Left Hand

Bass

Piano 1 Right Hand

Piano 1 Left Hand

73

Piano 2 Right Hand

Piano 2 Left Hand

Bass

Piano 1 Right Hand

Piano 1 Left Hand

77

Piano 2 Right Hand

Piano 2 Left Hand

Bass

Piano 1 Right Hand

Piano 1 Left Hand

81

Piano 2 Right Hand

Piano 2 Left Hand

Bass

Piano 1 Right Hand

Piano 1 Left Hand

84 = 198,999695

Piano 2 Right Hand

Piano 2 Left Hand

Bass

Piano 1 Right Hand = 198,999695

Piano 1 Left Hand

88

Piano 2 Right Hand

Piano 2 Left Hand

Piano 1 Right Hand

Piano 1 Left Hand

92

Piano 2 Right Hand

Piano 2 Left Hand

Bass

Piano 1 Right Hand

Piano 1 Left Hand

96

Piano 2 Right Hand

Piano 2 Left Hand

Bass

Piano 1 Right Hand

Piano 1 Left Hand

10

109

Piano 2 Right Hand

Piano 2 Left Hand

Bass

Piano 1 Right Hand

Piano 1 Left Hand

115

Piano 2 Right Hand

Piano 2 Left Hand

Bass

Piano 1 Right Hand

Piano 1 Left Hand

120

Piano 2 Right Hand

Piano 2 Left Hand

Bass

Piano 1 Right Hand

Piano 1 Left Hand

124

Piano 2 Right Hand

Piano 2 Left Hand

Bass

Piano 1 Right Hand

Piano 1 Left Hand

129

Piano 2 Right Hand

Piano 2 Left Hand

Bass

Piano 1 Right Hand

13

133

Piano 2 Right Hand

Piano 2 Left Hand

Bass

Piano 1 Right Hand

Piano 1 Left Hand

137

Piano 2 Right Hand

Piano 2 Left Hand

Piano 1 Right Hand

Piano 1 Left Hand

142

Piano 2 Right Hand

Piano 2 Left Hand

Piano 1 Right Hand

Piano 1 Left Hand

147

Piano 2 Right Hand

Piano 2 Left Hand

Piano 1 Left Hand

151

Piano 2 Right Hand

Piano 2 Left Hand

Bass

Piano 1 Right Hand

Piano 1 Left Hand

155

Piano 2 Right Hand

Piano 2 Left Hand

Piano 1 Right Hand

Piano 1 Left Hand

158

Piano 2 Right Hand

Piano 2 Left Hand

Piano 1 Right Hand

Piano 1 Left Hand

160

Piano 2 Right Hand

Piano 2 Left Hand

Piano 1 Right Hand

Piano 1 Left Hand

162

Piano 2 Right Hand

Piano 2 Left Hand

Bass

Piano 1 Right Hand

164

Piano 2 Right Hand

Piano 2 Left Hand

Bass

Piano 1 Right Hand

Piano 1 Left Hand

167

Piano 2 Right Hand

Piano 2 Left Hand

Bass

Piano 1 Right Hand

Piano 1 Left Hand

171

Piano 2 Right Hand

Piano 2 Left Hand

Bass

Piano 1 Right Hand

174

Piano 2 Right Hand

Piano 2 Left Hand

Bass

Piano 1 Right Hand

177

Piano 2 Right Hand

Piano 2 Left Hand

Bass

Piano 1 Right Hand

180

Piano 2 Right Hand

Piano 2 Left Hand

Bass

Piano 1 Right Hand

183

Piano 2 Right Hand

Piano 2 Left Hand

Bass

Piano 1 Right Hand

187

Piano 2 Right Hand

Piano 2 Left Hand

Bass

Piano 1 Right Hand

6

190

Piano 2 Right Hand

Piano 2 Left Hand

Bass

Piano 1 Right Hand

6 6 6

193

Piano 2 Right Hand

Piano 2 Left Hand

Bass

Piano 1 Right Hand

6 6 6

196

Piano 2 Right Hand

Piano 2 Left Hand

Bass

Piano 1 Right Hand

6 6

199

Piano 2 Right Hand

Piano 2 Left Hand

Bass

Piano 1 Right Hand

6 6

202

Piano 2 Right Hand

Piano 2 Left Hand

Bass

Piano 1 Right Hand

6 3 3

205

Piano 2 Right Hand

Piano 2 Left Hand

Bass

Piano 1 Right Hand

Piano 1 Left Hand

209

Piano 2 Left Hand

Bass

Piano 1 Right Hand

Piano 1 Left Hand

213

Piano 2 Right Hand

Piano 2 Left Hand

Bass

Piano 1 Right Hand

Piano 1 Left Hand

217

Piano 2 Right Hand

Bass

Piano 1 Right Hand

Piano 1 Left Hand

221

Piano 2 Right Hand

Piano 2 Left Hand

Bass

Piano 1 Right Hand

Piano 1 Left Hand

225

Piano 2 Right Hand

Piano 2 Left Hand

Bass

Piano 1 Right Hand

Piano 1 Left Hand

229

Piano 2 Right Hand

Piano 2 Left Hand

Bass

Piano 1 Right Hand

Piano 1 Left Hand

233

Piano 2 Right Hand

Piano 2 Left Hand

Bass

Piano 1 Right Hand

Piano 1 Left Hand

237

Piano 2 Right Hand

Piano 2 Left Hand

Bass

Piano 1 Right Hand

Piano 1 Left Hand

6 6

239

Piano 2 Right Hand

Piano 2 Left Hand

Bass

Piano 1 Right Hand

Piano 1 Left Hand

6 3

241

Piano 2 Right Hand

Piano 2 Left Hand

Bass

Piano 1 Left Hand

243

Piano 2 Right Hand

Piano 2 Left Hand

Bass

Piano 1 Right Hand

Piano 1 Left Hand

246

Piano 2 Right Hand

Piano 2 Left Hand

Bass

Piano 1 Right Hand

Piano 1 Left Hand

250

Piano 2 Right Hand

Piano 2 Left Hand

Bass

Piano 1 Right Hand

Piano 1 Left Hand

253

Piano 2 Right Hand

Piano 2 Left Hand

Bass

Piano 1 Right Hand

Piano 1 Left Hand

255

Piano 2 Right Hand

Piano 2 Left Hand

Piano 1 Right Hand

Piano 1 Left Hand

257

Piano 2 Right Hand

Piano 2 Left Hand

Piano 1 Right Hand

Piano 1 Left Hand

259

Piano 2 Right Hand

Piano 2 Left Hand

Piano 1 Right Hand

Piano 1 Left Hand

261

Piano 2 Right Hand

Piano 2 Left Hand

Piano 1 Right Hand

263

Piano 2 Right Hand

Piano 2 Left Hand

Piano 1 Right Hand

265

Piano 2 Right Hand

Piano 2 Left Hand

Piano 1 Right Hand

267

Piano 2 Right Hand

Piano 2 Left Hand

Piano 1 Right Hand

269

Piano 2 Right Hand

Piano 2 Left Hand

Piano 1 Right Hand

Piano 1 Left Hand

271

Piano 2 Right Hand

Piano 2 Left Hand

Bass

Piano 1 Right Hand

Piano 1 Left Hand

275

Piano 2 Right Hand

Piano 2 Left Hand

Bass

Piano 1 Right Hand

Piano 1 Left Hand

281

Piano 2 Right Hand

Piano 2 Left Hand

Bass

Piano 1 Right Hand

Piano 1 Left Hand

287

Piano 2 Right Hand

Piano 2 Left Hand

Bass

Piano 1 Right Hand

Piano 1 Left Hand

293

Timpani

Piano 2 Right Hand

Piano 2 Left Hand

Bass

Piano 1 Right Hand

Piano 1 Left Hand

298

Timpani

Piano 2 Right Hand

Piano 2 Left Hand

Bass

Piano 1 Right Hand

Piano 1 Left Hand

302

Timpani

Piano 2 Right Hand

Piano 2 Left Hand

Bass

Piano 1 Right Hand

Piano 1 Left Hand

306

Piano 2 Left Hand

Piano 1 Right Hand

Piano 1 Left Hand

308

Piano 2 Left Hand

Bass

Piano 1 Right Hand

Piano 1 Left Hand

$\text{♩} = 198,000198$

$\text{♩} = 198,000198$

312

Timpani

Piano 2 Right Hand

Piano 2 Left Hand

Bass

Piano 1 Right Hand

Piano 1 Left Hand

317

Timpani

Piano 2 Right Hand

Piano 2 Left Hand

Bass

Piano 1 Right Hand

Piano 1 Left Hand

321

Piano 2 Right Hand

Piano 2 Left Hand

Bass

Piano 1 Right Hand

Piano 1 Left Hand

324

Piano 2 Right Hand

Piano 2 Left Hand

Bass

Piano 1 Right Hand

Piano 1 Left Hand

327

Piano 2 Right Hand

Piano 2 Left Hand

Bass

Piano 1 Right Hand

Piano 1 Left Hand

330

Piano 2 Right Hand

Piano 2 Left Hand

Bass

Piano 1 Right Hand

Piano 1 Left Hand

333

Piano 2 Right Hand

Piano 2 Left Hand

Bass

Piano 1 Right Hand

Piano 1 Left Hand

337

Piano 2 Right Hand

Piano 2 Left Hand

Bass

Piano 1 Right Hand

Piano 1 Left Hand

340

Piano 2 Right Hand

Piano 2 Left Hand

Bass

Piano 1 Right Hand

Piano 1 Left Hand

343

Piano 2 Right Hand

Piano 2 Left Hand

Bass

Piano 1 Right Hand

Piano 1 Left Hand

346

Piano 2 Right Hand

Piano 2 Left Hand

Bass

Piano 1 Right Hand

Piano 1 Left Hand

350

Piano 2 Right Hand

Piano 2 Left Hand

Bass

Piano 1 Right Hand

Piano 1 Left Hand

354 43

Piano 2 Right Hand

Piano 2 Left Hand

Bass

Piano 1 Right Hand

358

Piano 2 Right Hand

Piano 2 Left Hand

Bass

Piano 1 Right Hand

360

Piano 2 Right Hand

Piano 2 Left Hand

Bass

Piano 1 Right Hand

Piano 1 Left Hand

363

Piano 2 Right Hand

Piano 2 Left Hand

Bass

Piano 1 Right Hand

Piano 1 Left Hand

367

Timpani

Cymbals

Piano 2 Right Hand

Piano 2 Left Hand

Bass

Piano 1 Right Hand

Piano 1 Left Hand

371

Cymbals

Piano 2 Right Hand

Piano 2 Left Hand

Piano 1 Right Hand

Piano 1 Left Hand

375

Cymbals

Piano 2 Right Hand

Piano 2 Left Hand

Piano 1 Right Hand

Piano 1 Left Hand

379

Cymbals

Piano 2 Right Hand

Piano 2 Left Hand

Piano 1 Right Hand

Piano 1 Left Hand

383

Cymbals

Piano 2 Right Hand

Piano 2 Left Hand

Bass

Piano 1 Right Hand

Piano 1 Left Hand

387

Timpani

Cymbals

Piano 2 Right Hand

Piano 2 Left Hand

Bass

Piano 1 Right Hand

Piano 1 Left Hand

392

Timpani

Cymbals

Piano 2 Right Hand

Piano 2 Left Hand

Bass

Piano 1 Right Hand

Piano 1 Left Hand

396

Timpani

Piano 2 Right Hand

Piano 2 Left Hand

Bass

Piano 1 Right Hand

398

Timpani

Piano 2 Right Hand

Piano 2 Left Hand

Bass

Piano 1 Right Hand

Piano 1 Left Hand

401

Timpani

Cymbals

Piano 2 Right Hand

Piano 2 Left Hand

Bass

Piano 1 Right Hand

Piano 1 Left Hand

404

Timpani

Piano 2 Right Hand

Piano 2 Left Hand

Bass

Piano 1 Right Hand

406

Timpani

Piano 2 Right Hand

Piano 2 Left Hand

Bass

Piano 1 Right Hand

Piano 1 Left Hand

409

Timpani

Piano 2 Right Hand

Piano 2 Left Hand

Bass

Piano 1 Right Hand

Piano 1 Left Hand

413

Timpani

Cymbals

Piano 2 Right Hand

Piano 2 Left Hand

Bass

Piano 1 Right Hand

Piano 1 Left Hand

418

Timpani

Cymbals

Piano 2 Right Hand

Piano 2 Left Hand

Bass

Piano 1 Right Hand

Piano 1 Left Hand

423

Timpani

Cymbals

Piano 2 Right Hand

Piano 2 Left Hand

Bass

Piano 1 Right Hand

Piano 1 Left Hand

428

Timpani

Cymbals

Piano 2 Right Hand

Piano 2 Left Hand

Bass

Piano 1 Right Hand

Piano 1 Left Hand

433

Timpani

Cymbals

Piano 2 Left Hand

Bass

Piano 1 Right Hand

Piano 1 Left Hand

437

Timpani

Cymbals

Piano 2 Right Hand

Piano 2 Left Hand

Bass

Piano 1 Right Hand

Piano 1 Left Hand

000092

50,000000

96,999954

170,000092

50,000000

182,000183

185,000183

442

Timpani

Piano 2 Right Hand

Piano 2 Left Hand

Bass

Piano 1 Left Hand

444

Timpani

Piano 2 Right Hand

Piano 2 Left Hand

Bass

Piano 1 Left Hand

446

Timpani

Piano 2 Right Hand

Piano 2 Left Hand

Bass

Piano 1 Right Hand

Piano 1 Left Hand

448

Timpani

Piano 2 Right Hand

Piano 2 Left Hand

Bass

Piano 1 Right Hand

Piano 1 Left Hand

450

$\text{♩} = 100,000000$

Piano 2 Right Hand

Piano 2 Left Hand

Piano 1 Right Hand

$\text{♩} = 100,000000$

456

Piano 2 Right Hand

Piano 2 Left Hand

Piano 1 Right Hand

463 ♩ = 180,000183

Piano 2 Right Hand

Piano 2 Left Hand

Piano 1 Right Hand

465

Piano 2 Right Hand

Piano 2 Left Hand

Bass

Piano 1 Right Hand

467

Piano 2 Right Hand

Piano 2 Left Hand

Piano 1 Right Hand

469

Piano 2 Right Hand

Piano 2 Left Hand

Bass

Piano 1 Right Hand

471

Piano 2 Right Hand

Piano 2 Left Hand

Bass

Piano 1 Right Hand

Piano 1 Left Hand

Appl.

475

Appl.

Halloween - Dance of the Macabre

Timpani

♩ = 185,000183 **64** **20** ♩ = 192,000000

85 **120** ♩ = 198,999695 **48**

253 **40**

297 **3**

305 ♩ = 198,000198 **4** **3** **2**

318 **50** **17**

388

394

402

409

V.S.

417

425

431

438  000092 ♪ = 50,00000092

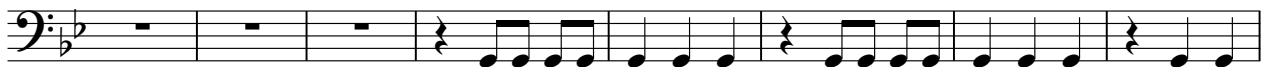

446

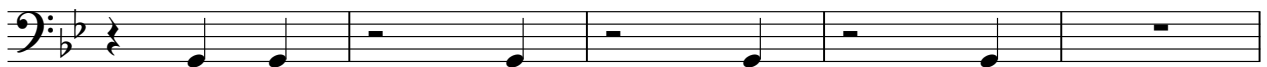

451 ♪ = 100,000000

♪ = 180,000183

12

20

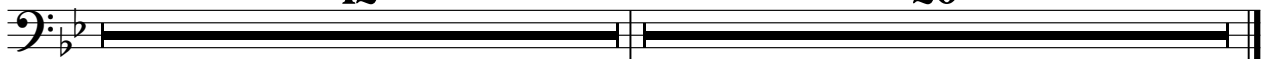

Halloween - Dance of the Macabre

Cymbals

♩ = 185,000183 ♩ = 192,000000 ♩ = 198,999695

64 **20** **120**

205 **48** **56** ♩ = 198,000198 **60**

369

375

380

385 **4** **7**

402 **13** **4** **4**

427

435 **170,000092** ♩ = 50,000000

441 ♩ = 170,000092 ♩ = 100,000000 ♩ = 180,000183

10 **12** **20**

Halloween - Dance of the Macabre

Piano 2 Right Hand

♩ = 185,000183

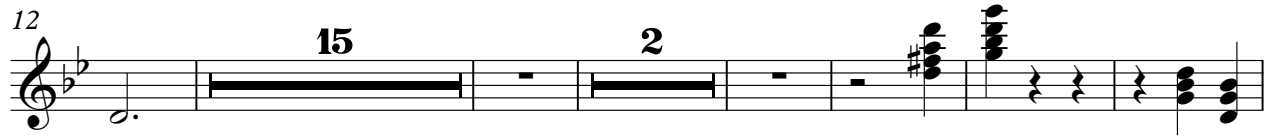

♩ = 192,000000

V.S.

Piano 2 Right Hand

♩ = 198,999695

83

88

93

98

104

112

119

124

129

134

141

151

160

168

176

182

188

197

205

217

Piano 2 Right Hand

Piano 2 Right Hand

♩ = 198,000198

V.S.

373

381

389

395

402

409

416

423

438

443

446

449

$\text{♩} = 100,000000$

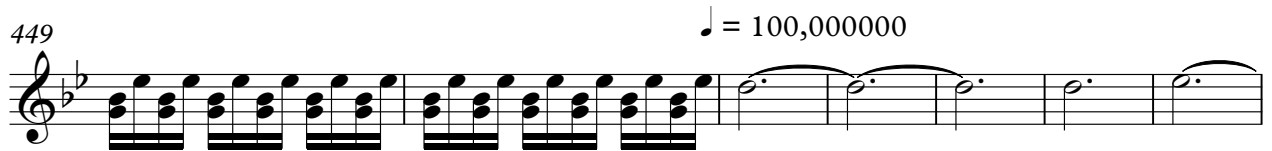

456

$\text{♩} = 180,000183$

2

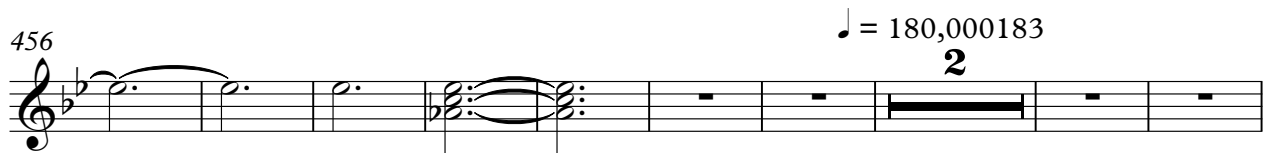

467

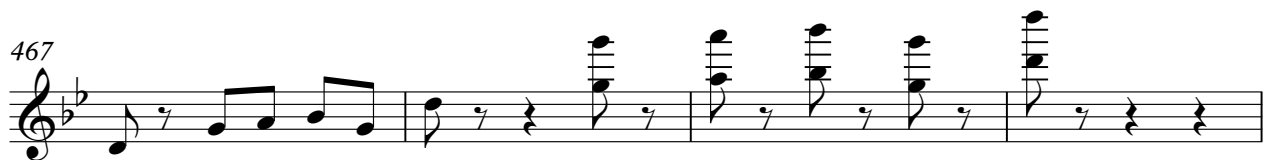

471

9

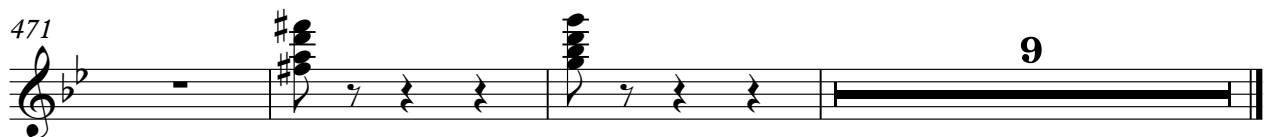

Piano 2 Left Hand

Halloween - Dance of the Macabre

♩ = 185,000183

7 10

22

4

33

41

6

53

61

♩ = 192,000000

4

71

2

78

2 $\text{♩} = 198,999695$ Piano 2 Left Hand

84

92

97

103

109

117

126

136

144

150

Piano 2 Left Hand

156

162

169

174

180

186

193

199

205

210

Piano 2 Left Hand

221

226

232

239

243

248

253

261

269

277

Piano 2 Left Hand

285

293

300

305

308

314

320

324

328

332

399

406

414

421

427

432

436

Piano 2 Left Hand

441 $\text{♩} = 170,000092$

444

447

450 $\text{♩} = 100,000000$

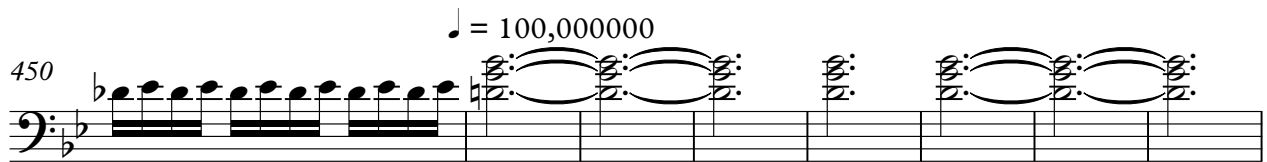

458 $\text{♩} = 180,000183$

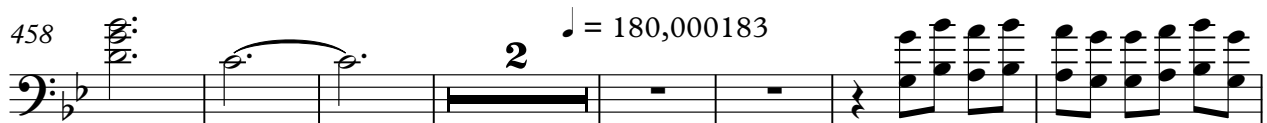

467

471

Halloween - Dance of the Macabre

Bass

♩ = 185,000183

17

23

6

35

43

51

59

♩ = 192,000000

66

73

79

♩ = 198,999695

2

8

94

101

108

116

124

132

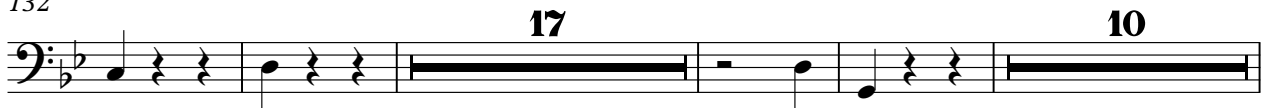

163

170

176

184

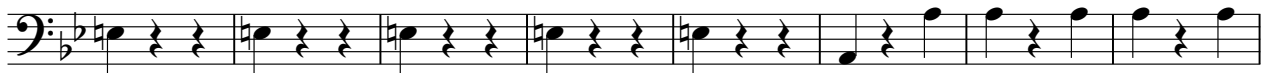

192

199

205

213

221

229

236

244

249

253

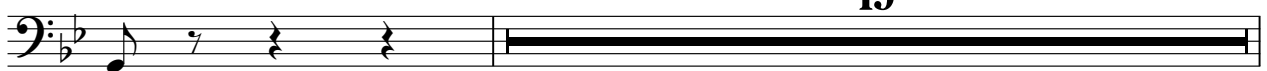

273

282

290

297

306

♩ = 198,000198

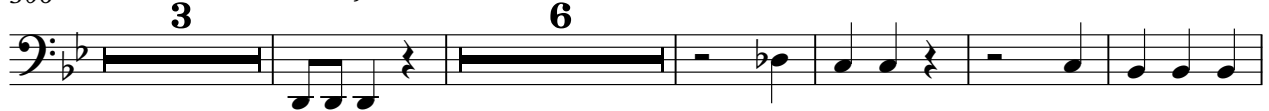

320

326

332

338

346

2

354

360

367

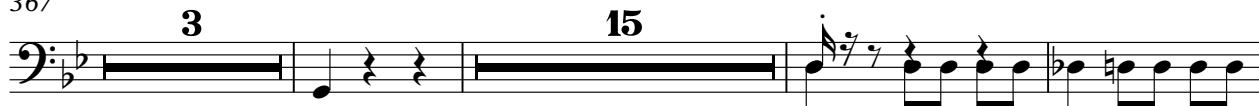

388

394

402

409

417

425

431

V.S.

6
438

000092 ♪ = 50,000000 Bass
00000092

446

♪ = 100,000000 ♪ = 180,000183
12 2

465

2

470

9

Piano 1 Right Hand

Halloween - Dance of the Macabre

V.S.

2

Piano Right Hand

198,99695

80

86

92

97

103

110

117

124

131

137

4

9

Piano 1 Right Hand

Piano I Right Hand

195

199

202

205

213

218

224

231

237

243

6

6

2

247

253

256

259

262

265

268

271

273

277

285

293

299

305

311

320

328

337

346

= 198,000198

3

Piano I Right Hand

352

357

362

367

372

378

384

390

395

398

V.S.

8

Piano 1 Right Hand

402

405

408

413

419

425

432

= 55,000004
 = 57,999985
 = 48,000000
 = 50,999981
 = 104,000015
 = 170,000092
 = 100,000000
 = 7,999916
 = 50,000000

440

454

463

♩ = 180,000183

466

Piano 1 Right Hand

9

469

9

471

9

Halloween - Dance of the Macabre

Piano 1 Left Hand

♩ = 185,000183

40

46

♩ = 192,000000

15

67

4

♩ = 198,999695

77

5

88

94

102

110

118

2

125

6

Piano 1 Left Hand

136

143

149

155

161

205

218

227

234

238

6 Piano 1 Left Hand

241

245

249

253

274

283

290

297

302

308

♩ = 198,000198

383

389

395

407

413

419

426

433

441 $\text{♩} = 170,000092$

448 $\text{♩} = 100,000000$ $\text{♩} = 180,000183$

12 **8**

6

Piano 1 Left Hand

471

Applause

Halloween - Dance of the Macabre

♪ = 185,000183 ♪ = 192,000000 ♪ = 198,999695

64 **20** **120**

205

48 **56** ♪ = 198,000198 **129**

438

♪ = 50,000092 ♪ = 50,000092 ♪ = 100,000000 ♪ = 180,000183

10 **12** **11**

474