

Halloween - Doll Room

♩ = 57,999985

Percussion 

Harp 

Aahs 

Mystery pan 

Sweep 

♩ = 57,999985

FX 6 (Goblins) 

Low Strings 

String Melody 

Copyright © 1996 by Ellsworth Hall

3

Harp

FX 6

Low Strings

String Melody

5

Harp

FX 6

Low Strings

String Melody

7

Harp

FX 6

Low Strings

String Melody

10

Harp

Mystery pan

FX 6

Low Strings

String Melody

13

Harp

Aahs

Mystery pan

Low Strings

String Melody

14

Harp

Aahs

Mystery pan

Low Strings

String Melody

15

Harp

Aahs

Mystery pan

Low Strings

String Melody

16

Harp

Aahs

Mystery pan

Low Strings

String Melody

17

Harp

Aahs

Mystery pan

Low Strings

String Melody

18

Harp

Aahs

Mystery pan

Low Strings

String Melody

Percussion

Halloween - Doll Room

Halloween - Doll Room

Harp

♩ = 57,999985

Copyright © 1996 by Ellsworth Hall

Aahs

Halloween - Doll Room

♩ = 57,999985

10

14

Copyright © 1996 by Ellsworth Hall

Mystery pan

Halloween - Doll Room

♩ = 57,999985

8

10

11

12

13

14

15

16

17

18

Sweep

Halloween - Doll Room

♩ = 57,999985

16

FX 6 (Goblins)

Halloween - Doll Room

♩ = 57,999985

7 9

Copyright © 1996 by Ellsworth Hall

Low Strings

Halloween - Doll Room

♩ = 57,999985

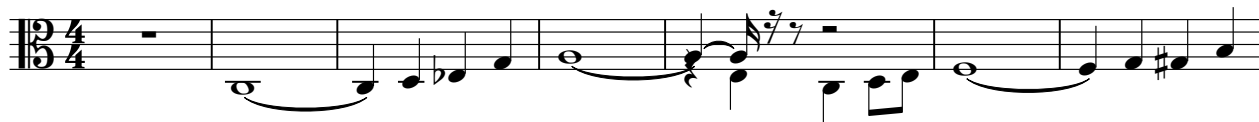

8

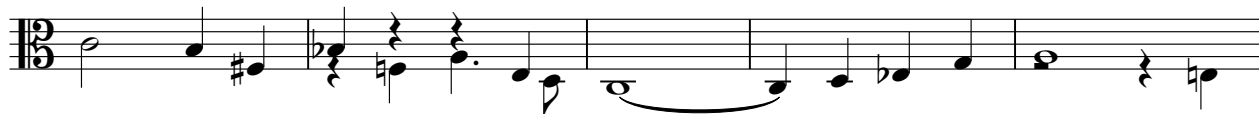

13

Copyright © 1996 by Ellsworth Hall

String Melody

Halloween - Doll Room

Copyright © 1996 by Ellsworth Hall