

# Beatle Juice - Beatle Juice

♩ = 120,000000

Horn in Bb  
Baroque Trumpet  
Trombone  
Tuba  
Timpani

♩ = 120,000000

Percussion  
Solo

5

Tbn.  
Tba.  
Timp.  
Perc.  
Solo

7

Bb Hn.  
Bar. Tpt.  
Tbn.  
Tba.  
Timp.  
Perc.  
Solo

10

Bb Hn.  
Bar. Tpt.  
Tbn.  
Tba.  
Timp.  
Perc.  
Vc.  
Solo

13

Bar. Tpt.  
Tbn.  
Tba.  
Perc.  
Vc.  
Solo

15

Bb Hn.  
Bar. Tpt.  
Tbn.  
Tba.  
Timp.  
Perc.  
Vc.  
Solo

18

B $\flat$  Hn.  
Bar. Tpt.  
Tbn.  
Tba.  
Timp.  
Perc.  
Vc.  
Solo

21

Bar. Tpt.  
Tbn.  
Tba.  
Perc.  
Vc.  
Solo

23

B $\flat$  Hn.  
Bar. Tpt.  
Tbn.  
Tba.  
Perc.  
Vc.  
Solo

26

B $\flat$  Hn.  
Bar. Tpt.  
Tbn.  
Tba.  
Perc.  
Vc.  
Solo

28

Bb Hn.

Bar. Tpt.

Tbn.

Tba.

Perc.

Vc.

Solo

30

Bb Hn.

Bar. Tpt.

Tbn.

Tba.

Perc.

Vc.

Solo

32

Cl.  
Tbn.  
Tba.  
Perc.  
Vc.  
Solo

6/4

34

Cl.  
Tbn.  
Tba.  
Perc.  
Vc.  
Solo

6/4

35

Db Picc.  
Cl.  
Tbn.  
Tba.  
Perc.  
Vc.  
Solo

37

Db Picc.  
Cl.  
Bb Hn.  
Tbn.  
Tba.  
Perc.  
Vc.  
Solo

39

Cl.  
Bb Hn.  
Tbn.  
Tba.  
Perc.  
Vc.  
Solo

41

Tbn.  
Tba.  
Perc.  
Vc.  
Solo

43

B♭ Hn.  
Bar. Tpt.  
Tbn.  
Tba.  
Perc.  
Vc.  
Solo

45

B♭ Hn.  
Bar. Tpt.  
Tbn.  
Tba.  
Timp.  
Perc.  
Vc.  
Solo

48

Bb Hn.

Bar. Tpt.

Tbn.

Tba.

Timp.

Perc.

Vc.

Solo

51

Bb Hn.

Bar. Tpt.

Tbn.

Tba.

Timp.

Perc.

Vc.

Solo

54

Bb Hn.

Bar. Tpt.

Tbn.

Tba.

Timp.

Perc.

Vc.

Solo

56

Cl.  
B♭ Hn.  
Bar. Tpt.  
Tbn.  
Tba.  
Perc.  
Vc.  
Solo

58

Cl.  
Tbn.  
Tba.  
Vc.  
Solo

60

Cl.

Tbn.

Tba.

Vc.

Solo

61

Bb Hn.

Bar. Tpt.

Tbn.

Tba.

Vc.

Solo

63

Tbn.  
Tba.  
Perc.  
Vc.  
Solo

65

Bb Hn.  
Bar. Tpt.  
Tbn.  
Tba.  
Timp.  
Perc.  
Vc.  
Solo

# Beatle Juice - Beatle Juice

Piccolo in D $\flat$

$\text{♩} = 120,000000$

5 7 7

22

3 3 3

34

6 6

39

21 5

# Beatle Juice - Beatle Juice

Clarinet in B $\flat$

$\text{♩} = 120,000000$

5 7 7

22

3 3

32

34

35

2

38

39

17

Clarinet in B $\flat$

57

59

60

61

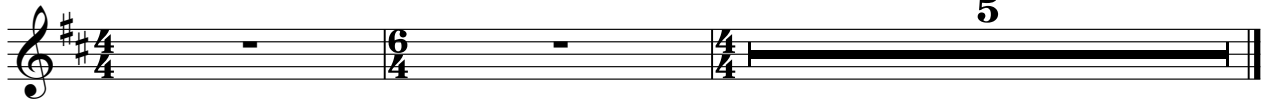

# Beatle Juice - Beatle Juice

Horn in Bb

♩ = 120,000000

9

16

23

28

32

39

45

49

54

2

Horn in B $\flat$

61

63

Baroque Trumpet

Beatle Juice - Beatle Juice

♩ = 120,000000

2

9

13

17

21

25

30

34

3

4

Baroque Trumpet

43

47

52

56

62

# Beatle Juice - Beatle Juice

Trombone

♩ = 120,000000

3

6

9

12

15

18

21

23

26

29

V.S.

31

34

37

40

44

48

53

56

59

62

Trombone

64

# Beatle Juice - Beatle Juice

Tuba

♩ = 120,000000

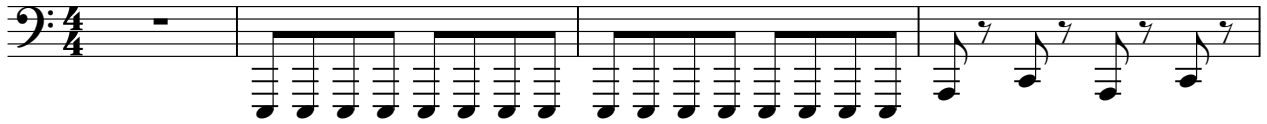

5

8

12

15

19

22

25

28

31

V.S.

34

37

41

44

47

50

53

56

59

62

65

Timpani

Beatle Juice - Beatle Juice

♩ = 120,000000

3

7

12

18

3

26

3

38

8

50

54

4

61

3

# Beatle Juice - Beatle Juice

## Percussion

♩ = 120,000000

5

7

11

14

17

21

23

25

27

V.S.

30

32

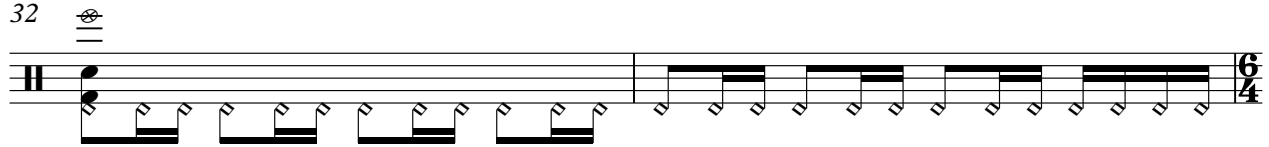

34

37

40

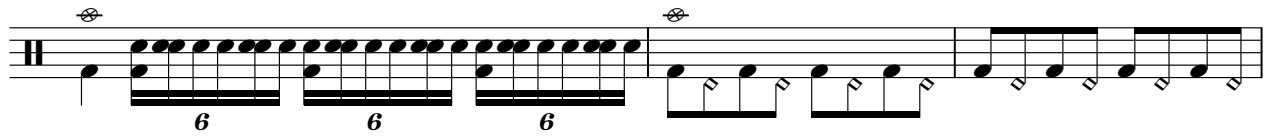

43

47

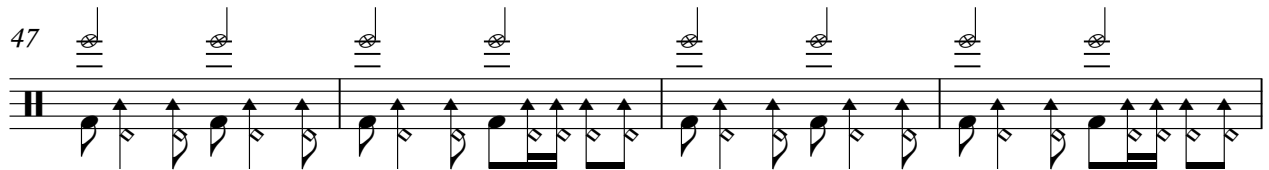

51

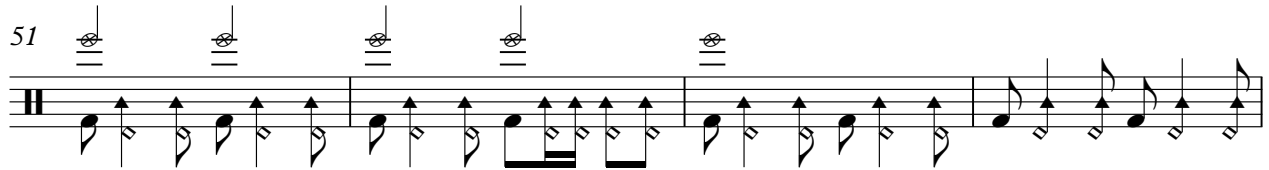

55

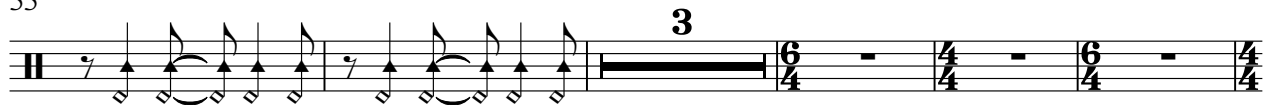

63

# Beatle Juice - Beatle Juice

Violoncello

♩ = 120,000000

5

13

15

21

23

27

30

33

36

## Violoncello

41

44

47

53

57

60

62

63

65

# Beatle Juice - Beatle Juice

Solo

♩ = 120,000000

5

8

12

15

19

22

25

28

31

V.S.

