

Halloween - Great Pumpkin Charlie Brown

♩ = 168,000397

Drums

Piano1

♩ = 168,000397

Piano1 notation for the first system, measures 1-3. The piano part features a complex rhythmic pattern with eighth and sixteenth notes, including triplets and rests. The key signature has one flat (B-flat).

4

Drums

Piano1

Piano1 notation for the second system, measures 4-6. The piano part continues with a complex rhythmic pattern, including triplets and rests.

Piano2

Piano2 notation for the second system, measures 4-6. The piano part continues with a complex rhythmic pattern, including triplets and rests.

Piano3

Piano3 notation for the second system, measures 4-6. The piano part continues with a complex rhythmic pattern, including triplets and rests.

7

Drums

Piano1

Piano1 notation for the third system, measures 7-9. The piano part continues with a complex rhythmic pattern, including triplets and rests.

Piano2

Piano2 notation for the third system, measures 7-9. The piano part continues with a complex rhythmic pattern, including triplets and rests.

Piano3

Piano3 notation for the third system, measures 7-9. The piano part continues with a complex rhythmic pattern, including triplets and rests.

9

Drums

Piano1

Piano1 notation for measures 9-11, featuring a melodic line with eighth and sixteenth notes.

Piano2

Piano2 notation for measures 9-11, featuring a melodic line with eighth and sixteenth notes.

Piano3

Piano3 notation for measures 9-11, featuring a melodic line with eighth and sixteenth notes.

12

Drums

Piano1

Piano1 notation for measures 12-14, featuring a melodic line with eighth and sixteenth notes.

Piano2

Piano2 notation for measures 12-14, featuring a melodic line with eighth and sixteenth notes.

Piano3

Piano3 notation for measures 12-14, featuring a melodic line with eighth and sixteenth notes.

15

Drums

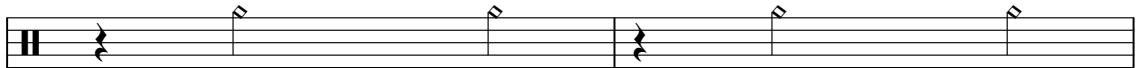

Piano1

Piano1 notation for measures 15-17, featuring a melodic line with eighth and sixteenth notes.

Piano2

Piano2 notation for measures 15-17, featuring a melodic line with eighth and sixteenth notes.

Piano3

Piano3 notation for measures 15-17, featuring a melodic line with eighth and sixteenth notes.

17

Drums

Piano1

Piano2

Piano3

20

Drums

Piano1

Piano2

Piano3

23

Drums

Piano1

Piano2

Piano3

26

Drums

Piano1

Piano2

Piano3

28

Drums

Piano1

Piano2

Piano3

30

Drums

Piano1

Piano2

Piano3

33

Drums

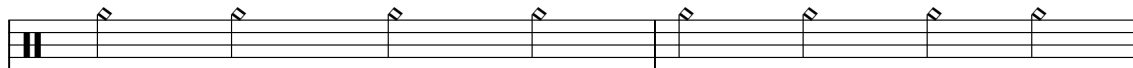
A single staff of music for drums, showing a consistent rhythmic pattern of eighth notes with a double bar line at the beginning.

Piano1

A single staff of music for Piano 1, featuring a melodic line with eighth and sixteenth notes, including rests and accidentals.

Piano2

A single staff of music for Piano 2, featuring a complex melodic line with many sixteenth notes and various accidentals.

Piano3

A single staff of music for Piano 3, featuring a melodic line with eighth notes and some rests.

35

Drums

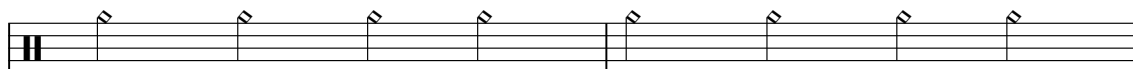
A single staff of music for drums, showing a consistent rhythmic pattern of eighth notes with a double bar line at the beginning.

Piano1

A single staff of music for Piano 1, featuring a melodic line with eighth notes and rests.

Piano2

A single staff of music for Piano 2, featuring a complex melodic line with many sixteenth notes and various accidentals.

Piano3

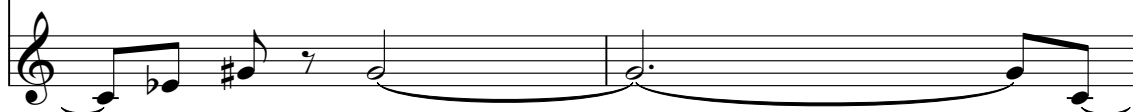
A single staff of music for Piano 3, featuring a melodic line with eighth notes and a long slur across the end of the measures.

37

Drums

A single staff of music for drums, showing a consistent rhythmic pattern of eighth notes with a double bar line at the beginning.

Piano1

A single staff of music for Piano 1, featuring a melodic line with eighth notes and rests.

Piano2

A single staff of music for Piano 2, featuring a complex melodic line with many sixteenth notes and various accidentals.

Piano3

A single staff of music for Piano 3, featuring a melodic line with eighth notes and some rests.

40

Drums

Piano1

Piano2

Piano3

43

Drums

Piano1

Piano2

Piano3

46

Drums

Bass Line

Piano1

Piano2

Piano3

49

Drums

Bass Line

Piano1

Piano2

Piano3

52

Drums

Bass Line

Piano1

Piano2

Piano3

55

Drums

Bass Line

Piano1

Piano2

58

Drums

Bass Line

Piano1

Piano2

60

Drums

Bass Line

Piano1

Piano2

63

Drums

Bass Line

Piano1

Piano2

Piano3

66

Drums

Bass Line

Piano1

Piano2

Piano3

68

Drums

Bass Line

Piano1

Piano2

Piano3

71

Drums

Bass Line

Piano1

Piano2

Piano3

74

Drums

Bass Line

Bass line notation for measures 74-76, featuring a steady eighth-note bass line.

Piano1

Piano2

Piano3

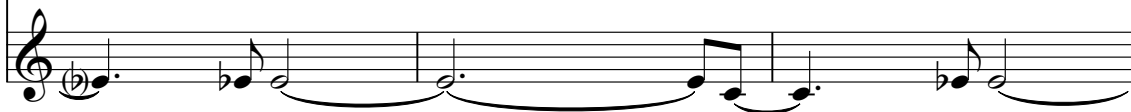

77

Drums

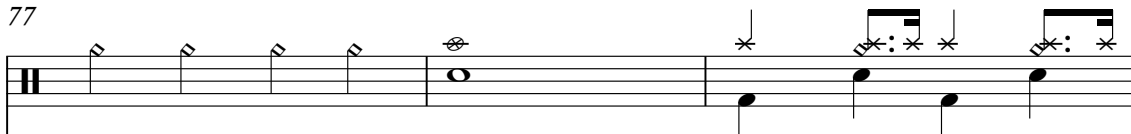

Bass Line

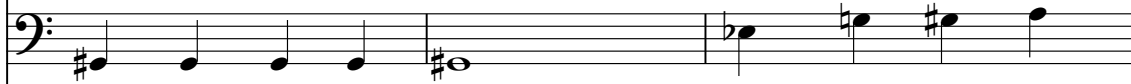

Bass line notation for measures 77-79, featuring a steady eighth-note bass line.

Piano1

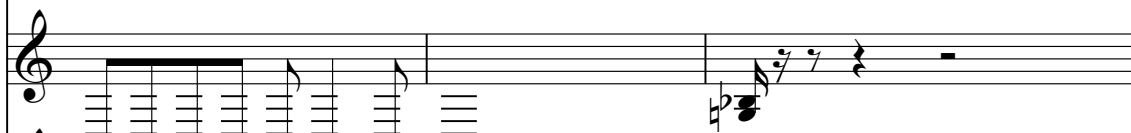

Piano2

Piano3

80

Drums

Bass Line

Piano1

Piano3

83

Drums

Bass Line

Piano1

Piano3

86

Drums

Bass Line

Piano1

Piano3

88

Drums

Bass Line

Piano1

Piano3

3

90

Drums

Bass Line

Piano1

Piano3

6

92

Drums

Bass Line

Piano1

Piano3

Drums

Bass Line

Piano1

Piano2

Piano3

Drums

Bass Line

Piano1

Piano2

Piano3

100

Drums

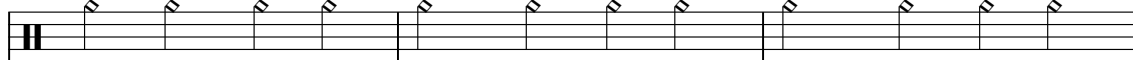

Bass Line

Bass line notation for measures 100-102, featuring a steady eighth-note sequence.

Piano1

Piano2

Piano3

103

Drums

Bass Line

Bass line notation for measures 103-105, featuring a steady eighth-note sequence.

Piano1

Piano2

Piano3

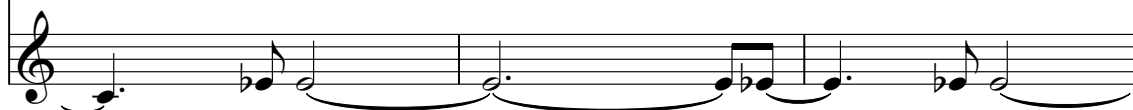

106

Drums

Bass Line

Bass line notation for measures 106-108, featuring a sequence of eighth notes with some accidentals.

Piano1

Piano2

Piano3

109

Drums

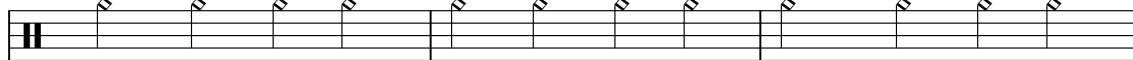

Bass Line

Bass line notation for measures 109-111, featuring a sequence of eighth notes with some accidentals.

Piano1

112

Drums

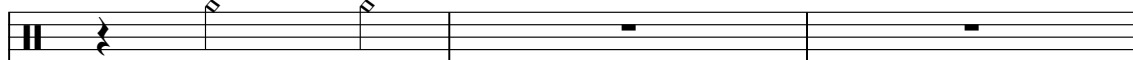

Bass Line

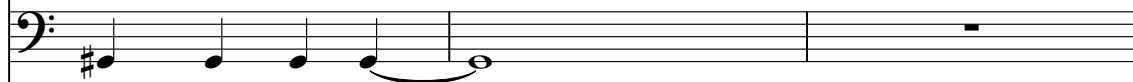

Bass line notation for measures 112-114, featuring a sequence of eighth notes with some accidentals.

Piano1

Piano2

Piano3

115

Drums

Bass Line

Piano1

Piano2

Piano3

118

Drums

Bass Line

Piano1

Piano2

Piano3

Drums

Bass Line

Bass line notation for measures 18-20. Measure 18 starts with a sharp sign (F#) and contains a sequence of quarter notes: F#2, G2, A2, B2. Measure 19 contains a half note C3. Measure 20 is marked with a whole rest.

Piano1

Piano2

Piano3

Drums

Halloween - Great Pumpkin Charlie Brown

♩ = 168,000397

7

13

19

25

31

37

42

48

52

56

60

64

70

76

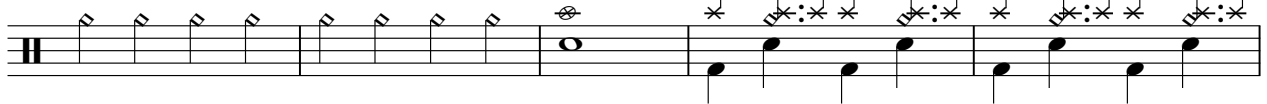

81

85

89

Drums

93

98

104

110

116

Halloween - Great Pumpkin Charlie Brown

Bass Line

♩ = 168,000397

47

51

55

59

63

69

75

81

87

93

V.S.

2

Bass Line

99

105

111

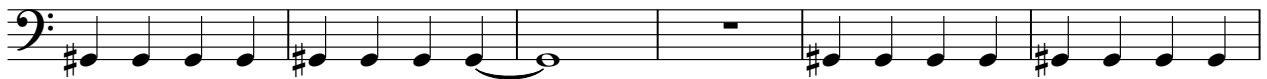

117

Halloween - Great Pumpkin Charlie Brown

Piano 1

♩ = 168,000397

V.S.

75

79

83

87

91

95

98

101

104

107

V.S.

110

113

117

119

Halloween - Great Pumpkin Charlie Brown

Piano2

♩ = 168,000397

3

8

13

18

23

28

33

37

42

48

V.S.

53

58

61

64

68

73

79

16

98

103

109

4

117

Halloween - Great Pumpkin Charlie Brown

Piano3

♩ = 168,000397

3

8

13

18

23

28

32

37

42

48

3

V.S.

102

108

116