

Halloween - Haunted Mansion 2

♩ = 100,000000

Tubular Bells

Soprano Xylophone

Organ

Pedals

5

Tub. B.

Sop. Xyl.

Org.

Ped.

11

Tub. B.

Org.

Ped.

17

Tub. B.

Org.

Ped.

23

Tub. B.

Org.

Ped.

29

Tub. B.

Org.

Ped.

Ped.

34

Org.

Ped.

Ped.

39

Org.

Ped.

Ped.

44

Org.

Ped.

Ped.

47

Org.

Ped.

Ped.

50

Org.

Ped.

Ped.

54

Org.

Ped.

Ped.

56

Org.  Ped.  Ped. 

58

Org.  Ped.  Ped. 

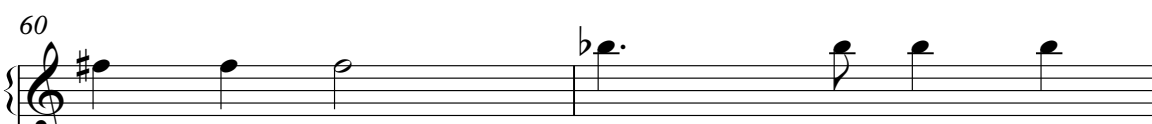
60

Org.  Ped.  Ped. 

62

Org.  Ped.  Ped. 

64

Org. $\frac{3}{4}$

Ped. $\frac{3}{4}$

Ped. $\frac{3}{4}$

66 $\text{♩} = 150,000000$

Org. $\frac{3}{4}$

Ped. $\frac{3}{4}$

Ped. $\frac{3}{4}$

72

Org. $\frac{3}{4}$

Ped. $\frac{3}{4}$

Ped. $\frac{3}{4}$

77

Org. $\frac{3}{4}$

Ped. $\frac{3}{4}$

Ped. $\frac{3}{4}$

82

Org. Ped. Ped.

85

$\text{♩} = 140,000$ $\text{♩} = 137,000$ $\text{♩} = 137,000$ $\text{♩} = 122,000$ $\text{♩} = 106,000$ $\text{♩} = 99,000$ $\text{♩} = 104,000$ $\text{♩} = 99,000$ $\text{♩} = 88,000$ $\text{♩} = 99,000$ $\text{♩} = 156,000$

Org. Ped. Ped.

88

$\text{♩} = 100,000,000$

Tub. B. Sop. Xyl.

Tubular Bells

Halloween - Haunted Mansion 2

♩ = 100,000000

8

4

18

3

27

36

66

♩ = 150,000000 ♩ = 140,000000 ♩ = 100,000000

19 2

Soprano Xylophone

Halloween - Haunted Mansion 2

♩ = 100,000000

7

♩ = 150,000000

58

19

85

♩ = 140,000,000

Halloween - Haunted Mansion 2

Organ

♩ = 100,000000

7

13

21

29

35

40

V.S.

Organ

46

51

56

62

68

77

84

Halloween - Haunted Mansion 2

Pedals

♩ = 100,000000

15

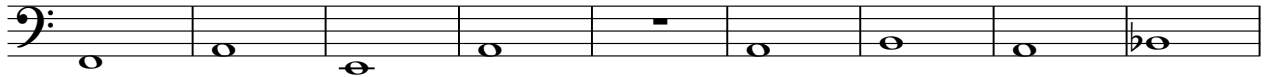

24

33

42

47

50

55

57

59

61

63

65

♩ = 150,000000

71

77

82

♩ = 140,000000 = 122,000000 = 99,000000 = 99,000000 = 99,000000 = 99,000000 = 99,000000

85

Halloween - Haunted Mansion 2

Pedals

♩ = 100,000000

31

38

45

51

57

62

♩ = 150,000000

68

75

82

♩ = 141,000000

3