

Enrique Iglesias - Could I have

♩ = 81,000084

DO NOT REPRODUCE OR RENT FOR RENTAL.

(C) 2000 by Mabusoft
(C) 2000 by Mabusoft

2

3

Perc.

J. Gtr.

J. Gtr.

Kora

E. Bass

E. Piano

Syn. Voice

4

Perc.

J. Gtr.

J. Gtr.

Kora

E. Bass

E. Piano

Syn. Voice

Syn. Str.

Syn. Str.

5

Perc.

J. Gtr.

J. Gtr.

Kora

E. Bass

E. Piano

Syn. Voice

Syn. Str.

Syn. Str.

6

Perc.

J. Gtr.

J. Gtr.

Kora

E. Bass

E. Piano

Syn. Voice

Syn. Str.

Syn. Str.

7

Perc.

J. Gtr.

J. Gtr.

Kora

E. Bass

E. Piano

Syn. Voice

Syn. Str.

Syn. Str.

8

Perc.

J. Gtr.

J. Gtr.

Kora

E. Bass

E. Piano

Syn. Str.

Tel.

9

Perc.

J. Gtr.

J. Gtr.

J. Gtr.

E. Bass

E. Piano

Tel.

O ver and o ver I

10

Perc.

J. Gtr.

J. Gtr.

J. Gtr.

E. Bass

E. Piano

Tel.

look in your eyes you are

11

Perc.

J. Gtr.

J. Gtr.

J. Gtr.

E. Bass

E. Piano

Tel.

all I all de sire you have

12

Perc.

J. Gtr.

J. Gtr.

J. Gtr.

Kora

E. Bass

E. Piano

Tel.

captu red me

13

Perc.

J. Gtr.

J. Gtr.

J. Gtr.

Kora

E. Bass

E. Piano

Tel.

I want to hold you I

14

Perc.

J. Gtr.

J. Gtr.

J. Gtr.

Kora

E. Bass

E. Piano

Tel.

want to be close to you

15

Perc.

J. Gtr.

J. Gtr.

J. Gtr.

Kora

E. Bass

E. Piano

Tel.

I ne ver want to let

16

go

17

Perc.

J. Gtr.

J. Gtr.

J. Gtr.

Kora

E. Bass

E. Piano

Syn. Str.

Tel.

I wish that this

18

Perc.

J. Gtr.

J. Gtr.

J. Gtr.

Kora

E. Bass

E. Piano

Syn. Str.

Tel.

night would never end

19

Perc.

J. Gtr.

J. Gtr.

J. Gtr.

Kora

E. Bass

E. Piano

Syn. Str.

Tel.

I need to

21

Perc.

J. Gtr.

J. Gtr.

J. Gtr.

J. Gtr.

E. Bass

E. Piano

Syn. Voice

Syn. Str.

Tel.

hold you for a life time could I

22

Perc.

J. Gtr.

J. Gtr.

J. Gtr.

J. Gtr.

Kora

E. Bass

E. Piano

Syn. Voice

Syn. Str.

Tel.

look in to your eyes could I

23

Perc.

J. Gtr.

J. Gtr.

J. Gtr.

J. Gtr.

Kora

E. Bass

E. Piano

Syn. Voice

Syn. Str.

Tel.

have this night to share this night to

24

Perc.

J. Gtr.

J. Gtr.

J. Gtr.

J. Gtr.

J. Gtr.

Kora

E. Bass

E. Piano

Syn. Voice

Syn. Str.

Tel.

ge ther could I

25

hold you close be side me could I

26

Perc.

J. Gtr.

J. Gtr.

J. Gtr.

J. Gtr.

Kora

E. Bass

E. Piano

Syn. Voice

Syn. Str.

Tel.

hold you for all time could I

27

Perc.

J. Gtr.

J. Gtr.

J. Gtr.

J. Gtr.

Kora

E. Bass

E. Piano

Syn. Str.

Tel.

could I could I have this kiss fo re

28

Perc.

J. Gtr.

J. Gtr.

J. Gtr.

J. Gtr.

J. Gtr.

Kora

E. Bass

E. Piano

Syn. Voice

Syn. Str.

Tel.

ver, fore ver could I

29

Perc.

J. Gtr.

J. Gtr.

J. Gtr.

J. Gtr.

J. Gtr.

Kora

E. Bass

E. Piano

Syn. Voice

Syn. Str.

Tel.

could I could I have this kiss

30

Perc.

J. Gtr.

J. Gtr.

J. Gtr.

J. Gtr.

Kora

E. Bass

E. Piano

Syn. Str.

Syn. Str.

Tel.

fo re ver, fo re

31

Perc. J. Gtr. J. Gtr. J. Gtr. J. Gtr. Kora E. Bass E. Piano Syn. Str. Syn. Str. Tel.

ver

32

Perc.

J. Gtr.

J. Gtr.

Kora

E. Bass

E. Piano

Syn. Str.

33 Perc. J. Gtr. J. Gtr. J. Gtr. Kora E. Bass E. Piano Vc. Tel.

o ver and o ver I've

34

Perc.

J. Gtr.

J. Gtr.

J. Gtr.

E. Bass

E. Piano

Vc.

Tel.

dreamed of this night now you're

35

Perc.

J. Gtr.

J. Gtr.

J. Gtr.

E. Bass

E. Piano

Vc.

Tel.

here by my side you are

36

next to me

37

Perc.

J. Gtr.

J. Gtr.

J. Gtr.

Kora

E. Bass

E. Piano

Syn. Str.

Vc.

Tel.

I want to hold you and

38

Perc.

J. Gtr.

J. Gtr.

J. Gtr.

Kora

E. Bass

E. Piano

Syn. Str.

Vc.

Tel.

touch you and taste you and

39

Perc.

J. Gtr.

J. Gtr.

J. Gtr.

Kora

E. Bass

E. Piano

Syn. Str.

Vc.

Tel.

make you want no one but

40

me

41 Perc. J. Gtr. J. Gtr. J. Gtr. Kora E. Bass E. Piano Syn. Str. Syn. Str. Tel.

I wish that this

42

Perc.

J. Gtr.

J. Gtr.

J. Gtr.

Kora

E. Bass

E. Piano

Syn. Str.

Syn. Str.

Tel.

kiss could ne ver end

43 Perc. J. Gtr. J. Gtr. J. Gtr. Kora E. Bass E. Piano Syn. Str. Syn. Str. Tel.

oh ba by

45

Perc.

J. Gtr.

J. Gtr.

J. Gtr.

J. Gtr.

E. Bass

E. Piano

Syn. Voice

Syn. Str.

Syn. Str.

Tel.

hold you for a life time could I

46

Perc.

J. Gtr.

J. Gtr.

J. Gtr.

J. Gtr.

Kora

E. Bass

E. Piano

Syn. Voice

Syn. Str.

Syn. Str.

Tel.

look in to your eyes could I

47

Perc.

J. Gtr.

J. Gtr.

J. Gtr.

J. Gtr.

Kora

E. Bass

E. Piano

Syn. Voice

Syn. Str.

Syn. Str.

Tel.

have this night to share this night to

48

Perc.

J. Gtr.

J. Gtr.

J. Gtr.

J. Gtr.

J. Gtr.

Kora

E. Bass

E. Piano

Syn. Voice

Syn. Str.

Syn. Str.

Vc.

Tel.

ge ther could I

49

Perc.

J. Gtr.

J. Gtr.

J. Gtr.

J. Gtr.

J. Gtr.

Kora

E. Bass

E. Piano

Syn. Voice

Syn. Str.

Syn. Str.

Tel.

hold you close be side me could I

50

Perc. J. Gtr. J. Gtr. J. Gtr. J. Gtr. Kora E. Bass E. Piano Syn. Voice Syn. Str. Tel.

hold you for all time could I

51

could I could I have this kiss fo re

52

Perc.

J. Gtr.

J. Gtr.

J. Gtr.

J. Gtr.

J. Gtr.

E. Bass

E. Piano

Syn. Voice

Syn. Str.

Syn. Str.

Vc.

Tel.

ver, fore ver could I

53

The musical score consists of the following parts:

- Perc.**: Features a complex rhythmic pattern with various note values and rests, including a double bar line at the beginning.
- J. Gtr.**: Includes five staves. The first staff has guitar tablature (numbers 1, 2, 3, 4, 5) above the notes. The second staff has a melodic line with a trill. The third staff has a melodic line with a trill. The fourth staff has a melodic line with a trill. The fifth staff has a melodic line with a trill.
- E. Bass**: Features a melodic line with a trill.
- E. Piano**: Features a melodic line with a trill.
- Syn. Voice**: Features a melodic line with a trill.
- Tel.**: Features a double bar line at the beginning.

could I could I have this kiss

54

Perc.

J. Gtr.

J. Gtr.

J. Gtr.

J. Gtr.

Kora

E. Bass

E. Piano

Syn. Str.

Syn. Str.

Tel.

fo re ver, fo re

55

ver

56

O don't want a ny night to go

58

Perc.

J. Gtr.

J. Gtr.

J. Gtr.

J. Gtr.

E. Bass

E. Piano

Syn. Str.

Syn. Str.

Tel.

by

59

Perc.

J. Gtr.

J. Gtr.

J. Gtr.

J. Gtr.

E. Bass

E. Piano

Syn. Str.

Syn. Str.

Vc.

Tel.

without you by my side

60

Perc.

J. Gtr.

J. Gtr.

J. Gtr.

J. Gtr.

E. Bass

E. Piano

Syn. Str.

Syn. Str.

Vc.

Tel.

57

I just

61

Perc.

J. Gtr.

J. Gtr.

J. Gtr.

J. Gtr.

E. Bass

E. Piano

Syn. Str.

Syn. Str.

Tel.

want all my days

62

Perc.

J. Gtr.

J. Gtr.

J. Gtr.

J. Gtr.

E. Bass

E. Piano

Syn. Str.

Syn. Str.

Tel.

spent be ing next to you

63

Perc.

J. Gtr.

J. Gtr.

J. Gtr.

J. Gtr.

E. Bass

E. Piano

Syn. Str.

Syn. Str.

Tel.

lived for just lo ving you

64 Perc. J. Gtr. J. Gtr. J. Gtr. J. Gtr. E. Bass E. Piano Syn. Str. Syn. Str. Tel.

and ba by, oh by the

65

way

66

Perc.

J. Gtr.

J. Gtr.

J. Gtr.

Kora

E. Bass

E. Piano

Syn. Voice

Syn. Str.

Vc.

Tel.

could I

67

Perc.

J. Gtr.

J. Gtr.

J. Gtr.

J. Gtr.

E. Bass

E. Piano

Syn. Voice

Syn. Str.

Syn. Str.

Vc.

Tel.

hold you for a life time could I

68

Perc.

J. Gtr.

J. Gtr.

J. Gtr.

J. Gtr.

Kora

E. Bass

E. Piano

Syn. Voice

Syn. Str.

Syn. Str.

Vc.

Tel.

look in to your eyes could I

69

Perc.

J. Gtr.

J. Gtr.

J. Gtr.

J. Gtr.

E. Bass

E. Piano

Syn. Voice

Syn. Str.

Syn. Str.

Vc.

Tel.

have this night to share this night to

70 Perc. J. Gtr. J. Gtr. J. Gtr. J. Gtr. J. Gtr. Kora E. Bass E. Piano Syn. Voice Syn. Str. Vc. Tel.

ge ther could I

71

Perc.

J. Gtr.

J. Gtr.

J. Gtr.

J. Gtr.

J. Gtr.

E. Bass

E. Piano

Syn. Voice

Syn. Str.

Syn. Str.

Tel.

hold you close be side me could I

72

The musical score consists of the following parts:

- Perc.**: Percussion part with a complex rhythmic pattern of eighth and sixteenth notes, some marked with 'x'.
- J. Gtr.**: Four guitar staves. The first staff has a treble clef and a key signature of two flats. The second staff has a treble clef and a key signature of one flat. The third staff has a treble clef and a key signature of one flat. The fourth staff has a treble clef and a key signature of two flats.
- Kora**: Kora part with a treble clef and a key signature of one flat.
- E. Bass**: Electric Bass part with a bass clef and a key signature of one flat.
- E. Piano**: Electric Piano part with a treble clef and a key signature of two flats.
- Syn. Voice**: Synthesizer Voice part with a treble clef and a key signature of one flat.
- Syn. Str.**: Two Synthesizer String parts with treble clefs and key signatures of two flats.
- Tel.**: Telephone part with a double bar line.

Lyrics: hold you for all time could I

73

Perc.

J. Gtr.

J. Gtr.

J. Gtr.

J. Gtr.

E. Bass

E. Piano

Syn. Str.

Syn. Str.

Tel.

could I could I have this kiss fo re

74

Perc.

J. Gtr.

J. Gtr.

J. Gtr.

J. Gtr.

J. Gtr.

Kora

E. Bass

E. Bass

E. Piano

Syn. Voice

Syn. Str.

Syn. Str.

Vc.

Tel.

ver, fore ver could I

could I could I have this kiss

76

Perc.

J. Gtr.

J. Gtr.

J. Gtr.

J. Gtr.

Kora

E. Bass

E. Piano

Syn. Str.

Syn. Str.

Vc.

Tel.

fo re ver,

fo re

77

Perc.

J. Gtr.

Kora

E. Bass

Vc.

Tel.

ver fo re

78

Perc. J. Gtr. J. Gtr. J. Gtr. Kora E. Bass E. Bass E. Piano Syn. Voice Syn. Str. Syn. Str. Vc. Tel.

ver

79

Perc.

J. Gtr.

J. Gtr.

E. Bass

E. Bass

E. Piano

Syn. Voice

Syn. Str.

Syn. Str.

80

Perc.

J. Gtr.

J. Gtr.

J. Gtr.

E. Bass

E. Bass

E. Piano

Syn. Str.

Syn. Str.

Vc.

Tel.

(na na na na na na na na na na na na)

81

na)

82

Perc.

J. Gtr.

J. Gtr.

Kora

E. Bass

E. Bass

E. Piano

Syn. Voice

Syn. Str.

Syn. Str.

83

Perc.

J. Gtr.

J. Gtr.

J. Gtr.

Kora

E. Bass

E. Bass

E. Piano

Syn. Str.

Syn. Str.

Tel.

(na na na na na na na na na)

84

Perc. J. Gtr. J. Gtr. J. Gtr. Kora E. Bass E. Bass E. Piano Syn. Str. Syn. Str. Tel.

na na na na)

85

Perc. J. Gtr. J. Gtr. Kora E. Bass E. Piano Syn. Voice Syn. Str. Vc. Tel.

86

Perc. J. Gtr. J. Gtr. J. Gtr. Kora E. Bass E. Piano Syn. Str. Syn. Str. Vc. Tel.

87

Perc.

J. Gtr.

J. Gtr.

J. Gtr.

J. Gtr.

Kora

E. Bass

E. Piano

Syn. Str.

Syn. Str.

Vc.

Tel.

could I have this kiss fo re ver

88

Perc. J. Gtr. J. Gtr. J. Gtr. J. Gtr. Kora E. Bass E. Piano Syn. Str. Syn. Str. Tel.

could I

89 

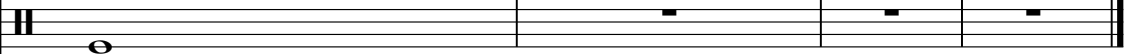
Perc. 

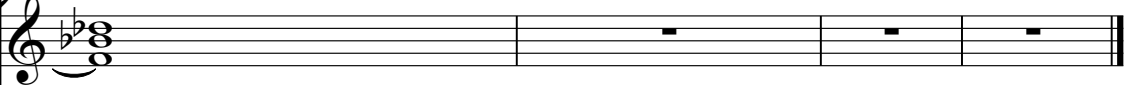
J. Gtr. 

J. Gtr. 

J. Gtr. 

J. Gtr. 

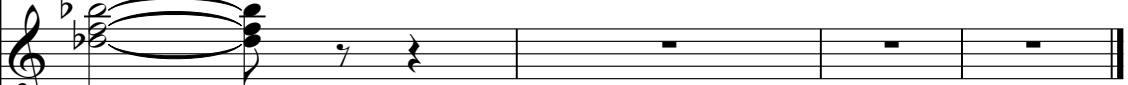
Kora 

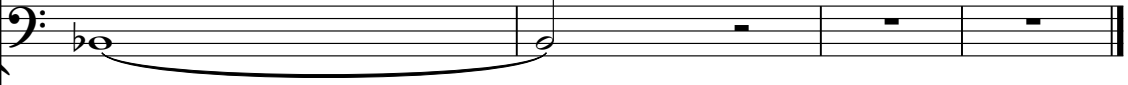
E. Bass 

E. Piano 

Syn. Str. 

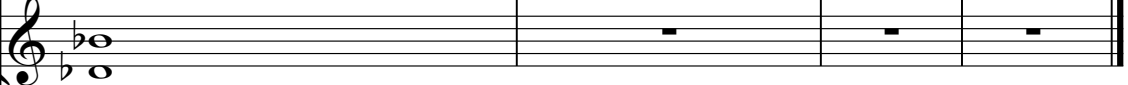
Syn. Str. 

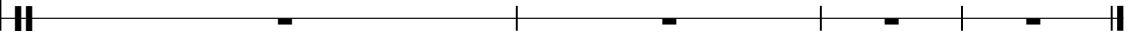
Tel. 

could have this forever

Enrique Iglesias - Could I have
Percussion

♩ = 81,000084

3

4

6

8

6 6 3

10

12

14

16

18

20

(C) 2000 by Mabusoft
(C) 2000 by Mabusoft

V.S.

Percussion

Percussion

V.S.

Percussion

Percussion

82

84

86

88

Enrique Iglesias - Could I have
Jazz Guitar

♩ = 81,000084

4

6

9

11

13

15

17

19

22

(C) 2000 by Mabusoft
(C) 2000 by Mabusoft

V.S.

25

28

31

34

36

38

40

42

44

48

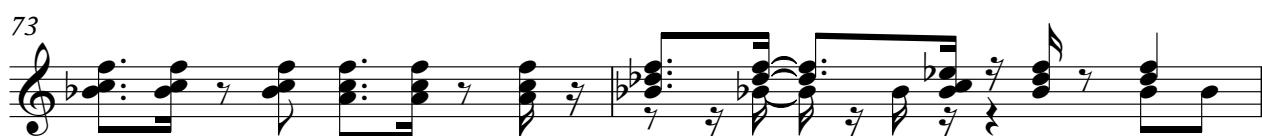

78

82

86

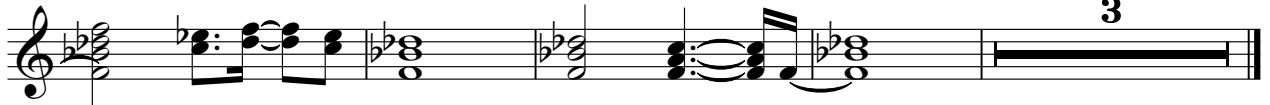

Enrique Iglesias - Could I have
Jazz Guitar

♩ = 81,000084
8

12

16

21

24

27

29

(C) 2000 by Mabusoft
(C) 2000 by Mabusoft

33

37

41

45

48

51

54

58

62

66

Enrique Iglesias - Could I have
Jazz Guitar

♩ = 81,000084

6

9

12

15

18

21

24

26

29

(C) 2000 by Mabusoft
(C) 2000 by Mabusoft

V.S.

31

3

34

37

39

42

45

48

50

53

55

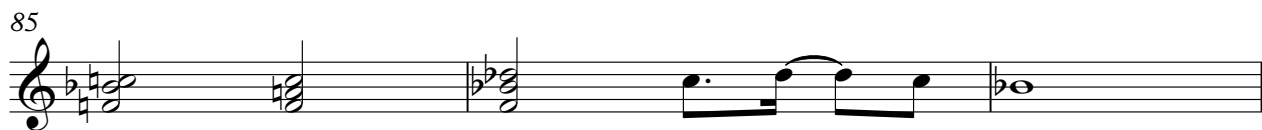
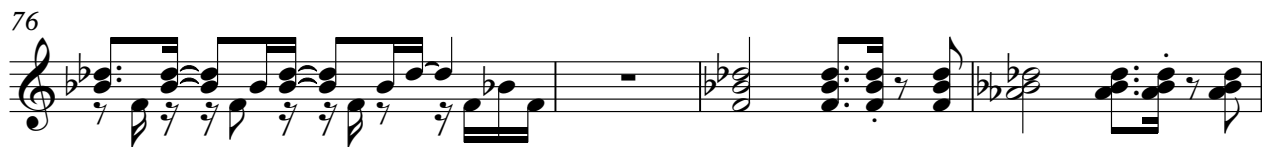
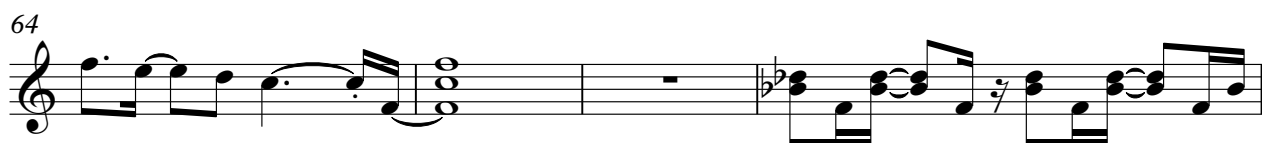

Enrique Iglesias - Could I have
Jazz Guitar

♩ = 81,000084

20

23

26

29

32

13

47

50

53

56

59

(C) 2000 by Mabusoft
(C) 2000 by Mabusoft

V.S.

62

65

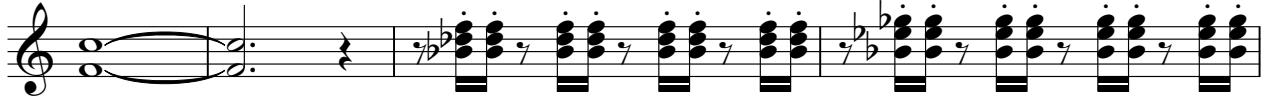

69

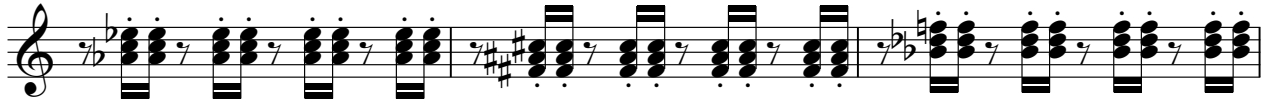

72

75

86

Enrique Iglesias - Could I have
Jazz Guitar

♩ = 81,000084

23 3 2

28

18 3

49

2 16

70

3 2

74

17

(C) 2000 by Mabusoft
(C) 2000 by Mabusoft

Kora Enrique Iglesias - Could I have

♩ = 81,000084

2

6

12

17

22

25

29

32

38

41

2

3

3

3

3

3

3

2

2

(C) 2000 by Mabusoft
(C) 2000 by Mabusoft

46

3

50

2

56

9

3

3

3

3

67

3

72

3

77

2

82

3

86

3

Enrique Iglesias - Could I have
5-string Electric Bass

♩ = 81,000084

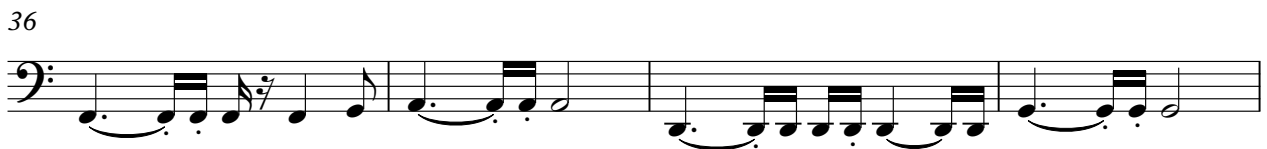
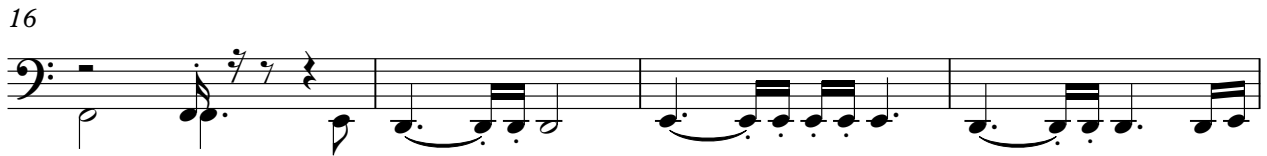

(C) 2000 by Mabusoft
(C) 2000 by Mabusoft

V.S.

44

48

51

55

59

63

68

71

75

78

81

84

87

Enrique Iglesias - Could I have
5-string Electric Bass

♩ = 81,000084

73

3

78

81

84

8

(C) 2000 by Mabusoft
(C) 2000 by Mabusoft

Enrique Iglesias - Could I have
Electric Piano

♩ = 81,000084

(C) 2000 by Mabusoft
(C) 2000 by Mabusoft

V.S.

42

49

56

65

72

80

86

Enrique Iglesias - Could I have
Synth Voice

♩ = 81,000084

2

8 12

22

25

29 14

46

49

53 12

68

70

(C) 2000 by Mabusoft
(C) 2000 by Mabusoft

2

Synth Voice

74

2

79

82

2 7

Enrique Iglesias - Could I have
Synth Strings

♩ = 81,000084

3 8

17

25

32 8

47

55

63

71

79

86 2

(C) 2000 by Mabusoft
(C) 2000 by Mabusoft

Enrique Iglesias - Could I have
Synth Strings

♩ = 81,000084

3

9 21 3

36

43

50

57

64

71

78

85 3

(C) 2000 by Mabusoft
(C) 2000 by Mabusoft

Enrique Iglesias - Could I have

Violoncello

♩ = 81,000084

32

34

37

39

48

59

66

67

71

77

(C) 2000 by Mabusoft
(C) 2000 by Mabusoft

2
80

Violoncello

6 6 3 7

4

85

5

Enrique Iglesias - Could I have Telephone

♩ = 81,000084

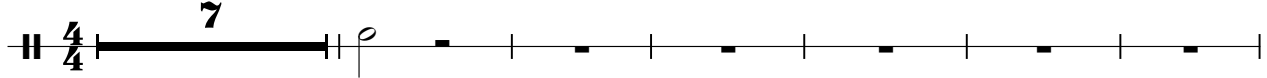
4/4 **7** 

Don't know what I'm doing for you. Over and over I look in your eyes. I can't see you. I want you

14 

want to be with you. I want to let go. I wish this night had. I need to know. Could I fall in love with

22 

you. I could fall in love with you. I could fall in love with you. I could fall in love with you. I could fall in love with you.

30 **2** 

forever, forever. Over and over I dream of flying now. I'm by your side. I'm by your side. I want you and

38 

to you. I want to let go. I wish this night had. I need to know. Could I fall in love with

46 

you. I could fall in love with you. I could fall in love with you. I could fall in love with you. I could fall in love with you.

54 

forever, forever. Don't want a night to go by. Without you by my side. Just

61 

want to be with you. I want to let go. I wish this night had. I need to know. Could I fall in love with

69 

you. I could fall in love with you. I could fall in love with you. I could fall in love with you. I could fall in love with you.

77 **2** **2** 

ver forever (na na na na na na na) (na na na na na na na na na)

(C) 2000 by Mabusoft
(C) 2000 by Mabusoft

Telephone

85
