

Halloween - Monster Mash

Midi C7, T6

brass

brass 2

♩ = 132,000137

Midi C5, T4

Midi C6, T5

Midi C8, T7

bass

brass

brass 2

piano

2

3

4

Midi C5, T4

Midi C6, T5

Midi C8, T7

bass

brass

brass 2

piano

6

Midi C5, T4

Midi C6, T5

Midi C8, T7

bass

brass

brass 2

piano

8

Midi C5, T4

Midi C6, T5

Midi C8, T7

bass

brass

brass 2

piano

10

Midi C5, T4

Midi C6, T5

bass

13

Midi C5, T4

Midi C6, T5

bass

16

Midi C5, T4

Midi C6, T5

Midi C7, T6

bass

brass

brass 2

18

Midi C5, T4

Midi C6, T5

Midi C8, T7

bass

brass

brass 2

piano

20

Midi C5, T4

Midi C6, T5

Midi C8, T7

bass

brass

brass 2

piano

22

Midi C5, T4

Midi C6, T5

Midi C8, T7

bass

brass

brass 2

piano

24

Midi C5, T4

Midi C6, T5

Midi C8, T7

bass

brass

brass 2

piano

26

Midi C5, T4

Midi C6, T5

bass

29

Midi C5, T4

Midi C6, T5

bass

32

Midi C5, T4

Midi C6, T5

Midi C8, T7

Midi C9, T8

bass

brass

brass 2

piano

35

Midi C5, T4

Midi C6, T5

Midi C8, T7

bass

brass

brass 2

piano

37

Midi C5, T4

Midi C6, T5

Midi C8, T7

bass

brass

brass 2

piano

39

Midi C5, T4

Midi C6, T5

Midi C8, T7

bass

brass

brass 2

piano

41

Midi C5, T4

Midi C6, T5

bass

piano

44

Midi C5, T4

Midi C6, T5

bass

47

Midi C5, T4

Midi C6, T5

Midi C7, T6

bass

brass

brass 2

50

Midi C5, T4

Midi C6, T5

Midi C8, T7

bass

brass

brass 2

piano

52

Midi C5, T4

Midi C6, T5

Midi C8, T7

bass

brass

brass 2

piano

54

Midi C5, T4

Midi C6, T5

Midi C8, T7

bass

brass

brass 2

piano

56

Midi C5, T4

Midi C6, T5

Midi C8, T7

bass

brass

brass 2

piano

58

Midi C5, T4

Midi C6, T5

bass

61

Midi C5, T4

Midi C6, T5

bass

64

Midi C5, T4

Midi C6, T5

Midi C7, T6

Midi C8, T7

bass

brass

brass 2

piano

67

Midi C5, T4

Midi C6, T5

Midi C8, T7

bass

brass

brass 2

piano

69

Midi C5, T4

Midi C6, T5

Midi C8, T7

bass

brass

brass 2

piano

71

Midi C5, T4

Midi C6, T5

Midi C8, T7

bass

brass

brass 2

piano

73

Midi C5, T4

Midi C6, T5

bass

piano

76

Midi C5, T4

Midi C6, T5

bass

79

Midi C5, T4

Midi C6, T5

Midi C7, T6

bass

brass

brass 2

82

Midi C5, T4

Midi C6, T5

Midi C8, T7

bass

brass

brass 2

piano

84

Midi C5, T4

Midi C6, T5

Midi C8, T7

bass

brass

brass 2

piano

86

Midi C5, T4

Midi C6, T5

Midi C8, T7

bass

brass

brass 2

piano

88

Midi C5, T4

Midi C6, T5

Midi C8, T7

bass

brass

brass 2

piano

90

Midi C5, T4

Midi C6, T5

bass

93

Midi C5, T4

Midi C6, T5

bass

96

Midi C5, T4

Midi C6, T5

Midi C7, T6

Midi C8, T7

bass

brass

brass 2

piano

99

Midi C5, T4

Midi C6, T5

Midi C8, T7

bass

brass

brass 2

piano

101

Midi C5, T4

Midi C6, T5

Midi C8, T7

bass

brass

brass 2

piano

103

Midi C5, T4

Midi C6, T5

Midi C8, T7

bass

brass

brass 2

piano

105

Midi C5, T4

Midi C6, T5

Midi C8, T7

bass

brass

brass 2

piano

107

Midi C5, T4

Midi C6, T5

Midi C8, T7

bass

brass

brass 2

piano

108

109

Midi C5, T4

Midi C6, T5

Midi C8, T7

bass

brass

brass 2

piano

110

111

Midi C5, T4

Midi C6, T5

Midi C8, T7

bass

brass

brass 2

piano

113

Midi C5, T4

Midi C6, T5

Midi C8, T7

bass

brass

brass 2

piano

115

Midi C5, T4

Midi C6, T5

Midi C8, T7

bass

brass

brass 2

piano

This block contains the musical notation for measures 115 and 116. It features six staves: three for guitar (Midi C5, T4; Midi C6, T5; Midi C8, T7), bass, brass, brass 2, and piano. The guitar tracks show rhythmic patterns with 'x' marks above the notes. The piano part includes triplet markings over groups of notes.

117

Midi C5, T4

Midi C6, T5

Midi C8, T7

bass

brass

brass 2

piano

This block contains the musical notation for measures 117 and 118. It features six staves: three for guitar (Midi C5, T4; Midi C6, T5; Midi C8, T7), bass, brass, brass 2, and piano. The notation continues from the previous block, showing similar rhythmic and melodic patterns.

119

Midi C5, T4

Midi C6, T5

Midi C8, T7

bass

brass

brass 2

piano

121

Midi C5, T4

Midi C6, T5

Midi C7, T6

bass

brass

brass 2

piano

MIDI code: 131,130,128,127,126,125,124,123,122,121,120,119,118,000000

Midi C7, T6

123

bass

brass

brass 2

piano

♩ = 132,000137

5

9

13

18

22

26

29

34

38

42

46

51

55

59

63

68

72

76

80

85

89

93

98

102

106

110

114

V.S.

Halloween - Monster Mash

Midi C6, T5

♩ = 132,000137

6

11

16

22

27

32

38

43

46

50

55

60

66

71

76

82

87

92

98

103

108

113

118

Midi C7,T6

Halloween - Monster Mash

♩ = 132,000137

15

18

31 15

65

15 15

97

23

♩ = 128,000000

122

2

Midi C8,T7

Halloween - Monster Mash

♩ = 132,000137

9

25

41

57

73

89

105

114

119

♩ = 132,000137

Midi C9, T8

Halloween - Monster Mash

♩ = 132,000137

32

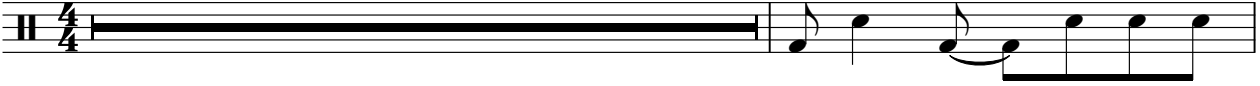

34

87

5

Halloween - Monster Mash

bass

♩ = 132,000137

6

10

15

20

25

30

35

40

45

V.S.

50

55

60

65

70

74

79

84

89

94

99

104

109

113

118

122 $\text{♩} = 128,000000$

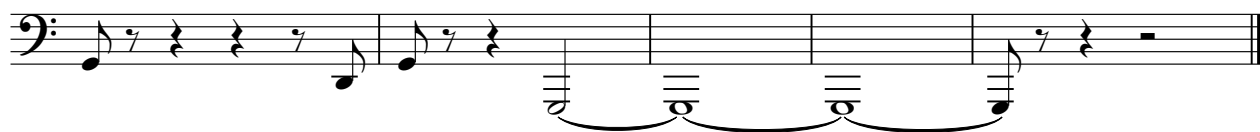

Halloween - Monster Mash

brass

♩ = 132,000137

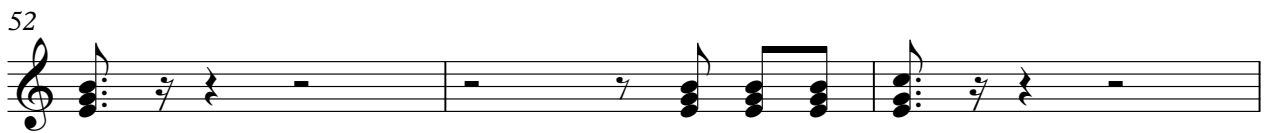
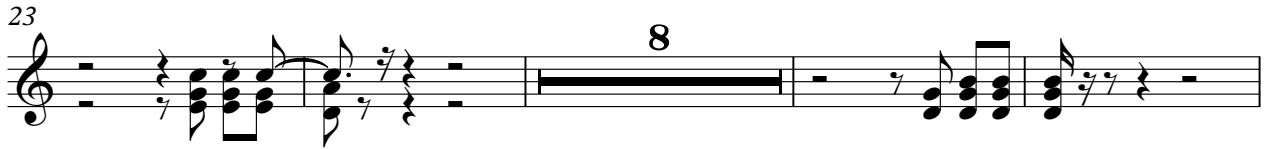

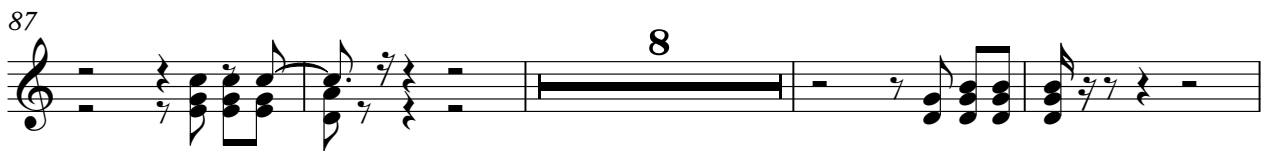
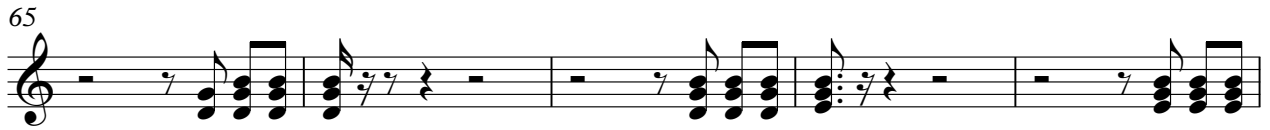

brass

3

119

122 ♩ = 128,000000

3

81

86

98

103

108

114

119

122 ♩ = 128,000000

Forbidden to be republished without the permission of the publisher

Halloween - Monster Mash

piano

♩ = 132,000137

4

7

10

20

23

26

36

39

41

101

104

107

110

113

116

119

♩ = 128,000000

122 ♩ = 128,000000

2