

Alanis Morissette - All I Really Want

♩ = 100,000000

Drums

Bass

Guitar

Melody

Harmony

Harmony

Harmony

Melody Doubled #1

Melody 1 Doubled

5

Drums

Bass

Guitar

Melody

Harmony

Harmony

Harmony

Melody Doubled #1

Melody 1 Doubled

8

11

14

17

19

21

24

Drums

Bass

Guitar

Melody

Harmony

Harmony

Harmony

Melody Doubled #1

Melody 1 Doubled

27

Drums

Bass

Guitar

Melody

Harmony

Harmony

Harmony

Melody Doubled #1

Melody 1 Doubled

30

33

36

Drums

Bass

Guitar

Melody

Harmony

Harmony

Harmony

Melody Doubled #1

Melody 1 Doubled

39

Drums

Bass

Guitar

Melody

Harmony

Harmony

Harmony

Melody Doubled #1

Melody 1 Doubled

42

44

47

Drums

Bass

Guitar

Melody

Harmony

Harmony

Harmony

Melody Doubled #1

Melody 1 Doubled

50

Drums

Bass

Guitar

Melody

Harmony

Harmony

Harmony

Melody Doubled #1

Melody 1 Doubled

53

Drums

Bass

Guitar

Melody

Harmony

Harmony

Harmony

Melody Doubled #1

Melody 1 Doubled

56

Drums

Bass

Guitar

58

Drums

Bass

Guitar

Melody

Harmony

Harmony

Harmony

Melody Doubled #1

Melody 1 Doubled

60

Drums

Bass

Guitar

Melody

Harmony

Harmony

Harmony

Melody Doubled #1

Melody 1 Doubled

62

Drums

Bass

Guitar

Melody

Harmony

Harmony

Harmony

Melody Doubled #1

Melody 1 Doubled

64

Drums

Bass

Guitar

Melody

Harmony

Harmony

Harmony

Melody Doubled #1

Melody 1 Doubled

66

Drums

Bass

Guitar

Melody

Harmony

Harmony

Harmony

Melody Doubled #1

Melody 1 Doubled

69

72

74

76

79

82

84

87

90

Drums

Bass

Guitar

Melody

Harmony

Harmony

Harmony

Melody Doubled #1

Melody 1 Doubled

93

Drums

Bass

Guitar

Melody

Harmony

Harmony

Harmony

Melody Doubled #1

Melody 1 Doubled

96

Drums

Bass

Guitar

Melody

Harmony

Harmony

Harmony

Melody Doubled #1

Melody 1 Doubled

99

Drums

Bass

Guitar

Melody

Harmony

Harmony

Harmony

Melody Doubled #1

Melody 1 Doubled

102

Drums

Bass

Guitar

Melody

Harmony

Harmony

Harmony

Melody Doubled #1

Melody 1 Doubled

105

Drums

Bass

Guitar

Melody

Harmony

Harmony

Harmony

Melody Doubled #1

Melody 1 Doubled

Alanis Morissette - All I Really Want

Drums

♩ = 100,000000

2

5

7

9

11

13

15

17

19

21

V.S.

23

25

27

29

31

33

35

37

39

41

43

45

47

49

51

53

55

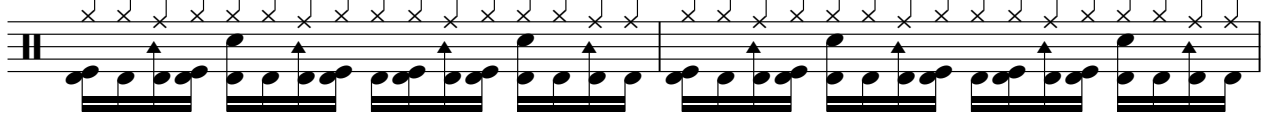

57

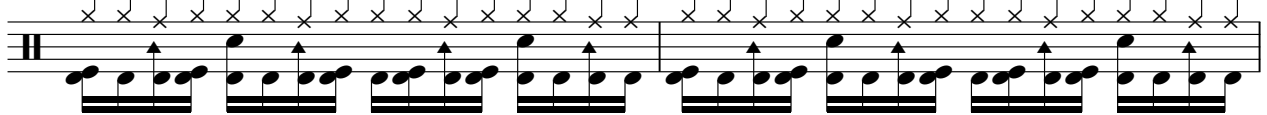

59

61

V.S.

Drums

63

63

65

65

67

67

69

69

71

71

73

73

75

75

77

77

79

79

81

81

83

85

87

89

91

93

95

97

99

101

V.S.

6

Drums

103

105

# Alanis Morissette - All I Really Want

Bass

♩ = 100,000000

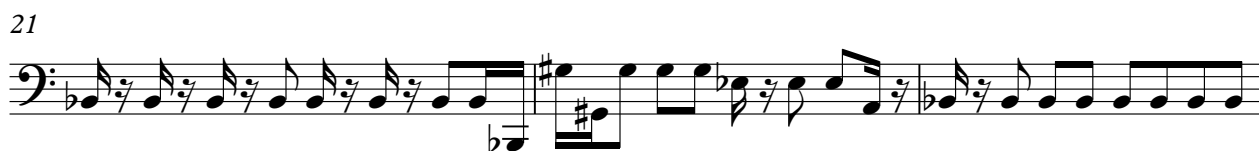

V.S.

34

38

41

44

47

50

52

55

58

61

94

97

100

104

# Alanis Morissette - All I Really Want

Guitar

♩ = 100,000000  
2

6

9

12

15

18

21

24

27

31

V.S.

Guitar

35

38

41

44

47

50

53

56

58

60

62 *Guitar* 3

64

66

68

71

74

77

80

83

86

V.S.

4

89

Guitar

92

95

98

101

104

# Alanis Morissette - All I Really Want

## Melody

♩ = 100,000000

5

8

11

14

17

20

24

28

32

35

V.S.

Melody

3

75

3

78

81

84

88

92

95

99

105

# Alanis Morissette - All I Really Want

## Harmony

♩ = 100,000000

5

8

11

14

17

20

24

28

32

35

V.S.

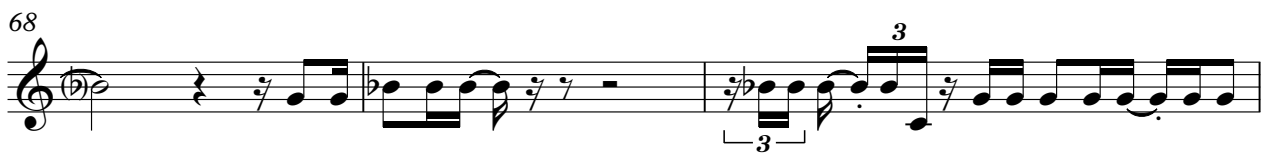

74

77

80

83

87

91

95

99

105

# Alanis Morissette - All I Really Want

## Harmony

♩ = 100,000000

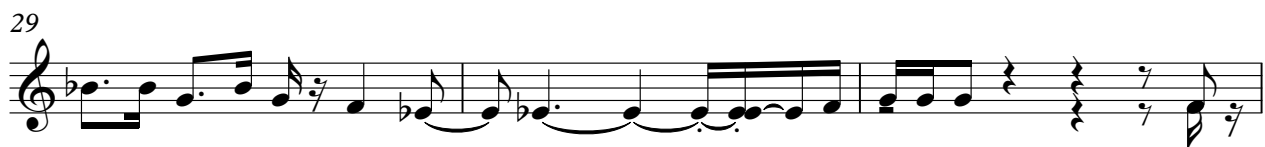

V.S.

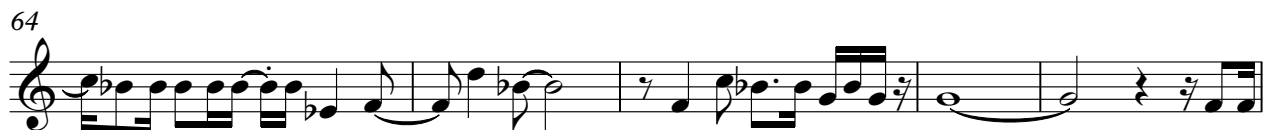

# Alanis Morissette - All I Really Want

## Harmony

♩ = 100,000000

5

8

11

14

17

20

24

28

32

35

3

3

3

V.S.

76

80

83

87

91

95

99

105

Alanis Morissette - All I Really Want

Melody Doubled #1

♩ = 100,000000

5

8

11

14

17

20

24

28

31

34

V.S.

Melody Doubled #1

37

3

3

40

43

46

50

54

3

60

63

66

70

3

3

3

# Alanis Morissette - All I Really Want

## Melody 1 Doubled

♩ = 100,000000

5

8

11

14

17

20

24

28

31

34

V.S.

Melody 1 Doubled

37

3

3

40

43

46

50

54

3

60

63

66

70

3

3

3

