

Halloween - Mystery Science Theater 3000

♩ = 153,000336

- mikeyboy**: Treble clef, 4/4 time. Features a melodic line with a triplet of eighth notes in the second measure.
- joelsdrummachine**: Percussion clef, 4/4 time. Features a complex rhythmic pattern with many sixteenth notes.
- Tubular Bells**: Treble clef, 4/4 time. Features a sparse melodic line.
- Jazz Guitar**: Treble clef, 4/4 time. Features a complex melodic line with many sixteenth notes and slurs.
- gtr dive**: Treble clef, 4/4 time. Features a melodic line with a long note in the second measure.
- largemouth bass**: Bass clef, 4/4 time. Features a melodic line with many sixteenth notes.
- cheesyorgan**: Grand staff (treble and bass clefs), 4/4 time. Features a melodic line in the bass clef.
- robotrollcall**: Treble clef, 4/4 time. A staff with a whole rest in each measure.
- Lead 3 (Calliope)**: Treble clef, 4/4 time. A staff with a whole rest in each measure.
- Lead 3 (Calliope)**: Treble clef, 4/4 time. A staff with a whole rest in each measure.
- blastoff**: Percussion clef, 4/4 time. A staff with a whole rest in each measure.

♩ = 153,000336

5

mikeyboy

joelsdrummachine

Tub. B.

clank

J. Gtr.

largemouth bass

cheesyorgan

8

mikeyboy

joelsdrummachine

Tub. B.

clank

J. Gtr.

largemouth bass

cheesyorgan

11

mikeyboy

joelsdrummachine

Tub. B.

!CONK!

clank

J. Gtr.

largemouth bass

cheesyorgan

14

mikeyboy

joelsdrummachine

Tub. B.

!CONK!

clank

J. Gtr.

largemouth bass

cheesyorgan

17

mikeyboy

joelsdrummachine

!CONK!

J. Gtr.

largemouth bass

cheesyorgan

Lead 3

19

mikeyboy

joelsdrummachine

J. Gtr.

Lead 3

blastoff

20

mikeyboy

joelsdrummachine

Tub. B.

clank

J. Gtr.

blastoff

21

mikeyboy

joelsdrummachine

Tub. B.

clank

J. Gtr.

largemouth bass

cheesyorgan

lalala!

blastoff

24

mikeyboy

joelsdrummachine

Tub. B.

clank

J. Gtr.

largemouth bass

cheesyorgan

lalala!

27

mikeyboy

joelsdrummachine

Tub. B.

clank

J. Gtr.

largemouth bass

cheesyorgan

robotrollcall

lalala!

30

mikeyboy

joelsdrummachine

Tub. B.

clank

J. Gtr.

largemouth bass

cheesyorgan

robotrollcall

lalala!

33

mikeyboy

joelsdrummachine

Tub. B.

clank

J. Gtr.

largemouth bass

cheesyorgan

robotrollcall

Lead 3

lalala!

36

mikeyboy

joelsdrummachine

Tub. B.

J. Gtr.

cheesyorgan

robotrollcall

Lead 3

Lead 3

lalala!

41

mikeyboy

joelsdrummachine

Tub. B.

clank

J. Gtr.

largemouth bass

cheesyorgan

robotrollcall

lalala!

45

mikeyboy

joelsdrummachine

Tub. B.

clank

J. Gtr.

largemouth bass

cheesyorgan

lalala!

48

mikeyboy

joelsdrummachine

Tub. B.

clank

J. Gtr.

largemouth bass

cheesyorgan

Lead 3

lalala!

51

mikeyboy

joelsdrummachine

gtr dive

largemouth bass

Lead 3

♩ = 153,000336

34

5

43

47

50

53

♩ = 153,000336

V.S.

2

joelsdrummachine

36

40

44

48

52

Tubular Bells

Halloween - Mystery Science Theater 3000

♩ = 153,000336

3

9

16

3

24

31

4

40

2

46

7

!CONK!

Halloween - Mystery Science Theater 3000

♩ = 153,000336

12 2

16

38

#6

Halloween - Mystery Science Theater 3000

clank

♩ = 153,000336

3

10

16

3

24

31

9

45

7

♩ = 153,000336

2

5

8

11

14

17

21

24

27

30

V.S.

33

36

44

47

49

gtr dive

Halloween - Mystery Science Theater 3000

♩ = 153,000336

47

52

Halloween - Mystery Science Theater 3000

largemouth bass

♩ = 153,000336

V.S.

2

largemouth bass

35

45

48

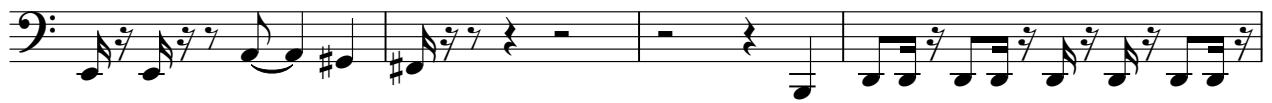

52

Halloween - Mystery Science Theater 3000

cheesyorgan

♩ = 153,000336

2

8

14

21

27

32

2

3

2

6

6

2

cheesyorgan

43

47

♩ = 153,000336

26

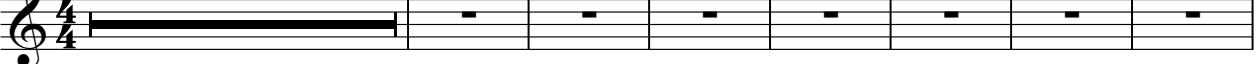

34

3

40

13

Halloween - Mystery Science Theater 3000

Lead 3 (Calliope)

♩ = 153,000336

16

19

15

36

11

50

4

Lead 3 (Calliope)

Halloween - Mystery Science Theater 3000

♩ = 153,000336

35 **19**

lalala!

Halloween - Mystery Science Theater 3000

♩ = 153,000336
20

25

31

36
6

46

49
5

♩ = 153,000336

18

19

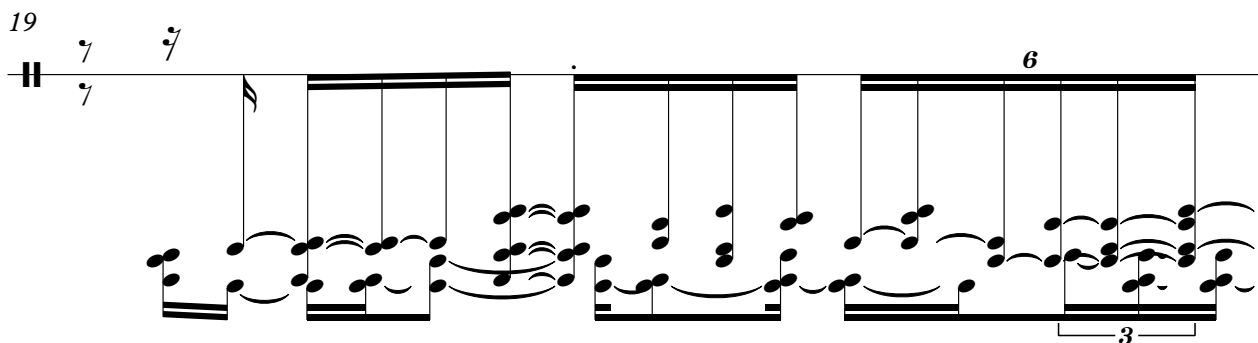

20

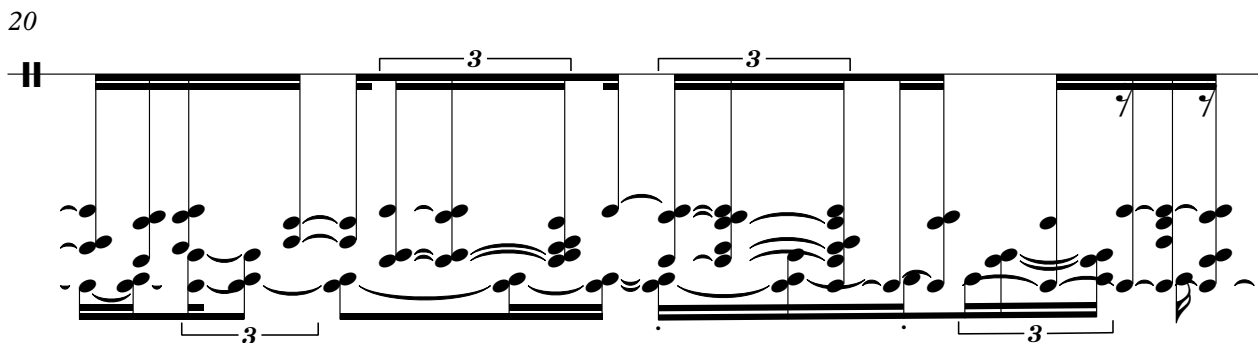

21

