

# Halloween - Phantasm Theme

♩ = 108,000107

Percussion

Music Box

Music Box

5-string Electric Bass

Electric Piano

Organ

Organ

FX 6 (Goblins)

Solo

Solo

♩ = 108,000107

2

4

Perc. 

E. Bass 

E. Piano 

7

Perc. 

E. Bass 

E. Piano 

10

Perc. 

E. Bass 

E. Piano 

13

Perc.

E. Bass

E. Piano

Double bar line

15

Perc.

E. Bass

E. Piano

Double bar line

17

Perc.

E. Bass

E. Piano

Double bar line

19

Perc.

E. Bass

E. Piano

25 5

27

29

Perc. E. Bass E. Piano Org. Org.

31

Perc. M. Box E. Bass E. Piano Org. Org.

33

Perc.

M. Box

E. Bass

E. Piano

Org.

Org.

35

Perc.

E. Bass

E. Piano

Org.

Org.

37

Perc.

E. Bass

Org.

Org.

39

Perc.

E. Bass

Org.

Org.

41

Perc.

E. Bass

Org.

Org.

43

Perc. 

E. Bass 

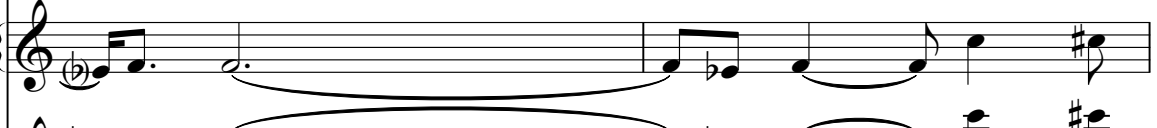
Org. 

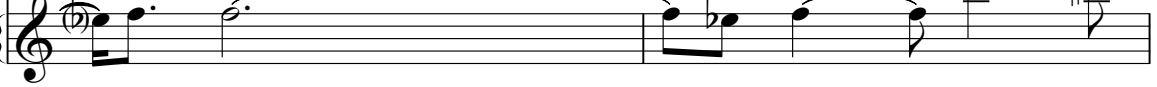
Org. 

45

Perc. 

E. Bass 

Org. 

Org. 

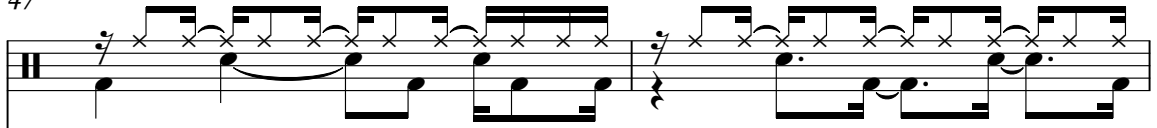

47

Perc. 

E. Bass 

Org. 

Org. 

49

Perc.

E. Bass

Org.

Org.

51

Perc.

M. Box

E. Bass

Org.

Org.

Solo

Solo

53

Perc.

M. Box

E. Bass

Org.

Org.

Solo

Solo

55

Perc.

M. Box

E. Bass

Org.

Org.

Solo

Solo

57

Perc.

M. Box

E. Bass

Solo

Solo

60

Perc.

E. Bass

E. Piano

Org.

61

Perc.

E. Bass

E. Piano

Org.

62

Perc.   
E. Bass   
E. Piano   
Org. 

64

Perc.   
E. Bass   
E. Piano   
Org. 

66

Perc.   
E. Bass   
E. Piano   
Org. 

68

Perc.

E. Bass

E. Piano

Org.

70

Perc.

E. Piano

Org.

71

Perc.

M. Box

E. Bass

E. Piano

Org.

72

73

75

Perc.

E. Bass

E. Piano

Org.

77

E. Bass

E. Piano

Org.

79

E. Bass

E. Piano

Org.

81

- Perc.**: Measure 81 has a rest. Measure 82 has a quarter note followed by a quarter rest. Measure 83 has a quarter note followed by a quarter rest, then a triplet of eighth notes.
- E. Bass**: Measures 81-83 feature a continuous eighth-note bass line with a slur over the entire phrase.
- E. Piano**: Measure 81 has a quarter note followed by a quarter rest. Measure 82 has a quarter note followed by a quarter rest. Measure 83 has a quarter note followed by a quarter rest, then a triplet of eighth notes.
- Org.**: Measures 81-83 are mostly empty, with some rests in the upper and lower staves.

84

- E. Bass**: Measures 84-86 feature a continuous eighth-note bass line with a slur over the entire phrase.
- E. Piano**: Measures 84-86 feature a continuous eighth-note bass line with a slur over the entire phrase.
- Org.**: Measures 84-86 are mostly empty, with some rests in the upper and lower staves.
- FX 6**: Measures 84-86 feature a continuous eighth-note bass line with a slur over the entire phrase.

# Halloween - Phantasm Theme

## Percussion

♩ = 108,000107

V.S.

33

36

39

41

44

47

50

53

56

59

62

65

68

71

74

82

♩ = 108,000107

**31**

**33**

**71**

**73**

**15**

♩ = 108,000107

**50**

53

56

**30**

5-string Electric Bass

Halloween - Phantasm Theme

♩ = 108,000107

3

9

14

19

25

30

35

39

42

45

V.S.

2

5-string Electric Bass

49

53

61

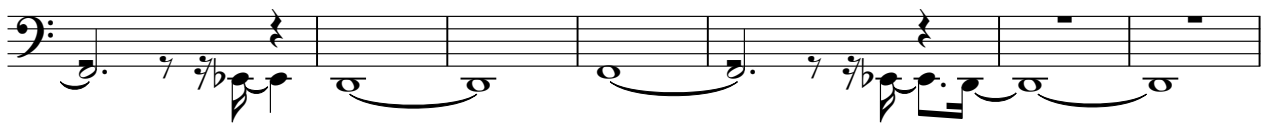

68

75

82

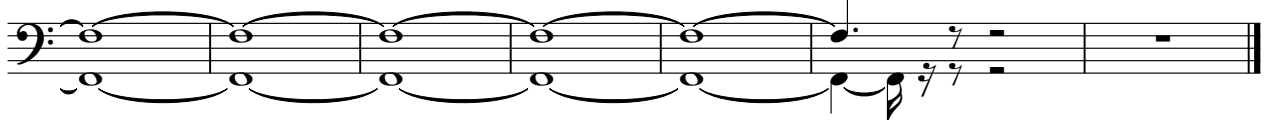

# Halloween - Phantasm Theme

Electric Piano

♩ = 108,000107

5

8

12

16

19

23

26

29

V.S.

32

35

23

60

62

64

66

68

70

72

74

76

79

82

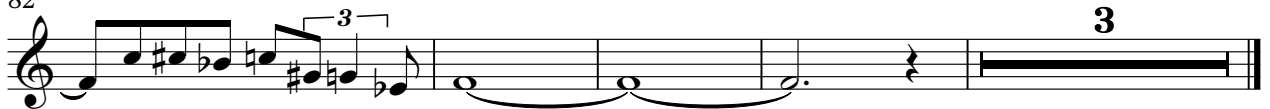

60

66

71

76

80

# Halloween - Phantasm Theme

Organ

♩ = 108,000107

20

25

31

37

40

44

48

52

33

FX 6 (Goblins)

Halloween - Phantasm Theme

♩ = 108,000107

84

4/4

8

8

8

Solo

# Halloween - Phantasm Theme

♩ = 108,000107

**50**

**53**

**57**

**29**

# Halloween - Phantasm Theme

Solo

♩ = 108,000107

**50**

53

56

**30**
