

Enrique Iglesias - Do you know (Ping Pong Song)

♩ = 115,000031

Drums

Ping Pong

Piano

Guitar

Bass

Synth 2

Main Synth

Vocal

Backing Vocals

Violin

♩ = 115,000031

5

Drums

Ping Pong

Piano

Bass

Main Synth

Vocal

Backing Vocals

9

Drums

Ping Pong

Bass

Main Synth

Vocal

Backing Vocals

12

Drums

Ping Pong

Bass

Main Synth

Vocal

Backing Vocals

15

Drums

Ping Pong

Guitar

Bass

Synth 2

Main Synth

Vocal

Backing Vocals

17

Drums

Ping Pong

Guitar

Synth 2

Vocal

19

Drums

Ping Pong

Guitar

Synth 2

Vocal

21

Drums

Ping Pong

Guitar

Synth 2

Vocal

23

Drums

Ping Pong

Guitar

Bass

Synth 2

Vocal

25

Drums

Ping Pong

Guitar

Bass

Synth 2

Vocal

27

Drums

Ping Pong

Guitar

Bass

Synth 2

Vocal

29

Drums

Ping Pong

Guitar

Bass

Synth 2

Vocal

31

Drums

Ping Pong

Guitar

Bass

Synth 2

Main Synth

Vocal

Backing Vocals

33

Drums

Ping Pong

Guitar

Bass

Main Synth

Vocal

Backing Vocals

35

Drums

Ping Pong

Guitar

Bass

Main Synth

Vocal

Backing Vocals

37

Drums

Ping Pong

Guitar

Bass

Main Synth

Vocal

Backing Vocals

39

Drums

Ping Pong

Guitar

Bass

Main Synth

Vocal

Backing Vocals

Violin

41

Ping Pong

Guitar

Vocal

Violin

43

Drums

Ping Pong

Guitar

Synth 2

Main Synth

Vocal

45

Drums

Ping Pong

Guitar

Synth 2

Vocal

47

Drums

Ping Pong

Guitar

Synth 2

Vocal

49

Drums

Ping Pong

Guitar

Synth 2

Vocal

51

Drums

Ping Pong

Guitar

Bass

Synth 2

Vocal

Backing Vocals

Violin

53

55

Drums

Ping Pong

Guitar

Bass

Synth 2

Vocal

Backing Vocals

Violin

57

- Drums:** Features a complex rhythmic pattern with various note values and rests.
- Vocal:** A melodic line with various note values and rests, including some slurs.

59

Drums

Ping Pong

Guitar

Bass

Synth 2

Main Synth

Vocal

Backing Vocals

61

Drums

Ping Pong

Guitar

Bass

Main Synth

Vocal

Backing Vocals

63

Drums

Ping Pong

Guitar

Bass

Main Synth

Vocal

Backing Vocals

65

Drums

Ping Pong

Guitar

Bass

Main Synth

Vocal

Backing Vocals

67

Drums

Ping Pong

Guitar

Bass

Main Synth

Vocal

Backing Vocals

70

Drums

Ping Pong

Guitar

Bass

Main Synth

Vocal

Backing Vocals

73

Drums

Ping Pong

Guitar

Bass

Main Synth

Vocal

Backing Vocals

75

Drums

Ping Pong

Guitar

Bass

Main Synth

Vocal

Backing Vocals

77

Drums

Ping Pong

Guitar

Bass

Main Synth

Backing Vocals

79

Drums

Ping Pong

Guitar

Bass

Main Synth

Vocal

Backing Vocals

81

Drums

Ping Pong

Guitar

Bass

Main Synth

Vocal

Backing Vocals

83

Drums

Ping Pong

Guitar

Bass

Main Synth

Vocal

Backing Vocals

85

Drums

Ping Pong

Guitar

Bass

Main Synth

Vocal

Backing Vocals

87

Drums

Ping Pong

Guitar

Bass

Main Synth

Vocal

Backing Vocals

89

Drums

Ping Pong

Guitar

Bass

Main Synth

Vocal

Backing Vocals

91

Drums

Ping Pong

Guitar

Bass

Main Synth

Vocal

Backing Vocals

93

Drums

Ping Pong

Guitar

Bass

Main Synth

Vocal

Backing Vocals

95

Drums

Ping Pong

Guitar

Bass

Synth 2

Main Synth

Vocal

Backing Vocals

98

Drums

Ping Pong

Bass

Synth 2

Main Synth

Backing Vocals

101

Drums

Ping Pong

Bass

Synth 2

Main Synth

103

Drums

Ping Pong

Bass

Synth 2

Main Synth

Backing Vocals

Enrique Iglesias - Do you know (Ping Pong Song)

Drums

♩ = 115,000031
7

11

15

19

23

27

31

35

38

4

44

48

52

56

60

64

68

75

79

83

87

91

95

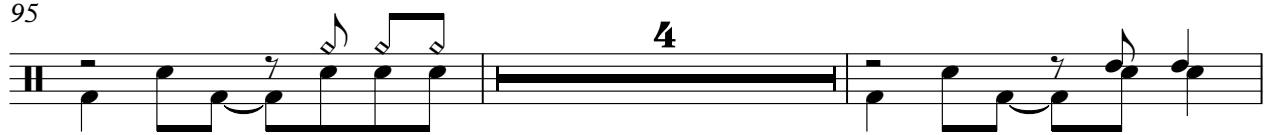

101

Ping Pong

Enrique Iglesias - Do you know (Ping Pong Song)

♩ = 115,000031

6

11

16

21

26

31

36

41

46

V.S.

Ping Pong

51

56

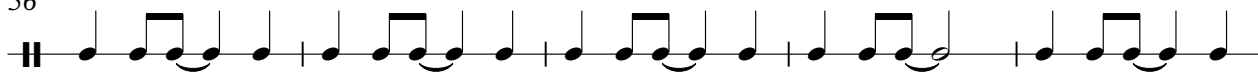

61

66

71

76

81

86

91

96

Piano

Enrique Iglesias - Do you know (Ping Pong Song)

♩ = 115,000031

2

2

6

98

98

Enrique Iglesias - Do you know (Ping Pong Song)

Guitar

♩ = 115,000031

15

17

19

21

23

25

27

29

31

33

V.S.

55

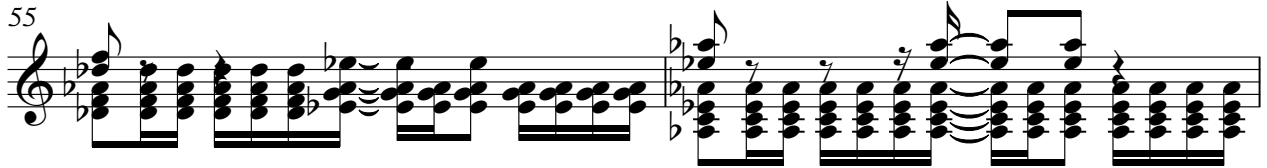

57

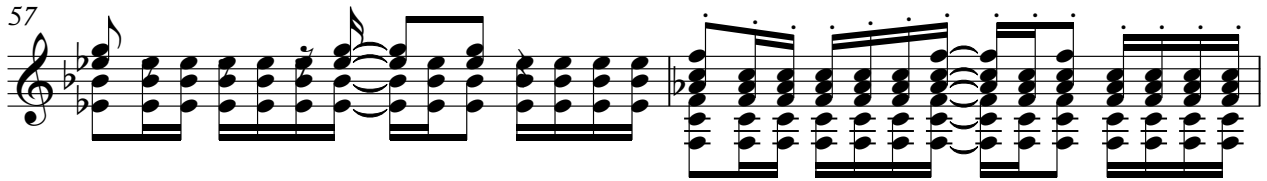

59

61

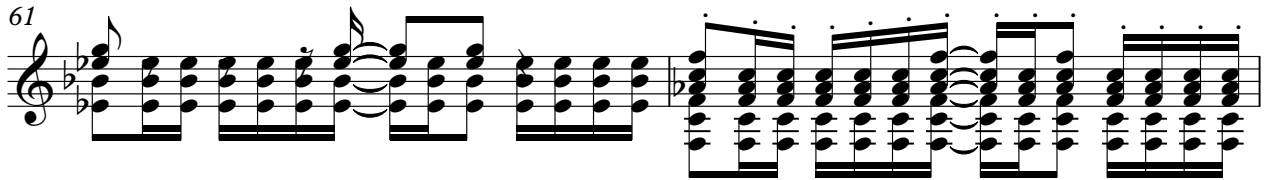

63

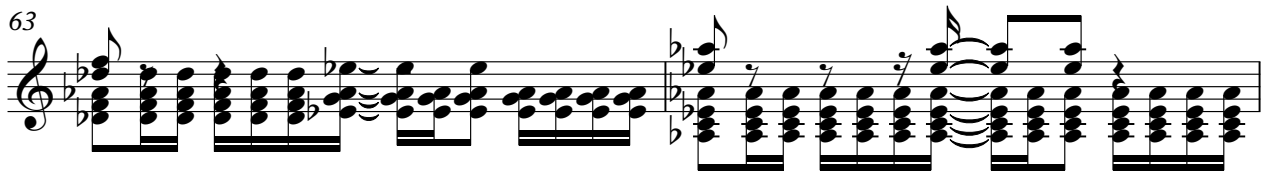

65

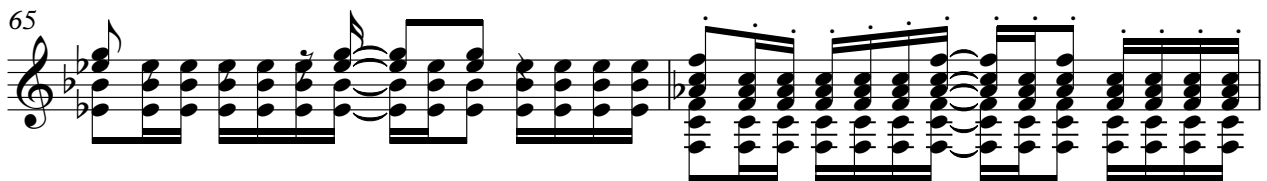

67

92

94

95

10

Enrique Iglesias - Do you know (Ping Pong Song)

Bass

♩ = 115,000031

7

12

24

29

35

40

12

56

62

67

74

V.S.

2

Bass

79

84

89

94

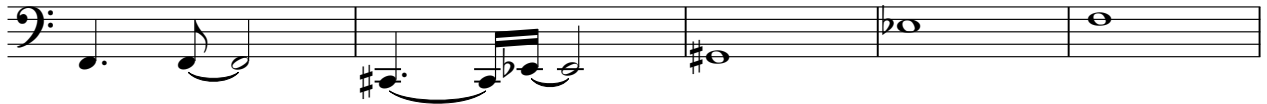

99

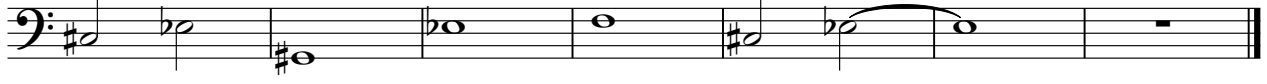

♩ = 115,000031

15

17

19

21

23

25

27

29

31

12

2 **Synth 2**

44

46

48

50

52

54

56

58

60

36

100

Detailed description of the musical score: The score is for a synthesizer part labeled 'Synth 2'. It spans measures 44 to 100. The notation is primarily eighth-note patterns. Measures 44-59 show a complex rhythmic sequence with many accidentals. Measure 60 is a rest for 36 measures. The score concludes with a few notes in measures 100-104.

102

Synth 2

3

103

Enrique Iglesias - Do you know (Ping Pong Song)

Main Synth

♩ = 115,000031

7

12

16

32

37

3

44

16

64

69

74

79

84

V.S.

2

Main Synth

89

94

99

102

Enrique Iglesias - Do you know (Ping Pong Song)

Vocal

♩ = 115,000031

6

10

14

19

23

27

30

34

38

40

43

47

50

55

58

62

66

70

74

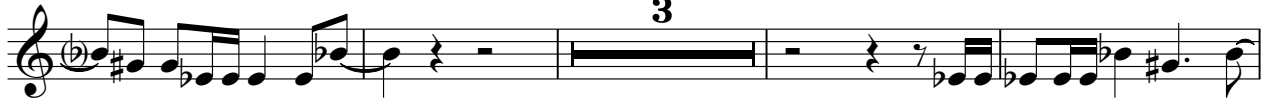

81

85

89

93

Enrique Iglesias - Do you know (Ping Pong Song)

Backing Vocals

♩ = 115,000031

7

11

15

16

34

38

11

52

2

3

61

65

69

73

V.S.

77

82

86

90

94

99

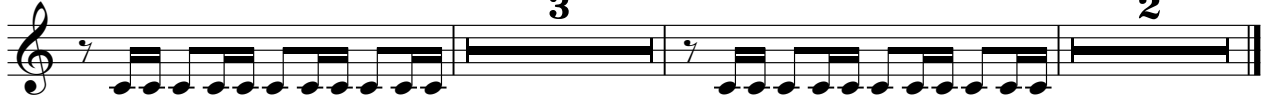

Violin

Enrique Iglesias - Do you know (Ping Pong Song)

♩ = 115,000031

39 9

52

57

47
