

Halloween - Terminator Theme

♩ = 170,000092

♩ = 170,000092

4

Track-10

Track-11

Track-3

Track-12

Track-4

Track-6

6

Track-10

Track-11

Track-3

Track-12

Track-8

Track-4

Track-2

Track-6

Track-9

Track-7

8

Track-10

Track-11

Track-3

Track-12

Track-8

Track-4

Track-2

Track-6

Track-9

Track-7

10

Track-10

Track-11

Track-3

Track-12

Track-8

Track-4

Track-2

Track-6

Track-9

Track-7

12

Track-10

Track-11

Track-3

Track-12

Track-8

Track-4

Track-2

Track-6

Track-9

Track-7

14

Track-10

Track-11

Track-3

Track-12

Track-8

Track-4

Track-2

Track-6

Track-9

Track-7

16

Track-10

Track-11

Track-3

Track-12

Track-8

Track-4

Track-2

Track-6

Track-9

Track-7

18

Track-10

Track-11

Track-3

Track-12

Track-8

Track-4

Track-2

Track-6

Track-9

Track-7

20

Track-10

Track-11

Track-13

Track-3

Track-12

Track-8

Track-4

Track-2

Track-6

Track-9

Track-7

22

24

Track-10
Track-11
Track-3
Track-12
Track-4
Track-5

26

Track-10
Track-11
Track-3
Track-12
Track-4
Track-5

28

30

Track-10

Track-11

Track-13

Track-3

Track-12

Track-8

Track-4

Track-5

Track-1

Track-2

Track-6

Track-9

Track-7

32

Track-10

Track-11

Track-13

Track-3

Track-12

Track-8

Track-4

Track-5

Track-1

Track-2

Track-6

Track-9

Track-7

36

40

44 ♩ = 114,724289 ♩ = 1113,9120485 ♩ = 1109,9240605 ♩ = 1107,5219286 ♩ = 1107,075²¹

Track-10

Track-11

Track-13

Track-8

Track-4

Track-5

Track-1

Track-2

Track-6

Track-9

Track-7

♩ = 114,724289 ♩ = 1113,9120485 ♩ = 1109,9240605 ♩ = 1107,5219286 ♩ = 1107,075

45

♩ = 103, 0150027199160897, 0106954108387092

♩ = 103, 0150027199160897, 0106954108387092

47

49

Track-10

Track-11

Track-3

Track-8

Track-4

Track-5

Track-1

Track-6

Track-7

51

Track-10

Track-11

Track-3

Track-8

Track-4

Track-5

Track-1

Track-6

Track-7

Track-10

Track-11

Track-3

Track-8

Track-4

Track-5

Track-1

Track-6

Track-7

Halloween - Terminator Theme

Track-11

♩ = 170,000092

5

9

14

19

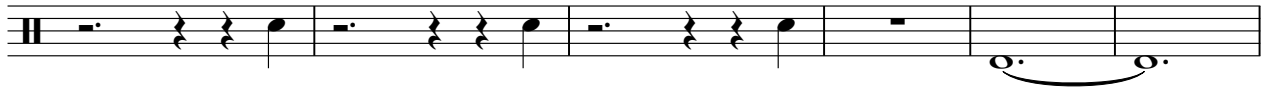

25

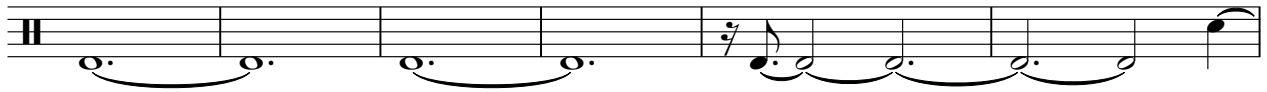

31

36

41

44 ♩ = 114,724118,920965 = 109,87903109,101,339,16093,1199,71888092

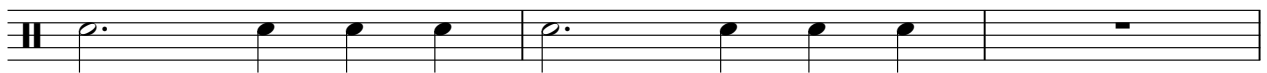

2

Track-11

47

51

Track-13

Halloween - Terminator Theme

♩ = 170,000092

19 7

This block shows a guitar tab for measures 19 through 25. It begins with a treble clef and a 3/4 time signature. Measure 19 is a whole rest. Measure 20 is a whole note chord. Measure 21 contains a dotted quarter note followed by two eighth notes. Measure 22 has a quarter note with an 'x' above it, followed by a quarter rest. Measure 23 is a whole rest. Measure 24 is a whole note chord. Measure 25 is a whole rest. A tempo marking of 170,000092 is at the top left.

30

2 3

This block shows a guitar tab for measures 26 through 32. Measure 26 has a quarter note with an 'x' above it, followed by a quarter note with a dot above it, and a quarter note with a dot above it. Measure 27 is a whole note chord. Measure 28 is a dotted quarter note followed by two eighth notes. Measure 29 has a quarter note with an 'x' above it, followed by a quarter rest. Measure 30 is a whole rest. Measure 31 is a whole note chord. Measure 32 is a whole note chord with a dot above it.

39

5 8

This block shows a guitar tab for measures 33 through 40. Measure 33 is a whole note chord. Measure 34 is a whole rest. Measure 35 has a quarter note with an 'x' above it, followed by a quarter note with a dot above it, and a quarter note with a dot above it. Measure 36 is a whole note chord with a dot above it. Measure 37 is a whole rest. Measure 38 is a whole note chord. Measure 39 is a whole rest. Measure 40 is a whole note chord. A tempo marking of 170,000092 is at the top left.

Halloween - Terminator Theme

Track-3

♩ = 170,000092

2

5

8

12

16

20

24

27

30

34

V.S.

♩ = 170,000092

5

9

14

19

25

31

36

41

44 ♩ = 170,000092

9

♩ = 170,000092

4

8

11

14

17

20

8

30

33

36

39

2

Track-8

♩ = 114,724289 = ~~112,40088240075100376~~

42

45

♩ = 103,0102370174003593488872

49

52

33

36

39

42

45

48

50

52

53

♩ = 170,000092

20

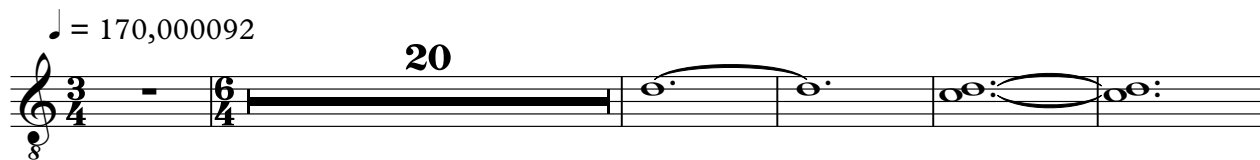

26

33

41

♩ = 170,000092

48

Halloween - Terminator Theme

Track-1

♩ = 170,000092

28

33

38

44

~~170,000092~~ 2

3

51

53

Halloween - Terminator Theme

Track-2

♩ = 170,000092

4

12

20

7

32

38

44

8

Halloween - Terminator Theme

Track-6

♩ = 170,000092

8

12

17

23

34

38

43

48

♩ = 114,724280

Track-9

Halloween - Terminator Theme

♩ = 170,000092

4

9

14

19

7

30

35

39

44

♩ = 114,724280

8

Halloween - Terminator Theme

Track-7

♩ = 170,000092

4

8

11

14

17

20

8

30

35

41

♩ = 170,000092

47

V.S.

2

Track-7

52

