

# Halloween - Fangs

♩ = 101,000069

Keyboard(Benson)

Keyboard(Benson)

Bass(Rufus)

4

Keyboard(Benson)

Keyboard(Benson)

Bass(Rufus)

Counter(Mopar)

8

Keyboard(Benson)

Counter(Mopar)

11

Keyboard(Benson)

Counter(Mopar)

14

Keyboard(Benson)

Keyboard(Benson)

Bass(Rufus)

18

Keyboard(Benson)

Keyboard(Benson)

Bass(Rufus)

Counter(Mopar)

22

Keyboard(Benson)

SounDFX(LND)

Counter(Mopar)

24

Keyboard(Benson)

SounDFX(LND)

Counter(Mopar)

25

Keyboard(Benson)

SounDFX(LND)

Counter(Mopar)

26

Keyboard(Benson)

SounDFX(LND)

Counter(Mopar)

27

Keyboard(Benson)

SounDFX(LND)

SFX(LND)

Counter(Mopar)

30

SFX(LND)

SounDFX(LND)

SFX(LND)

T  
A  
B

3 2 2 0  
5 1 2 1  
8

33

SFX(LND)

SounDFX(LND)

SFX(LND)

36

SFX(LND)

SounDFX(LND)

SFX(LND)

40

SFX(LND)

SounDFX(LND)

SFX(LND)

43

SFX(LND)

SounDFX(LND)

SFX(LND)

SFX(LND)

T									
A									
B	3	4	3	3	0	0	3	0	0
	3	3	3		3	3	3	3	0
									2
									0
									0
									2
									0
									0
									3

SounDFX(LND)

SFX(LND)

SFX(LND)

T									
A									
B	2	3	3	2					
	3				0	0			
									0
									2
									3
									3

SounDFX(LND)

SFX(LND)

SFX(LND)

T									
A									
B	0								
					0	4	4	3	3
						6		4	3
									3

SounDFX(LND)

SFX(LND)

SFX(LND)

T									
A									
B	3	4	6						
					6	0	0	0	1
								1	
									1
									3

SounDFX(LND)

SFX(LND)

SFX(LND) T A B 1 2 1 4 4 4 4 4

SounDFX(LND)

SFX(LND)

SFX(LND) T A B 4 4 4 4 4 0 0 1 0 1 0 0 1 3 3

SounDFX(LND)

SFX(LND)

SFX(LND) T A B 3 3 0 3 0 3 2 2

Organ(Benson)

'''

'''

SounDFX(LND)

SFX(LND)

SFX(LND) TAB 2 3 5 0

SFX(LND) TAB

3 3

Organ(Benson)

SFX(LND)

SFX(LND)

SFX(LND) TAB 3 0 0

Organ(Benson)

SFX(LND)

SFX(LND)

SFX(LND)

70

Organ(Benson)

SFX(LND)

SFX(LND)

SFX(LND)

71

Organ(Benson)

SFX(LND)

SFX(LND)

SFX(LND)

SFX(LND) 

Organ(Benson) 

SFX(LND) 

SFX(LND) 

SFX(LND) 

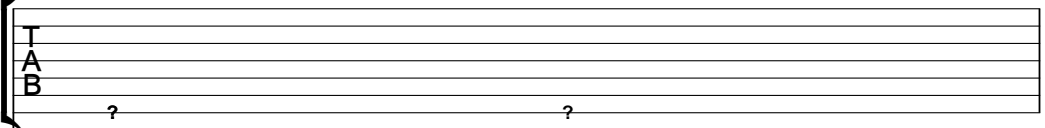

SFX(LND) 

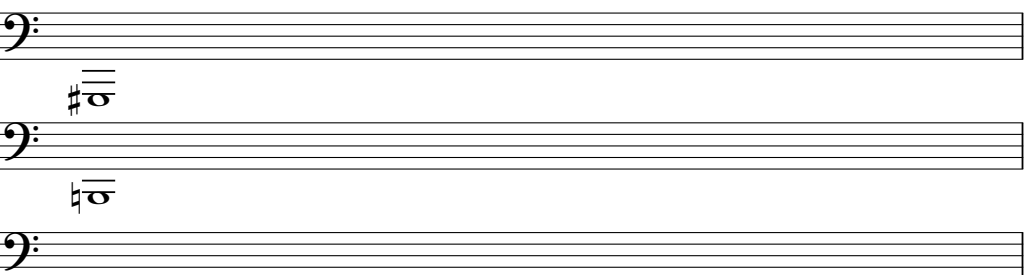
Organ(Benson) 

SFX(LND) 

SFX(LND) 

Organ(Benson)

SFX(LND)

SFX(LND)

SFX(LND)

Organ(Benson)

SFX(LND)

SFX(LND)

76

Organ(Benson)

77

Organ(Benson)

Organ(Benson)

SFX(LND)

SFX(LND)

SFX(LND)

Organ(Benson)

SFX(LND)

SFX(LND)

80

Organ(Benson)

81

SFX(LND)

SFX(LND)

SFX(LND)

82

SFX(LND)

SFX(LND)

SFX(LND)

SFX(LND)

83

SFX(LND) T A B

SFX(LND)

SFX(LND)

SFX(LND)

84

SFX(LND) T A B

SFX(LND)

SFX(LND)

85

SFX(LND) T A B

SFX(LND)

SFX(LND)

86 15

SFX(LND) 22 22 23 23

SFX(LND)

SFX(LND)

87

SFX(LND) 23

SFX(LND)

SFX(LND)

88

SFX(LND) 28 26 27

SFX(LND)

SFX(LND)

89

SFX(LND)

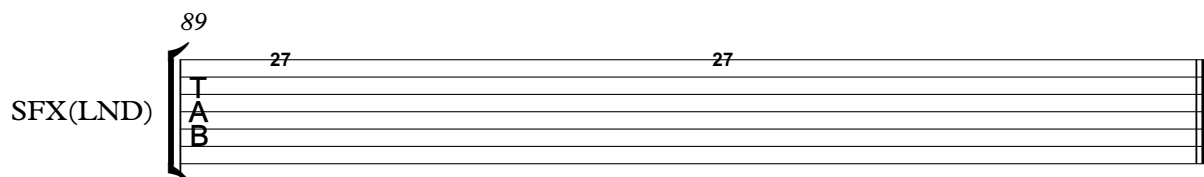

SFX(LND)

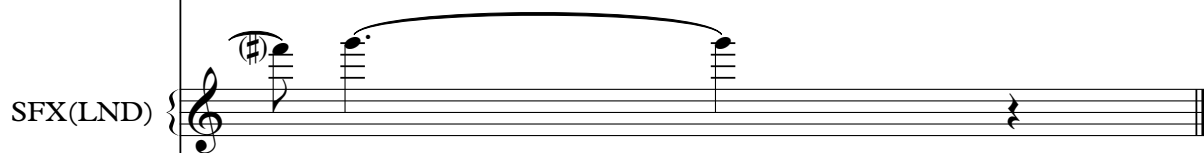

SFX(LND)

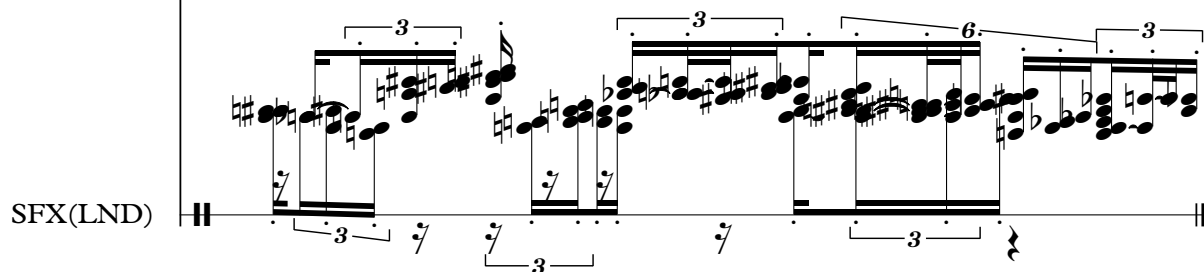

Keyboard(Benson)

Halloween - Fangs

♩ = 101,000069

6

8

18

69

# Halloween - Fangs

SFX(LND)

♩ = 101,000069

**30**

30

E			
B			
G		3 3	3 2 2 0
D	—		5 1 2 1
A	—		8
E			
A			1

34

34

T							
A	0	3 2		0	6 4 1		
B				6	7 3 8	6	6 6 5 5 3 3 5 5 5 6

39

39

T							
A							
B	6	0 1 1	1	0 0 1	1 1	3	3 3 1 1 4

43

43

T							
A							
B	4	3 3	3 3 4	3 3 4	3 3 3	0	0 3 0 0 0 2

48

48

T							
A	2	2	2				
B	0	0 3 3					

54

54

T							
A							
B	0	4 4 3 3 6 4 3	3	3 4 6	6	0 0 0 1 1	1 1 3

59

59

T							
A							
B	1 2 1	4 4 4 4	4 4	4 4 4	4 4 4	0 0	1 0 0

63

63

T							
A							
B	0	1 3 3	0	3 3	0	0 3	0

66

66

T							
A		2 2					
B	3		2	3			

**22**

# Halloween - Fangs

SFX(LND)

♩ = 101,000069

**67** **2**

72

**3**

79

85

♩ = 101,000069

7

13

18

24

28

60

Bass(Rufus)

Halloween - Fangs

♩ = 101,000069

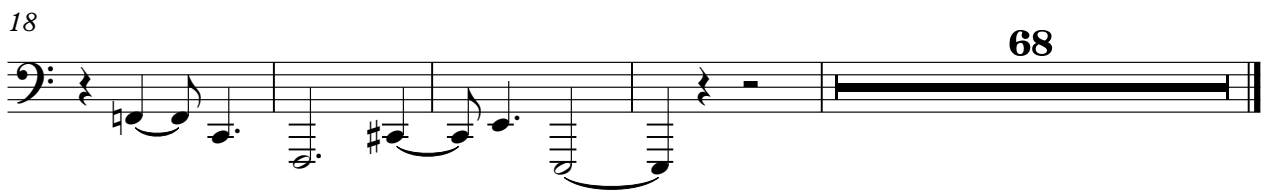
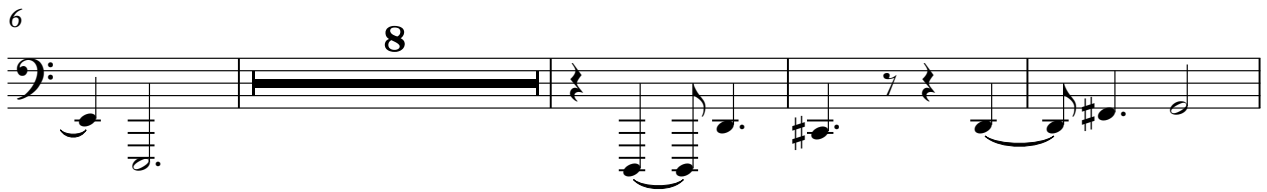
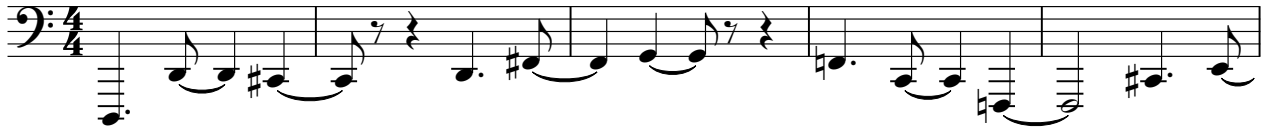

♩ = 101,000069

**65**

71

77

**9**

# Halloween - Fangs

'''

♩ = 101,000069

**65**

71

77

**9**

# Halloween - Fangs

'''

♩ = 101,000069

**65**

71

77

**9**

♩ = 101,000069

21

24

25

26

29

34

40

45

51

56

61

65

♩ = 101,000069

27

32

37

43

48

56

61

65

70

17

♩ = 101,000069

66

3

69

72

75

79

6

SFX(LND)

# Halloween - Fangs

♩ = 101,000069

76 4

84

♩ = 101,000069

6

10

21

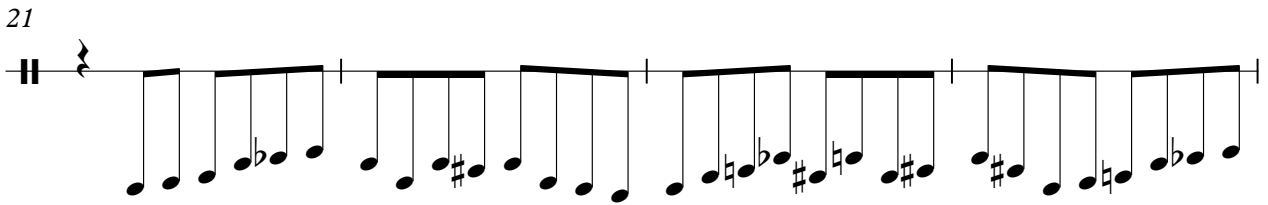

25

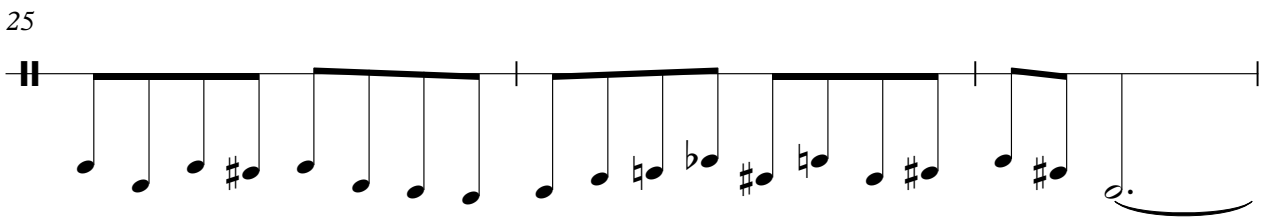

28

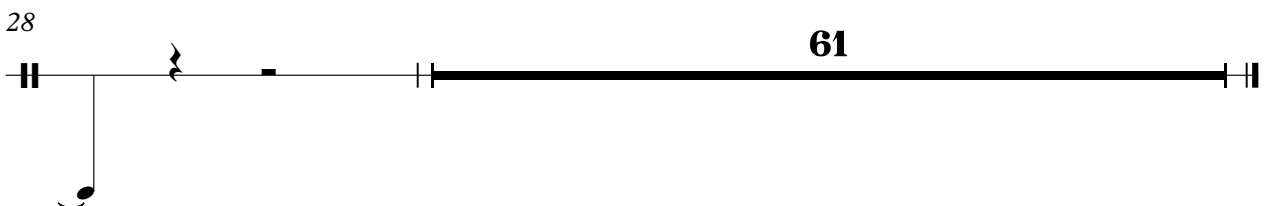

♩ = 101,000069

68

70

71

72

73

74

75

76

77

78

2

79

80

81

82

83

84

85

86

87

88

SFX(LND)

89

SFX(LND)