

Halloween - Devil

♩ = 122,000069

♩ = 122,000069

5

timpani

choir

low strings

whales1

bass synth R

bass synth L

whales2

violin

9

timpani

choir

low strings

whales1

bass synth R

bass synth L

whales2

piano

13

timpani

choir

low strings

whales1

bass synth R

bass synth L

whales2

piano

17

timpani

choir

low strings

whales1

bass synth R

bass synth L

whales2

piano

21

timpani

choir

low strings

strings

whales1

bass synth R

bass synth L

tremolo strings

whales2

whales3

violin

piano

24

timpani

choir

low strings

strings

bass synth R

bass synth L

tremolo strings

whales3

violin

piano

28

timpani

choir

low strings

strings

bass synth R

bass synth L

tremolo strings

whales3

violin

piano

32

timpani

choir

low strings

strings

bass synth R

bass synth L

tremolo strings

whales3

violin

piano

36

timpani

choir

low strings

strings

bass synth R

bass synth L

tremolo strings

whales3

violin

piano

39

timpani

choir

low strings

strings

bass synth R

bass synth L

tremolo strings

violin

piano

42

timpani

choir

low strings

strings

whales1

bass synth R

bass synth L

tremolo strings

whales2

violin

piano

46

timpani

choir

low strings

strings

whales1

bass synth R

bass synth L

tremolo strings

violin

piano

48

timpani

choir

low strings

strings

bass synth R

bass synth L

tremolo strings

violin

piano

52

timpani

choir

low strings

strings

bass synth R

bass synth L

tremolo strings

violin

piano

56

timpani

low strings

whales1

bass synth R

bass synth L

whales2

whales3

violin

piano

60

timpani

low strings

strings

whales1

bass synth R

bass synth L

tremolo strings

whales2

violin

piano

64

timpani

low strings

whales1

bass synth R

bass synth L

whales2

piano

68

timpani

low strings

whales1

bass synth R

bass synth L

whales2

piano

72

timpani

low strings

strings

whales1

bass synth R

bass synth L

tremolo strings

whales2

whales3

violin

piano

76

80

timpani

low strings

strings

bass synth R

bass synth L

tremolo strings

whales3

violin

piano

83

timpani

low strings

strings

bass synth R

bass synth L

tremolo strings

whales3

violin

piano

87

timpani

choir

low strings

strings

bass synth R

bass synth L

tremolo strings

whales3

violin

piano

90

timpani

choir

low strings

strings

bass synth R

bass synth L

tremolo strings

violin

piano

92

timpani

choir

low strings

strings

bass synth R

bass synth L

tremolo strings

violin

piano

95

timpani

choir

low strings

strings

bass synth R

bass synth L

tremolo strings

violin

piano

98

timpani

choir

low strings

strings

bass synth R

bass synth L

tremolo strings

violin

piano

100

timpani

choir

low strings

strings

whales1

bass synth R

bass synth L

tremolo strings

whales2

violin

piano

104

timpani

choir

low strings

strings

bass synth R

bass synth L

tremolo strings

whales2

violin

piano

108

The musical score consists of the following parts:

- timpani**: Bass clef, playing a rhythmic pattern of quarter notes with a sharp sign.
- choir**: Treble clef, playing sustained chords with a sharp sign.
- low strings**: Treble clef, playing sustained chords with a sharp sign.
- strings**: Treble clef, playing sustained chords with a sharp sign.
- whales1**: Treble clef, playing a melodic line with a sharp sign.
- bass synth R**: Treble clef, playing a melodic line with a sharp sign.
- bass synth L**: Treble clef, playing a melodic line with a sharp sign.
- tremolo strings**: Bass clef, playing a melodic line with a sharp sign.
- whales2**: Bass clef, playing a melodic line with a sharp sign.
- violin**: Bass clef, playing a melodic line with a sharp sign.

111

timpani

choir

low strings

strings

whales1

bass synth R

bass synth L

tremolo strings

whales2

violin

piano

115

timpani

choir

low strings

whales1

bass synth R

bass synth L

whales2

piano

119

timpani

choir

low strings

whales1

bass synth R

bass synth L

whales2

piano

123

- timpani**: Bass clef, 4/4 time signature. It features a repeating rhythmic pattern of eighth notes with a sharp sign (#) on the first note of each pair.
- choir**: Treble clef, 4/4 time signature. It contains a single sustained note with a sharp sign (#) on the first line.
- low strings**: Treble clef, 4/4 time signature. It features a sustained note with a sharp sign (#) on the first line.
- whales1**: Treble clef, 4/4 time signature. It contains a single sustained note on the first line.
- bass synth R**: Treble clef, 4/4 time signature. It features a sustained note with a sharp sign (#) on the first line.
- bass synth L**: Treble clef, 4/4 time signature. It features a sustained note with a sharp sign (#) on the first line.
- whales2**: Bass clef, 4/4 time signature. It contains a single sustained note on the first line.

127

timpani

choir

low strings

bass synth R

bass synth L

piano

131

timpani

choir

low strings

bass synth R

bass synth L

piano

Halloween - Devil

timpani

♩ = 122,000069

7

13

19

25

31

37

44

50

56

V.S.

62

68

74

80

86

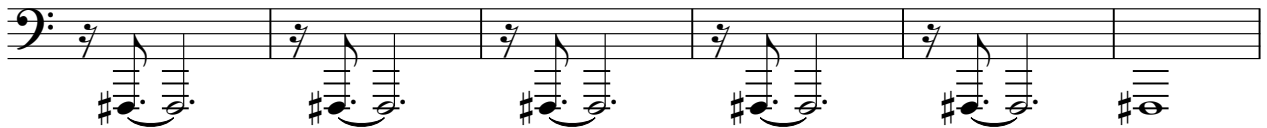

92

98

104

110

116

122

128

Halloween - Devil

choir

♩ = 122,000069

4

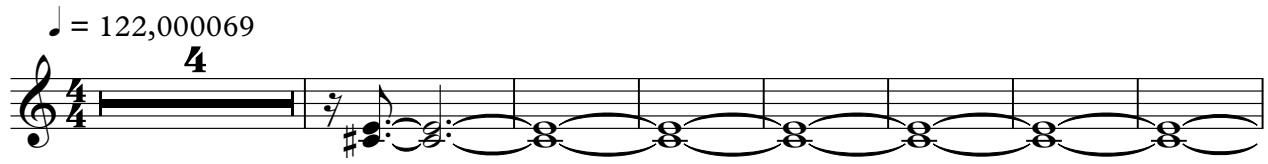

12

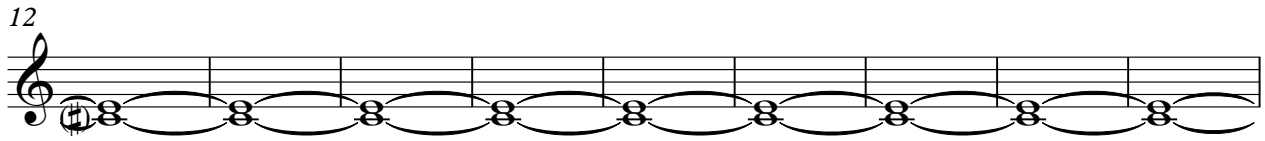

21

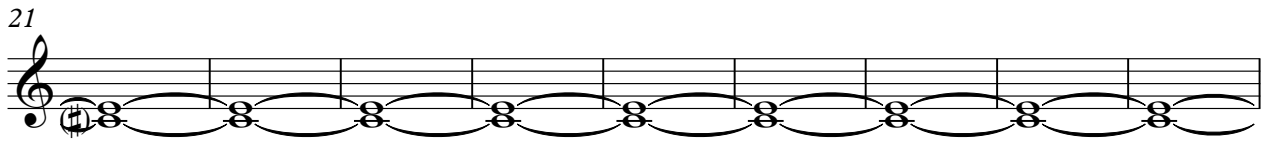

30

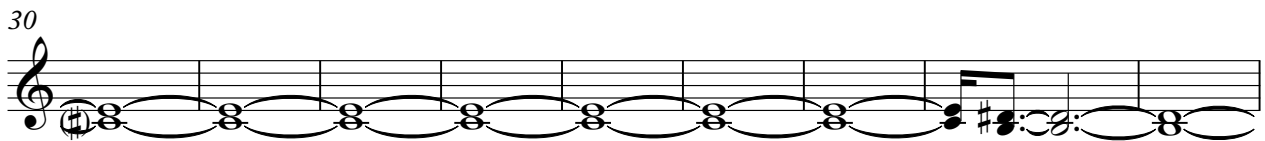

39

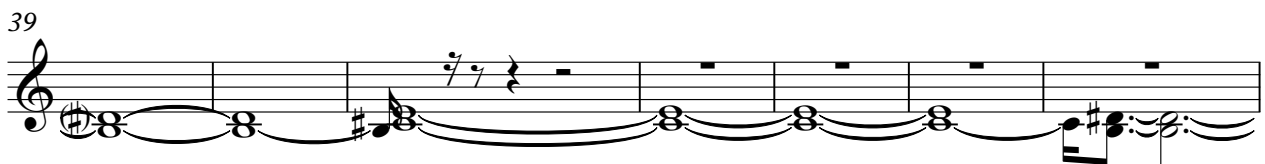

46

52

34

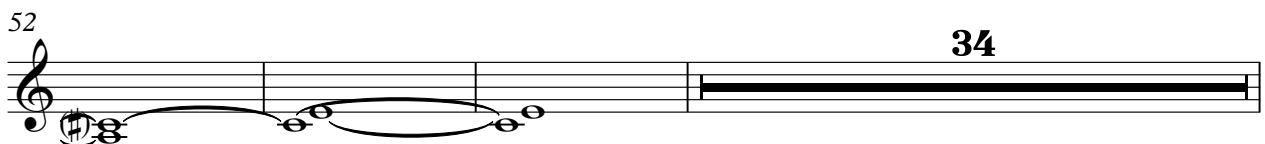

2

choir

89

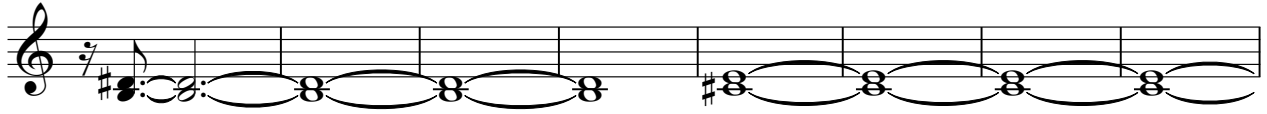

Halloween - Devil

low strings

♩ = 122,000069

4

12

20

28

36

44

52

61

70

78

V.S.

V.S.

2

low strings

86

94

103

112

121

129

Halloween - Devil

strings

♩ = 122,000069

20

26

33

39

45

50

54

5 **12**

73

80

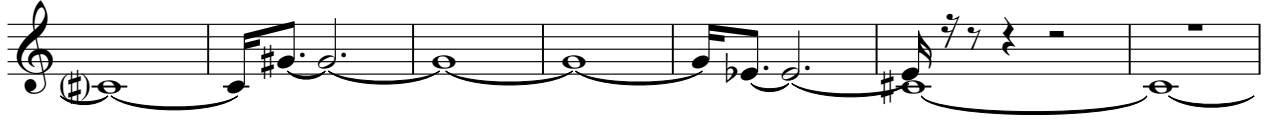

87

92

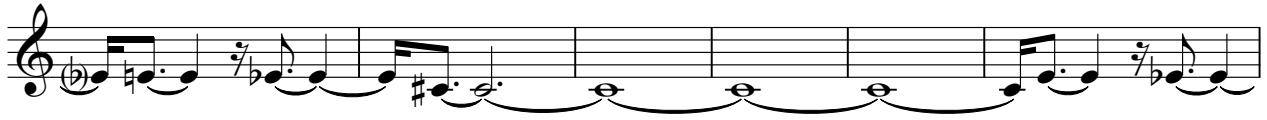

98

102

107

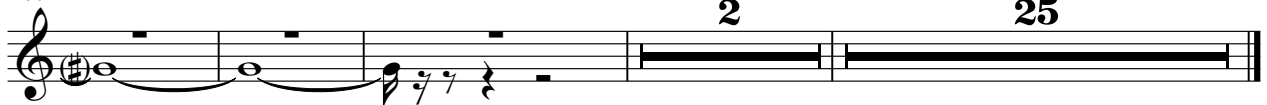

Halloween - Devil

♩ = 122,000069

3 2

11 2

19 24 2 10

57

64 2 2

73 29 6

111

118

122 3 11

Halloween - Devil

bass synth R

♩ = 122,000069

4

11

19

27

35

43

51

59

67

75

V.S.

83

83

91

91

99

99

107

107

115

115

123

123

130

130

Halloween - Devil

bass synth L

♩ = 122,000069

4

11

19

26

34

42

49

57

65

72

V.S.

tremolo strings

Halloween - Devil

♩ = 122,000069

20

26

34

39

44

48

53

4

13

2

tremolo strings

73

80

88

92

98

103

107

♩ = 122,000069

2

9

2

17

2

22

44

13

2

63

2

2

72

31

5

112

119

2

12

Halloween - Devil

♩ = 122,000069

2 18

25 3

34 4 20 15

74 3

82

86 2 48

Halloween - Devil

violin

♩ = 122,000069

2 16

23

30

37

40 3

46

50 3

55 2 13

73

80

87

92

97

100

105

110

Halloween - Devil

piano

♩ = 122,000069

8

15

23

31

39

47

55

63

71

79

V.S.

87

95

103

111

119

127
