

Halloween - H2 Theme

♩ = 140,000137

7

Perc.

"Halloween Theme"

John Carpenter's

Arranged by

Perc. Organ

9

Perc.

"Halloween Theme"

John Carpenter's

Arranged by

(bagpiper18@naxs.com)

Perc. Organ

Arnold Edwards, Jr.

Orch. Hit

11

Perc.

"Halloween Theme"

John Carpenter's

Arranged by

(bagpiper18@naxs.com)

Perc. Organ

Arnold Edwards, Jr.

Orch. Hit

12

Perc.

"Halloween Theme"

John Carpenter's

Arranged by

(bagpiper18@naxs.com)

Perc. Organ

Arnold Edwards, Jr.

Orch. Hit

14

Perc.

"Halloween Theme"

John Carpenter's

Arranged by
(bagpiper18@naxs.com)

Perc. Organ

Arnold Edwards, Jr.

Orch. Hit

15

Perc.

"Halloween Theme"

John Carpenter's

Arranged by
(bagpiper18@naxs.com)

Perc. Organ

Arnold Edwards, Jr.

Orch. Hit

16

Perc.

"Halloween Theme"

John Carpenter's

Arranged by
(bagpiper18@naxs.com)

Perc. Organ

Arnold Edwards, Jr.

Orch. Hit

18

Perc.

"Halloween Theme"

John Carpenter's

Arranged by
(bagpiper18@naxs.com)

Perc. Organ

Arnold Edwards, Jr.

Orch. Hit

19

Perc.

"Halloween Theme"

John Carpenter's

Arranged by
(bagpiper18@naxs.com)

Perc. Organ

Arnold Edwards, Jr.

Orch. Hit

20

Perc.

"Halloween Theme"

John Carpenter's

Arranged by
(bagpiper18@naxs.com)

Perc. Organ

Arnold Edwards, Jr.

Orch. Hit

22

Perc.

"Halloween Theme"

John Carpenter's

Arranged by

(bagpiper18@naxs.com)

Perc. Organ

Arnold Edwards, Jr.

Orch. Hit

23

Perc.

"Halloween Theme"

John Carpenter's

Arranged by

(bagpiper18@naxs.com)

Perc. Organ

Arnold Edwards, Jr.

Orch. Hit

24

Perc.

"Halloween Theme"

John Carpenter's

Arranged by

(bagpiper18@naxs.com)

Perc. Organ

Arnold Edwards, Jr.

Orch. Hit

26

Perc.

"Halloween Theme"

John Carpenter's

Arranged by

(bagpiper18@naxs.com)

Perc. Organ

Arnold Edwards, Jr.

Orch. Hit

28

Perc.

"Halloween Theme"

John Carpenter's

Arranged by
(bagpiper18@naxs.com)

Perc. Organ

Arnold Edwards, Jr.

Orch. Hit

30

Perc.

"Halloween Theme"

John Carpenter's

Arranged by
(bagpiper18@naxs.com)

Perc. Organ

Orch. Hit

Perc.

"Halloween Theme"

John Carpenter's

Arranged by

(bagpiper18@naxs.com)

Perc. Organ

Arnold Edwards, Jr.

Orch. Hit

34

Perc. 

"Halloween Theme" 

John Carpenter's 

Arranged by 

(bagpiper18@naxs.com) 

Perc. Organ 

Arnold Edwards, Jr. 

Orch. Hit 

36

Perc. 

"Halloween Theme" 

John Carpenter's 

Arranged by 

(bagpiper18@naxs.com) 

Perc. Organ 

Arnold Edwards, Jr. 

Orch. Hit 

38

Perc.

"Halloween Theme"

John Carpenter's

Arranged by
(bagpiper18@naxs.com)

Perc. Organ

Arnold Edwards, Jr.

Orch. Hit

40

Perc.

"Halloween Theme"

John Carpenter's

Arranged by

Perc. Organ

42

Perc. 

"Halloween Theme" 

John Carpenter's 

Arranged by 

Perc. Organ 

44

Perc. 

"Halloween Theme" 

John Carpenter's 

Arranged by 

Perc. Organ 

46

Perc. 

"Halloween Theme" 

John Carpenter's 

Arranged by 

Perc. Organ 

48

Perc.

"Halloween Theme"

John Carpenter's

Arranged by

Perc. Organ

50

Perc.

"Halloween Theme"

John Carpenter's

Arranged by

(bagpiper18@naxs.com)

Perc. Organ

Arnold Edwards, Jr.

Orch. Hit

52

Perc.

"Halloween Theme"

John Carpenter's

Arranged by
(bagpiper18@naxs.com)

Perc. Organ

Arnold Edwards, Jr.

Orch. Hit

53

Perc.

"Halloween Theme"

John Carpenter's

Arranged by
(bagpiper18@naxs.com)

Perc. Organ

Arnold Edwards, Jr.

Orch. Hit

55

Perc.

"Halloween Theme"

John Carpenter's

Arranged by
(bagpiper18@naxs.com)

Perc. Organ

Arnold Edwards, Jr.

Orch. Hit

56

Perc.

"Halloween Theme"

John Carpenter's

Arranged by
(bagpiper18@naxs.com)

Perc. Organ

Arnold Edwards, Jr.

Orch. Hit

57

Perc.

"Halloween Theme"

John Carpenter's

Arranged by
(bagpiper18@naxs.com)

Perc. Organ

Arnold Edwards, Jr.

Orch. Hit

59

Perc.

"Halloween Theme"

John Carpenter's

Arranged by
(bagpiper18@naxs.com)

Perc. Organ

Arnold Edwards, Jr.

Orch. Hit

60

Perc.

"Halloween Theme"

John Carpenter's

Arranged by

(bagpiper18@naxs.com)

Perc. Organ

Arnold Edwards, Jr.

Orch. Hit

61

Perc.

"Halloween Theme"

John Carpenter's

Arranged by

(bagpiper18@naxs.com)

Perc. Organ

Arnold Edwards, Jr.

Orch. Hit

==

63

Perc.

"Halloween Theme"

John Carpenter's

Arranged by

(bagpiper18@naxs.com)

Perc. Organ

Arnold Edwards, Jr.

Orch. Hit

64

Perc.

"Halloween Theme"

John Carpenter's

Arranged by

(bagpiper18@naxs.com)

Perc. Organ

Arnold Edwards, Jr.

Orch. Hit

65

Perc.

"Halloween Theme"

John Carpenter's

Arranged by

(bagpiper18@naxs.com)

Perc. Organ

Arnold Edwards, Jr.

Orch. Hit

67

Perc.

"Halloween Theme"

John Carpenter's

Arranged by

(bagpiper18@naxs.com)

Perc. Organ

Arnold Edwards, Jr.

Orch. Hit

69

Perc.

"Halloween Theme"

John Carpenter's

Arranged by
(bagpiper18@naxs.com)

Perc. Organ

Arnold Edwards, Jr.

Orch. Hit

71

Perc.

"Halloween Theme"

John Carpenter's

Arranged by
(bagpiper18@naxs.com)

Perc. Organ

Orch. Hit

Perc.

"Halloween Theme"

John Carpenter's

Arranged by

(bagpiper18@naxs.com)

Perc. Organ

Arnold Edwards, Jr.

Orch. Hit

75

Perc.

"Halloween Theme"

John Carpenter's

Arranged by

(bagpiper18@naxs.com)

Perc. Organ

Arnold Edwards, Jr.

Orch. Hit

77

Perc.

"Halloween Theme"

John Carpenter's

Arranged by

(bagpiper18@naxs.com)

Perc. Organ

Arnold Edwards, Jr.

Orch. Hit

79

Perc.

A percussion staff featuring a drum set icon and a rhythmic pattern of eighth notes, likely representing a snare drum.

"Halloween Theme"

John Carpenter's

Arranged by

(bagpiper18@naxs.com)

Perc. Organ

Arnold Edwards, Jr.

Orch. Hit

81

Perc.

"Halloween Theme"

John Carpenter's

Arranged by
(bagpiper18@naxs.com)

Perc. Organ

Arnold Edwards, Jr.

Orch. Hit

83

Perc.

"Halloween Theme"

John Carpenter's

Arranged by
(bagpiper18@naxs.com)

Perc. Organ

Arnold Edwards, Jr.

Orch. Hit

Perc.

"Halloween Theme"

John Carpenter's

Arranged by

(bagpiper18@naxs.com)

Perc. Organ

Arnold Edwards, Jr.

Orch. Hit

Solo

87

Perc.

"Halloween Theme"

John Carpenter's

Arranged by

(bagpiper18@naxs.com)

Perc. Organ

Arnold Edwards, Jr.

Orch. Hit

89

Perc.

"Halloween Theme"

John Carpenter's

Arranged by

(bagpiper18@naxs.com)

Perc. Organ

Arnold Edwards, Jr.

Orch. Hit

90

Perc.

"Halloween Theme"

John Carpenter's

Arranged by

(bagpiper18@naxs.com)

Perc. Organ

Arnold Edwards, Jr.

Orch. Hit

Halloween - H2 Theme

Percussion

♩ = 140,000137

5/4

3

5

7

9

11

13

15

17

19

V.S.

21

23

25

27

29

31

33

35

37

39

41

43

45

47

49

51

53

55

57

59

V.S.

61

63

65

67

69

71

73

75

77

79

81

83

85

87

89

91

"Halloween Theme"

Halloween - H2 Theme

♩ = 140,000137

V.S.

"Halloween Theme"

31

34

37

40

43

46

49

52

55

58

"Halloween Theme"

3

61

64

67

70

73

76

79

82

85

88

♩ = 140,000137

4

7

10

13

16

19

22

25

28

V.S.

31

34

37

40

43

46

49

52

55

58

61

64

67

70

73

76

79

82

85

88

Halloween - H2 Theme

Arranged by

♩ = 140,000137

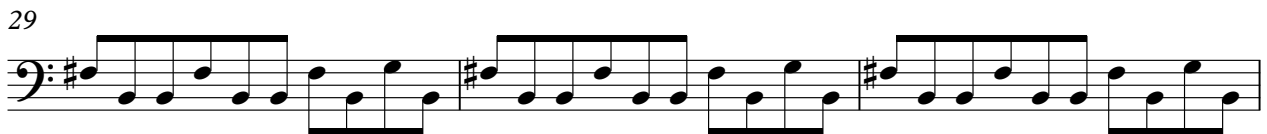
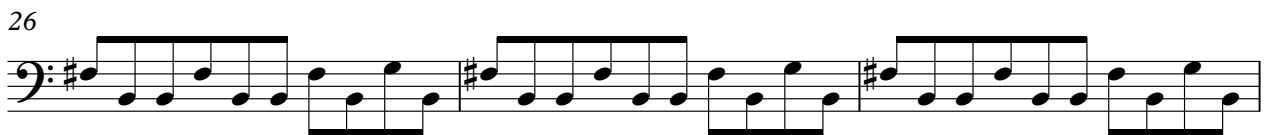

V.S.

32

35

38

41

44

47

50

53

56

59

62

65

68

71

74

77

80

83

86

89

Halloween - H2 Theme

♩ = 140,000137
8

13

18

23

28

32

36

11

50

55

60

64

69

73

77

81

86

Percussive Organ

Halloween - H2 Theme

♩ = 140,000137

5

8

11

14

17

20

23

26

29

V.S.

Percussive Organ

32

35

38

41

44

47

50

53

56

59

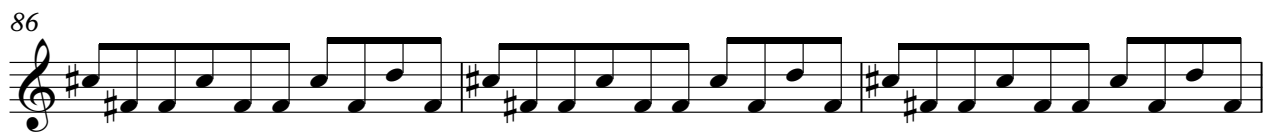
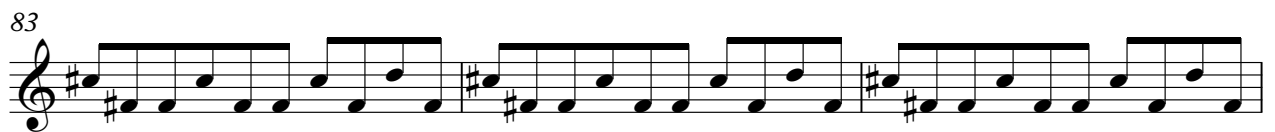

♩ = 140,000137

8

13

19

24

30

3

36

11

50

56

61

66

74

79

85

89

♩ = 140,000137

8

12

17

22

27

31

35

37

11

Orchestra Hit

Solo

Halloween - H2 Theme

♩ = 140,000137

84

5