

Halloween - Murder She Wrote Theme

0.0"
1.1,00
<http://www.internet.no/hsch/musikk.htm>

♩ = 120,000000

- Pauker** (Drum): Bass clef, 4/4 time. Features a triplet of eighth notes in the first measure.
- Trommer** (Drum): Percussion clef, 4/4 time. Features a simple drum pattern.
- Harpsi** (Piano): Treble clef, 4/4 time. Features a melodic line with various accidentals.
- Revcymb** (Cymbal): Treble clef, 4/4 time. Features a melodic line with various accidentals.
- Synth** (Synthesizer): Treble clef, 4/4 time. Features a complex melodic line with many notes.
- Bass** (Bass): Treble clef, 4/4 time. Features a melodic line with many notes.
- Strings** (Strings): Bass clef, 4/4 time. Features a melodic line with many notes.

A second tempo marking is present: ♩ = 120,000000.

4

Pauker

Trommer

Harpsi

Revcymb

Synth

Bass

Strings

Piano

4

3

3

3

3

5

Pauker

Trommer

Harpsi

Revcymb

Synth

Bass

Strings

Piano

6

Horns

Pauker

Trommer

Trommer

Harpsi

Voice

Revcymb

Synth

Bass

Strings

Piano

7

Horns

Pauker

Trommer

Trommer

Harpsi

Voice

Synth

Bass

Strings

Piano

8

Horns

Pauker

Trommer

Trommer

Harpsi

Voice

Synth

Bass

Strings

Piano

9

Horns

Pauker

Trommer

Trommer

Harpsi

Voice

Revcymb

Synth

Bass

Strings

Piano

10

Horns

Pauker

Trommer

Trommer

Harpsi

Voice

Revcymb

Synth

Bass

Strings

Piano

11

Horns

Pauker

Trommer

Trommer

Harpsi

Voice

Revcymb

Synth

Bass

Strings

Piano

12

Horns

Pauker

Trommer

Trommer

Harpsi

Voice

Revcymb

Synth

Bass

Strings

Piano

13

14

Horns

Pauker

Trommer

Trommer

Harpsi

Voice

Revcymb

Synth

Bass

Strings

Piano

14

15

Trommer

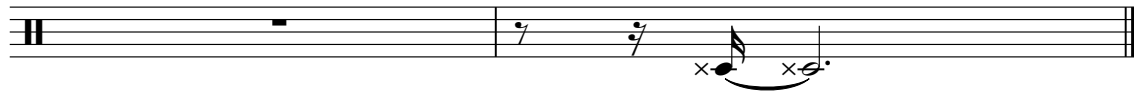

Horns

Halloween - Murder She Wrote Theme

♩ = 120,000000
5

9

13 2

Pauker

Halloween - Murder She Wrote Theme

♩ = 120,000000

Trommer

Halloween - Murder She Wrote Theme

♩ = 120,000000

2

2

7

3

10

3

12

3

14

3

Trommer

Halloween - Murder She Wrote Theme

♩ = 120,000000

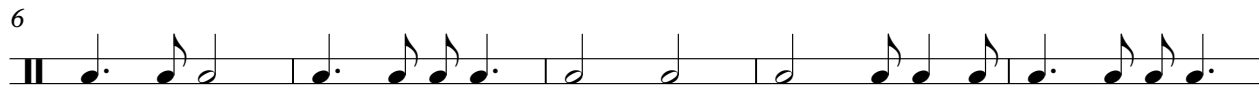

Halloween - Murder She Wrote Theme

Harpsi

♩ = 120,000000

Voice

Halloween - Murder She Wrote Theme

♩ = 120,000000

5

3

9

12

2

3

♩ = 120,000000

6

11

Synth

Halloween - Murder She Wrote Theme

♩ = 120,000000

5

9

12

Halloween - Murder She Wrote Theme

Bass

♩ = 120,000000

8

12

2

Halloween - Murder She Wrote Theme

Strings

♩ = 120,000000

Halloween - Murder She Wrote Theme

Piano

♩ = 120,000000

4

6

8

10

12

14