

Halloween - Redoubtable

♩ = 130,000137

[G]Timp rolls

[G]Perc

[G]Taiko rolls

[G]Choir

[G]Bass

[G]Bass 8vb

[G]Syn 2

[G]Syn 1

[G]Timp rolls

[G]Perc

[G]Taiko rolls

[G]Choir

[G]Bass

[G]Bass 8vb

[G]Syn 2

[G]Syn 1

4

3

6

[G]Timp rolls

[G]Perc

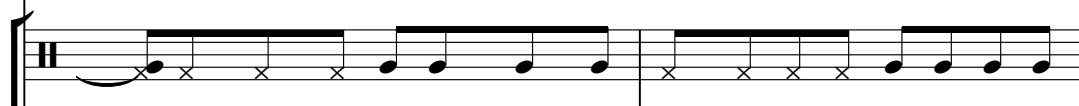

[G]Taiko rolls

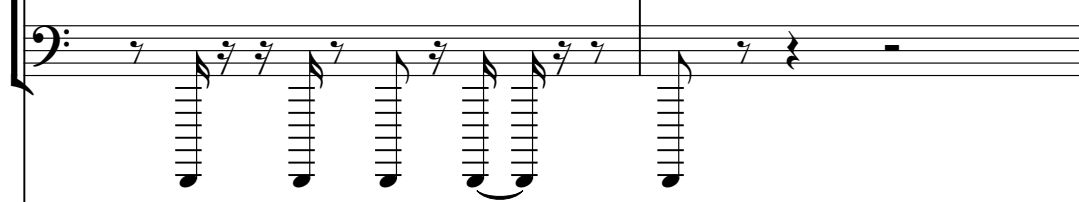

[G]Choir

[G]Bass

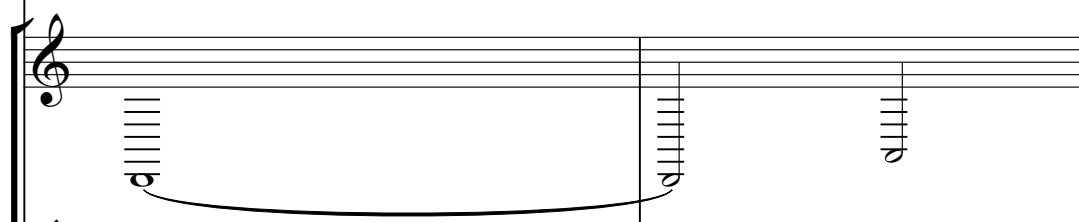

[G]Bass 8vb

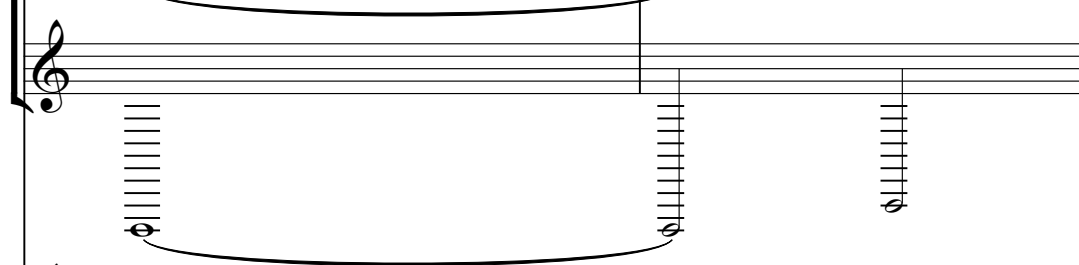

[G]Syn 2

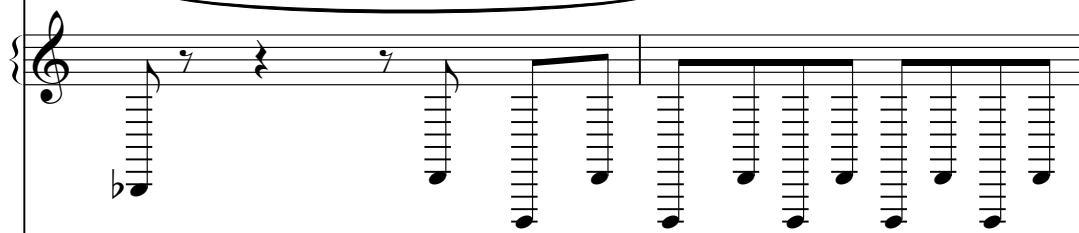

[G]Syn 1

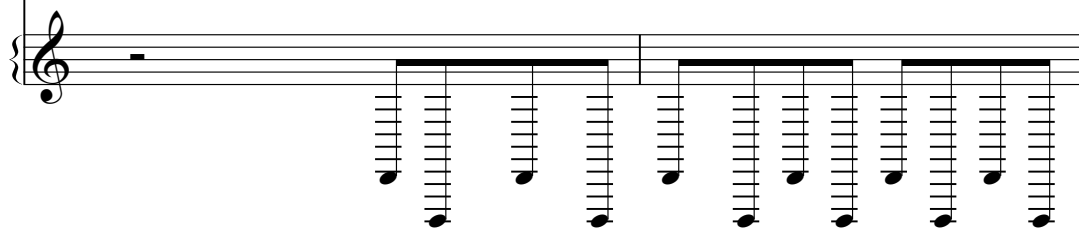

9

[G]Timp rolls

[G]Perc

[G]Taiko rolls

[G]Bass

[G]Bass 8vb

[G]Syn 2

[G]Syn 1

Detailed description of the musical score for measures 9 and 10:

11

[G]Timp rolls

[G]Perc

[G]Taiko rolls

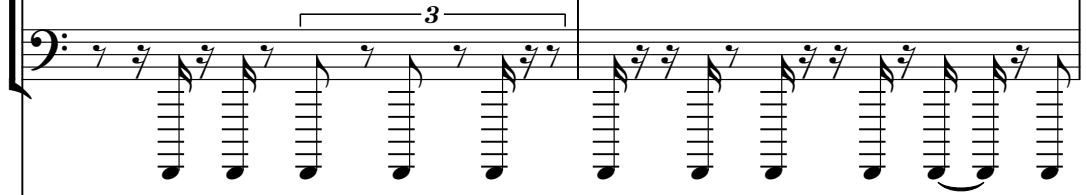

[G]Choir

[G]Bass

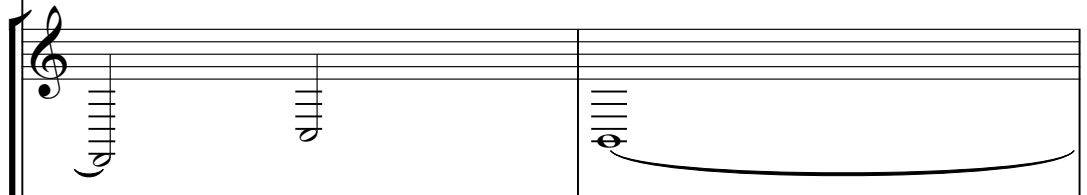

[G]Bass 8vb

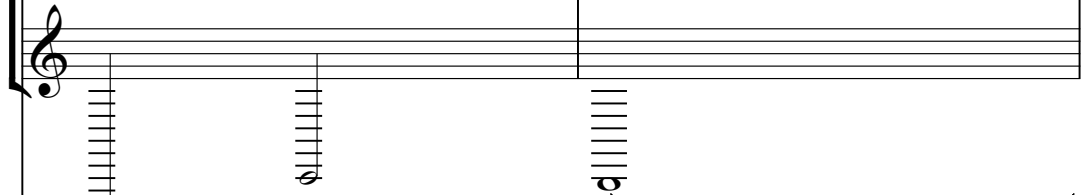

[G]Syn 2

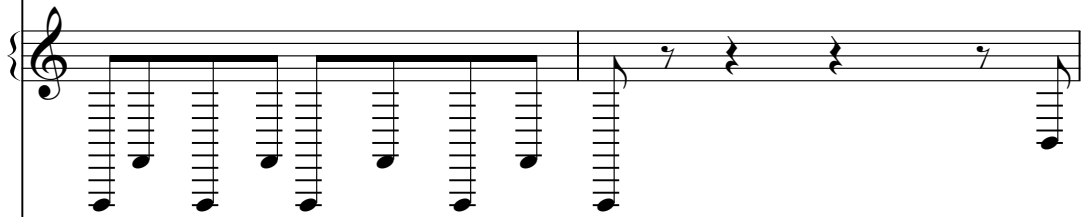

[G]Syn 1

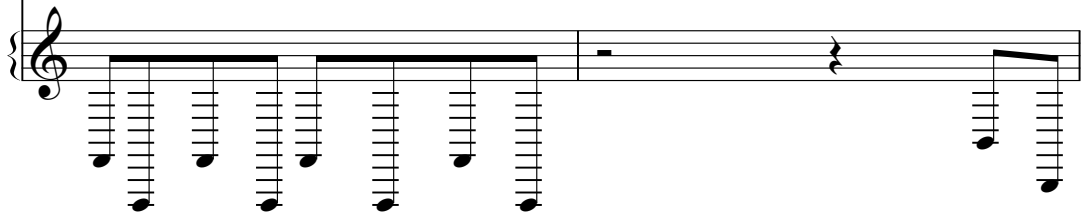

13

[G]Timp rolls

[G]Perc

[G]Taiko rolls

[G]Choir

[G]Bass

[G]Bass 8vb

[G]Syn 2

[G]Syn 1

15

[G]Timp rolls

[G]Perc

[G]Taiko rolls

[G]Choir

[G]Bass

[G]Bass 8vb

[G]Syn 2

[G]Syn 1

17

[G]Timp rolls

[G]Perc

[G]Taiko rolls

[G]Strings

[G]Bass

[G]Bass 8vb

[G]Syn 2

[G]Syn 1

[G]Timp rolls

[G]Perc

[G]Taiko rolls

[G]Choir

[G]Strings

[G]Bass

[G]Bass 8vb

[G]Syn 2

[G]Syn 1

22

[G]Timp rolls

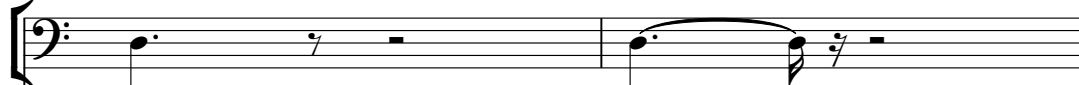

[G]Perc

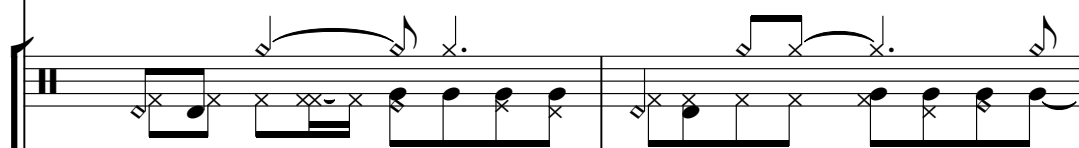

[G]Taiko rolls

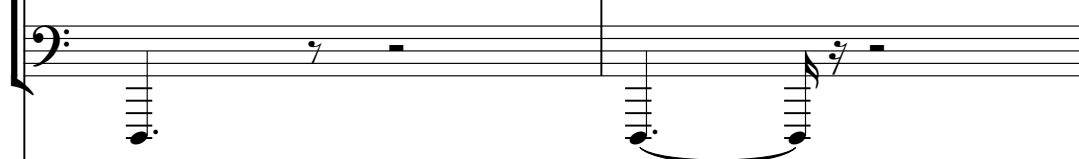

[G]Choir

[G]Strings

[G]Bass

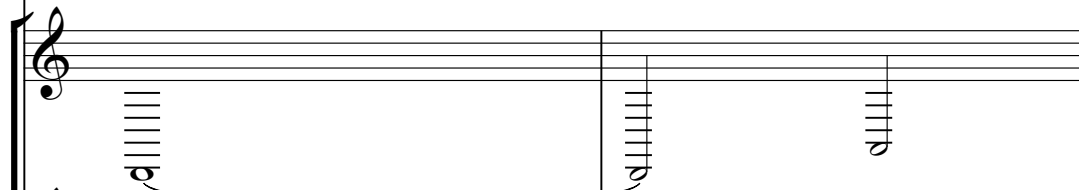

[G]Bass 8vb

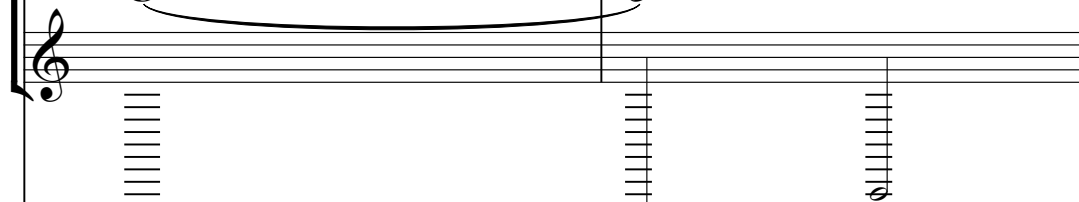

[G]Syn 2

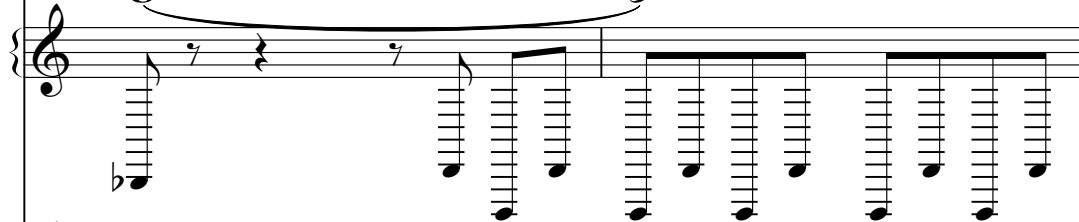

[G]Syn 1

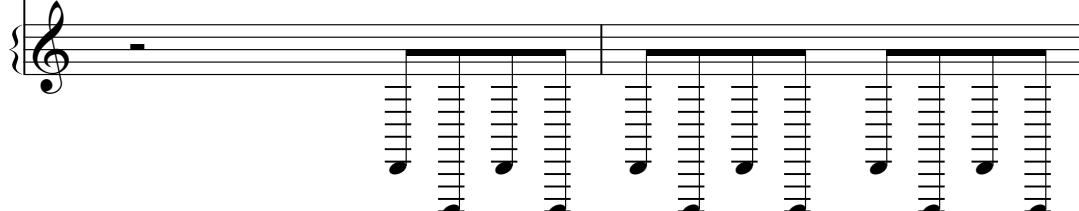

26

[G]Timp rolls

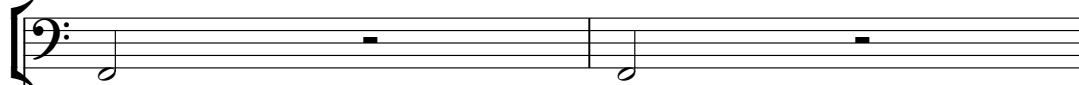

[G]Perc

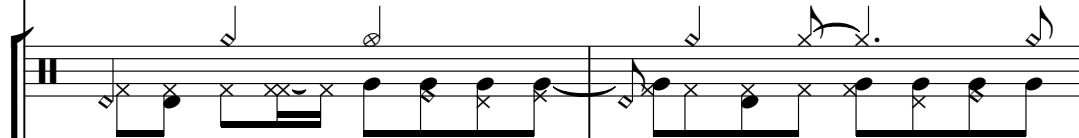

[G]Taiko rolls

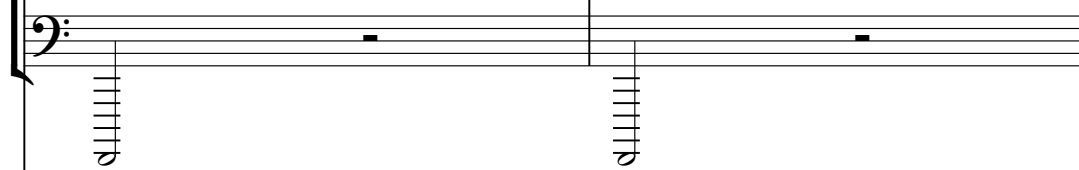

[G]Choir

[G]Strings

[G]Bass

[G]Bass 8vb

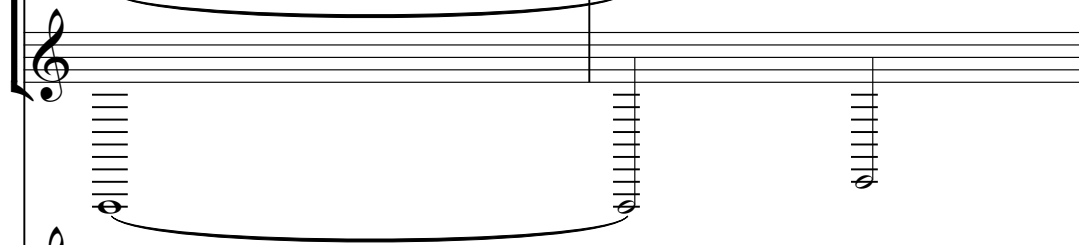

[G]Syn 2

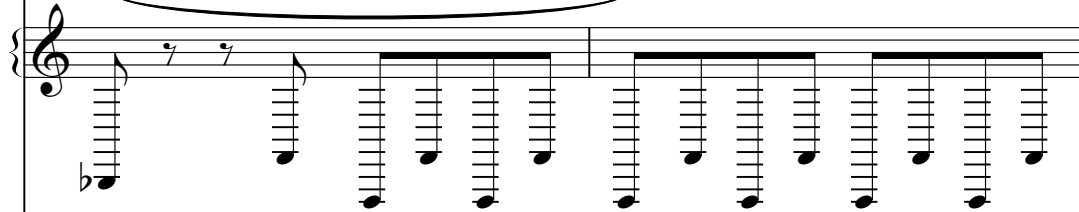

[G]Syn 1

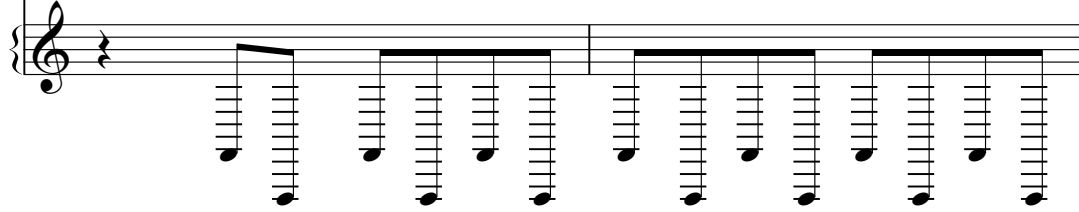

[G]Timp rolls

[G]Perc

30

[G]Timp rolls

[G]Perc

[G]Taiko rolls

[G]Choir

[G]Strings

[G]Bass

[G]Bass 8vb

[G]Syn 2

[G]Syn 1

[G]Timp rolls

[G]Perc

[G]Taiko rolls

[G]Choir

[G]Strings

[G]Bass

[G]Bass 8vb

[G]Syn 2

[G]Syn 1

[G]Soundtrack

36

[G]Timp rolls

[G]Perc

[G]Taiko rolls

[G]Choir

[G]Bass

[G]Bass 8vb

[G]Syn 2

[G]Syn 1

[G]Soundtrack

[G]Timp rolls

[G]Perc

[G]Taiko rolls

[G]Bass

[G]Bass 8vb

[G]Syn 2

[G]Syn 1

[G]Soundtrack

42

[G]Timp rolls

[G]Perc

[G]Taiko rolls

[G]Bass

[G]Bass 8vb

[G]Syn 2

[G]Syn 1

[G]Soundtrack

[G]Timp rolls

[G]Perc

[G]Taiko rolls

[G]Bass

[G]Bass 8vb

[G]Syn 2

[G]Syn 1

[G]Soundtrack

48

[G]Timp rolls

[G]Perc

[G]Taiko rolls

[G]Bass

[G]Bass 8vb

[G]Syn 2

[G]Syn 1

[G]Soundtrack

[G]Timp rolls

[G]Perc

[G]Taiko rolls

[G]Choir

[G]Strings

[G]Bass

[G]Bass 8vb

[G]Syn 2

[G]Syn 1

[G]Soundtrack

Halloween - Redoubtable

[G]Timp rolls

♩ = 130,000137

6

9

11

13

16

21

27

34

41

V.S.

2

[G]Timp rolls

47

Halloween - Redoubtable

[G]Perc

♩ = 130,000137

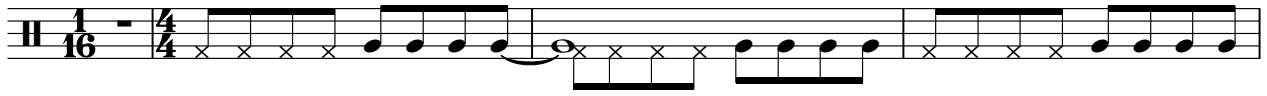

5

9

13

17

20

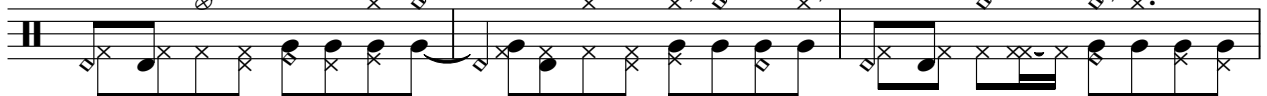

23

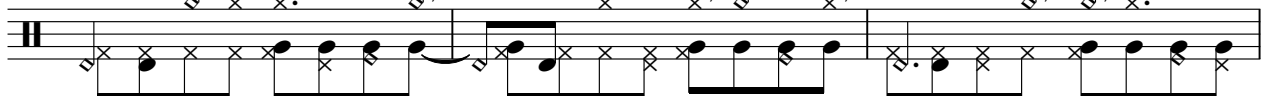

26

29

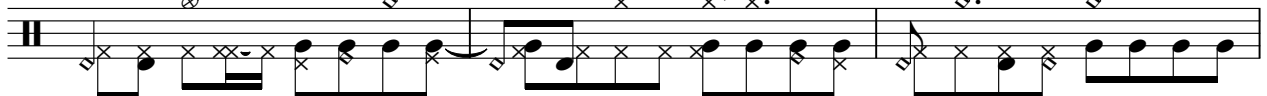

32

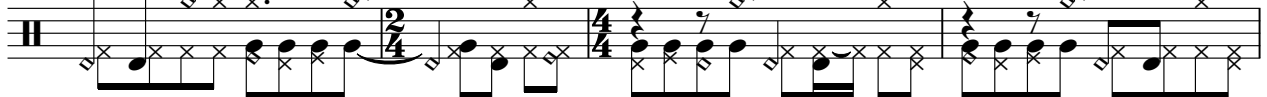

V.S.

2

[G]Perc

36

39

42

45

48

51

[G] Taiko rolls

Halloween - Redoubtable

♩ = 130,000137

6

9

12

14

18

24

30

37

43

V.S.

2

[G]Taiko rolls

48

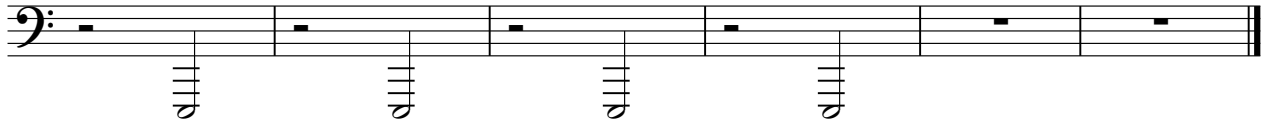

[G]Choir

Halloween - Redoubtable

♩ = 130,000137

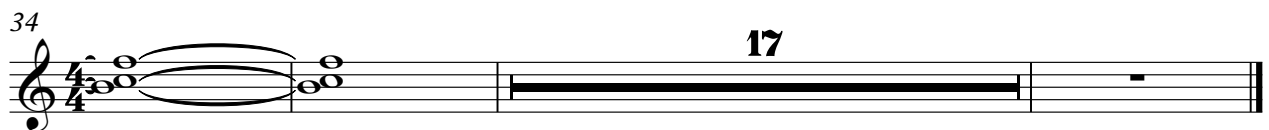
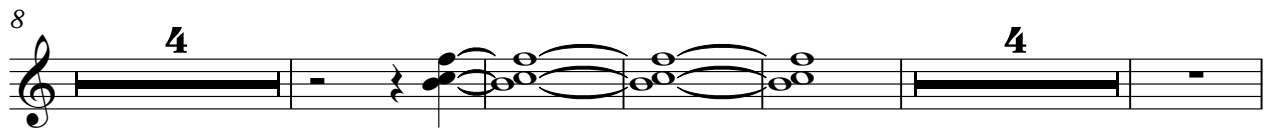

[G]Strings

Halloween - Redoubtable

♩ = 130,000137

15

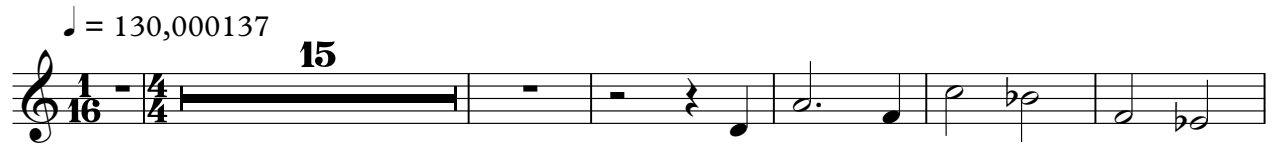

22

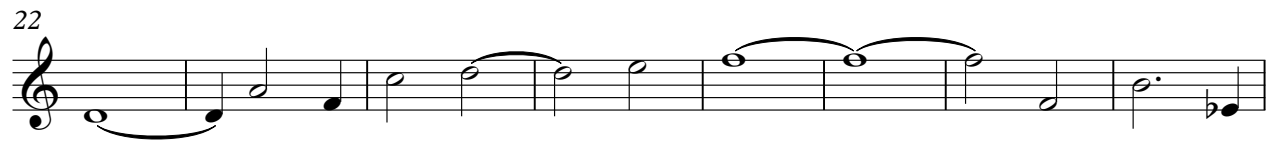

30

18

Halloween - Redoubtable

[G]Bass

♩ = 130,000137

9

17

25

33

42

48

Halloween - Redoubtable

[G]Bass 8vb

♩ = 130,000137

9

9

17

25

33

42

48

Halloween - Redoubtable

[G]Syn 2

♩ = 130,000137

6

10

14

18

22

26

30

34

38

V.S.

2

[G]Syn 2

42

46

50

Halloween - Redoubtable

[G]Syn 1

♩ = 130,000137

6

10

14

18

22

26

30

35

39

V.S.

2

[G]Syn 1

43

47

50

♩ = 130,000137

31

38

46
