

Halloween - Creeping Surprise

♩ = 100,000000

cymbals

melody

vibes echo

bass

organ

organ echo

♩ = 100,000000

5

cymbals

melody

vibes echo

bass

organ

organ echo

cymbals

Halloween - Creeping Surprise

♩ = 100,000000

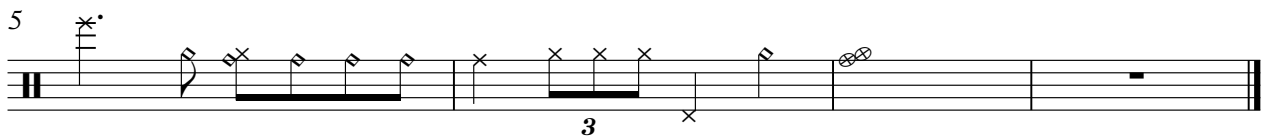

vibes echo

Halloween - Creeping Surprise

♩ = 100,000000

4

6

organ

Halloween - Creeping Surprise

♩ = 100,000000

5

