

Bowling for Soup - Bitch Song

A Terrace
♩ = 165,000168

Percussion

Electric Guitar

Electric Guitar

Electric Bass

5

Perc.

E. Gtr.

E. Gtr.

E. Bass

Copyright © 2002 by A Terrace.
Copyright © 2002 by A Terrace.

8

Tbn.

Perc.

E. Gtr.

E. Gtr.

E. Bass

12

Tbn.

Perc.

E. Gtr.

E. Gtr.

E. Bass

16

Tbn.

Perc.

E. Gtr.

E. Gtr.

E. Bass

3

19

Tbn.

Perc.

E. Gtr.

E. Gtr.

E. Bass

22

Tbn.

Perc.

E. Gtr.

E. Gtr.

E. Bass

34.9"
25.1,00
Chorus

25

Tbn.

Perc.

E. Gtr.

E. Gtr.

E. Bass

28

Tbn.

Perc.

E. Gtr.

E. Gtr.

E. Bass

31

Tbn.

Perc.

E. Gtr.

E. Gtr.

E. Bass

34

Tbn.

Perc.

E. Gtr.

E. Gtr.

E. Bass

37

Tbn.

Perc.

E. Gtr.

E. Gtr.

E. Bass

58.1"
41.1,00
Verse 2

40

Tbn.

Perc.

E. Gtr.

E. Gtr.

E. Bass

42

Tbn.

Perc.

E. Gtr.

E. Bass

44

Tbn.

Perc.

E. Gtr.

E. Bass

46

Tbn.

Perc.

E. Gtr.

E. Bass

48

Bar. Tpt.

Tbn.

Perc.

E. Gtr.

E. Gtr.

E. Bass

51

Bar. Tpt.
Tbn.
Perc.
E. Gtr.
E. Gtr.
E. Bass

54

Bar. Tpt.
Tbn.
Perc.
E. Gtr.
E. Bass

1'21.4"
57.1,00
Chorus

10

57

Tbn.

Perc.

E. Gtr.

E. Gtr.

E. Bass

60

Tbn.

Perc.

E. Gtr.

E. Gtr.

E. Bass

63 11

Tbn.

Perc.

E. Gtr.

E. Gtr.

E. Bass

66

Tbn.

Perc.

E. Gtr.

E. Gtr.

E. Bass

12

69

Tbn.

Perc.

E. Gtr.

E. Gtr.

E. Bass

1'44.7"
73.1,00
Bridge

72

Perc.

E. Gtr.

E. Gtr.

E. Bass

75

Perc.

E. Gtr.

E. Gtr.

E. Bass

78

Perc. E. Gtr. E. Gtr. E. Bass

82

Perc. E. Gtr. E. Gtr. E. Bass

85

Perc. E. Gtr. E. Gtr. E. Bass

95

Bar. Tpt.
Tbn.
Perc.
E. Gtr.
E. Bass

99

Bar. Tpt.
Tbn.
Perc.
E. Gtr.
E. Bass

102

Bar. Tpt.

Tbn.

Perc.

E. Gtr.

E. Bass

105

Tbn.

Perc.

E. Gtr.

E. Gtr.

E. Bass

109

Tbn.

Perc.

E. Gtr.

E. Gtr.

E. Bass

17

112

Tbn.

Perc.

E. Gtr.

E. Gtr.

E. Bass

18

115

Tbn.

Perc.

E. Gtr.

E. Gtr.

E. Bass

118

Tbn.

Perc.

E. Gtr.

E. Gtr.

E. Bass

121 19

Tbn.

Perc.

E. Gtr.

E. Gtr.

E. Bass

124

Tbn.

Perc.

E. Gtr.

E. Gtr.

E. Bass

135 Perc. E. Gtr. E. Gtr. E. Bass

Baroque Trumpet

Bowling for Soup - Bitch Song

♩ = 165,000168

48

54

42

100

35

Copyright © 2002 by A Terrace.
Copyright © 2002 by A Terrace.

Trombone

Bowling for Soup - Bitch Song

♩ = 165,000168
8

13

18

23

28

33

37

Copyright © 2002 by A Terrace.
Copyright © 2002 by A Terrace.

Trombone

41

46

51

56

62

67

72

17

93

99

105

4

114 *#* Trombone 3

119

124

129 6

Bowling for Soup - Bitch Song

Percussion

♩ = 165,000168
A Terrace

7

14

23

27

31

35

39

43

47

Copyright © 2002 by A Terrace.
Copyright © 2002 by A Terrace.

V.S.

Percussion

51

56

60

64

68

72

76

80

85

90

Percussion

96

102

106

109

112

116

120

124

129

134

V.S.

4

Percussion

136

♩ = 165,000168

7

13

21

27

31

35

39

42

7

5

Copyright © 2002 by A Terrace.
Copyright © 2002 by A Terrace.

57

61

65

69

73

81

85

89

95

101

106

112

116

120

124

129

134

Electric Guitar

Bowling for Soup - Bitch Song

♩ = 165,000168

6

14

19

24

28

32

36

40

43

Copyright © 2002 by A Terrace.
Copyright © 2002 by A Terrace.

V.S.

45

47

50

54

58

62

66

70

76

85

106

112

116

120

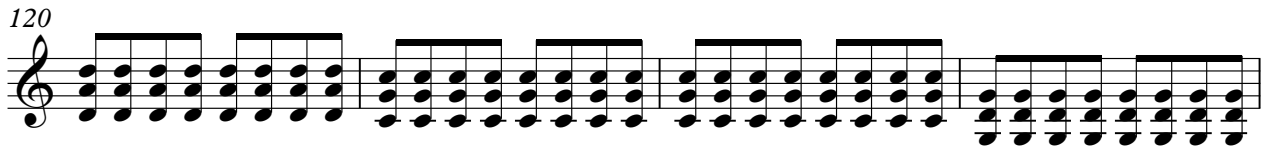

124

127

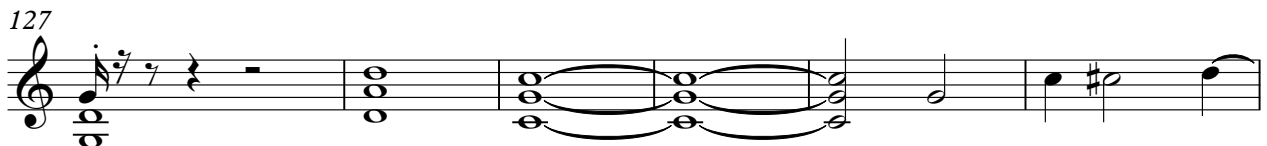

133

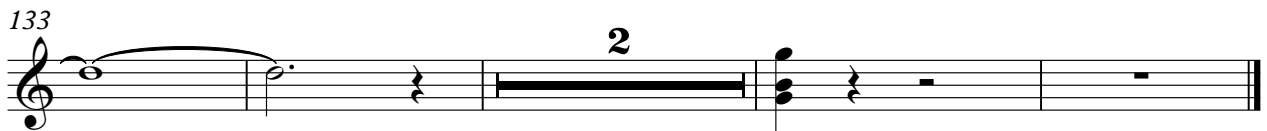

Electric Bass

Bowling for Soup - Bitch Song

♩ = 165,000168

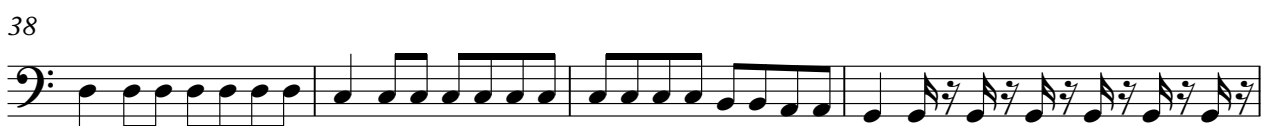
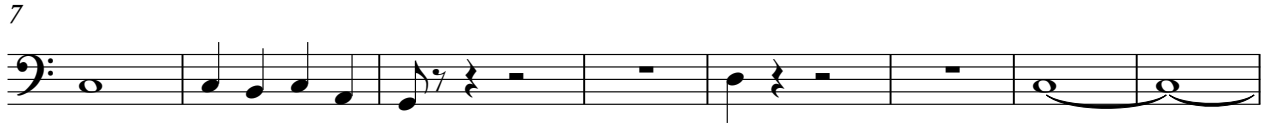

Copyright © 2002 by A Terrace.
Copyright © 2002 by A Terrace.

V.S.

48

52

56

60

64

68

72

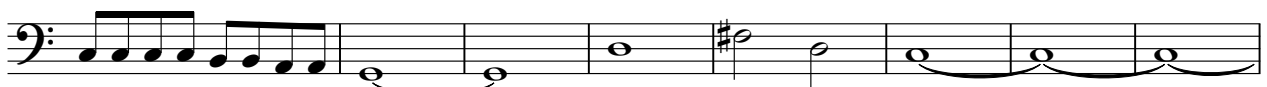

80

84

88

92

96

100

104

110

115

119

123

128

133

