

Enrique Iglesias - I like it feat. Pitbull

0.0"
1.1.00
I Like It

♩ = 129,000076

10

Vocal: Yakhwhatimeit is. Wego set it off tonight, just go Sethylub on fire, just go

Drums - Power

Saw Wave

Bass

Strings

Sweep Pad

Backup Vocals

13

Vocal: Eh ri quel Hoj la a renke Girl please use me If I'm coming strong But

Drums - Power

Saw Wave

Bass

Strings

Sweep Pad

Backup Vocals

17

Vocal: taighs the night We can re ally let go My girl frien out of town And I'm all a lone You boy

Drums - Power

Saw Wave

Backup Vocals

21

Vocal

friend~~s~~ on va ca tion And he does n't have toknow No oh oh, oh oh oh

Drums - Power

Saw Wave

Strings

Square Wave

Sweep Pad

Backup Vocals

24

Vocal

No one can do the things I'm gon na wan na do to you No oh oh,

Drums - Power

Saw Wave

Strings

Square Wave

Backup Vocals

27

Vocal

oh oh Sho ut a loud, screa min loud Let

Drums - Power

Saw Wave

Strings

Square Wave

Sweep Pad

Backup Vocals

30

Vocal

me heayou go!Ba by I like I the way you move on the flopr Ba by like

Drums - Power

Saw Wave

Bass

Strings

Square Wave

Warm Strings

Sweep Pad

33

Vocal

it Come on and give me somanore Oh yes I like it Screa ing like nev

Drums - Power

Saw Wave

Bass

Strings

Square Wave

Warm Strings

Sweep Pad

Backup Vocals

36

Vocal: er be fore Ba by I like it I, I, I like i t.

Drums - Power

Saw Wave

Bass

Strings

Square Wave

Warm Strings

Sweep Pad

Backup Vocals

39

Vocal: Par ty, Ka ra mu, Fies ta, For ev er

Drums - Power

Saw Wave

Strings

Square Wave

Sweep Pad

42

Vocal

Drums - Power

Saw Wave

Strings

Square Wave

Sweep Pad

Gi rl please x cuse me If I'm mis be hav ing, oh I'm

45

Vocal

Drums - Power

Saw Wave

Backup Vocals

try ing e e my hands off But you'r beg gin g for more Roun d roun dund Give a low low low Let th i me

49

Vocal

Drums - Power

Saw Wave

Strings

Square Wave

Sweep Pad

Backup Vocals

time pass 'Cause we're nev er get ting old No oh oh, oh oh

52

Vocal

Drums - Power

Saw Wave

Strings

Square Wave

Backup Vocals

No one is ever to turn a round I'll give you more No oh oh,

55

Vocal

Drums - Power

Saw Wave

Strings

Square Wave

Sweep Pad

Backup Vocals

oh oh Sho ut a loud, screamin loud Let

58

Vocal

me heayou go! Ba by I like I the way you move on the flopr Ba by like

Drums - Power

Saw Wave

Bass

Strings

Square Wave

Warm Strings

Sweep Pad

61

Vocal

it Come on and give me somanore Oh yes I like it Screa ing like nev

Drums - Power

Saw Wave

Bass

Strings

Square Wave

Warm Strings

Sweep Pad

Backup Vocals

64

Vocal: er be fore Ba by I like it I, I, I like i t.

Drums - Power

Saw Wave

Bass

Strings

Square Wave

Warm Strings

Sweep Pad

Backup Vocals

67

Vocal: ComeD J That's my d j I'm a Miam i Boy Ydncow we play I' mplayng hatuwhatama I play. Whatu

Drums - Power

Saw Wave

Backup Vocals

70

Vocal: give me good. Now watch me.. It's a dif ferent spe cies, get mein D C Let's party onthWHtuse lawn

Drums - Power

Saw Wave

Backup Vocals

73

Vocal

Drums - Power

Saw Wave

Backup Vocals

The woods are of Jesse James He goes Pit bull all night long Pickup Barack and the under know that's on

76

Vocal

Drums - Power

Saw Wave

Backup Vocals

Pa'fuera! Pa'la cal le! Daemamita ti raneSE bai le! Daemamita ti raneSE bai le! I segowat chin me,

80

Vocal

Drums - Power

Saw Wave

Bass

Strings

Sweep Pad

Backup Vocals

yousemewat chin' you I lovetheway you move I likethingsoudo likan't stop ba by, don't

84

Vocal

Drums - Power

Saw Wave

Strings

stop ba by Justeeonshak ing a lo ng I won't stop ba by, wo n't

88

Vocal

stop ba by Untilyouge t e no ugh Pa r ty, Ka ra mu,

Drums - Power

Saw Wave

Bass

Synth Bass

Strings

Warm Strings

Backup Vocals

92

Vocal

Fi es ta, For ev er Ba by I like

Drums - Power

Saw Wave

Bass

Synth Bass

Warm Strings

95

Vocal

Drums - Power

Saw Wave

Bass

Strings

Square Wave

Warm Strings

Sweep Pad

Backup Vocals

it! The way you move on the floor Ba by I like it! Come on and give

98

Vocal

Drums - Power

Saw Wave

Bass

Strings

Square Wave

Warm Strings

Sweep Pad

Backup Vocals

me some more! Oh yes I like it! Screa m ing like nev er be fore Ba by I like

101

Vocal: it! I, I, I like i t! Ba by I like it! The way you move

Drums - Power

Saw Wave

Bass

Strings

Square Wave

Warm Strings

Sweep Pad

Backup Vocals

104

Vocal: on the floor Ba by I like it! Come on and give me somanore! Oh yes I like

Drums - Power

Saw Wave

Bass

Strings

Square Wave

Warm Strings

Sweep Pad

Backup Vocals

107

Vocal

Drums - Power

Saw Wave

Bass

Strings

Square Wave

Warm Strings

Sweep Pad

Backup Vocals

it! Screa m ing like nev er be fore Ba by I like it! I, I, I like

110

Vocal

Drums - Power

Saw Wave

Bass

Strings

Square Wave

Warm Strings

Sweep Pad

Backup Vocals

i t! oh yes I like i t!

113

Vocal: Oh yes I like i t!

Drums - Power

Saw Wave

Bass

Strings

Square Wave

Warm Strings

Sweep Pad

Backup Vocals

116

Vocal: oh yes I like i t!

Drums - Power

Saw Wave

Bass

Strings

Square Wave

Warm Strings

Sweep Pad

Backup Vocals

119

Drums - Power
Saw Wave
Bass
Strings
Square Wave
Warm Strings
Sweep Pad

122

Drums - Power
Saw Wave
Bass
Strings
Square Wave
Warm Strings
Sweep Pad

125

Drums - Power

Saw Wave

Bass

Strings

Square Wave

Warm Strings

Sweep Pad

Enrique Iglesias - I like it feat. Pitbull

Vocal

$\text{♩} = 129,000076$
6

On love On love Enrique I glesi as, Pitbull

10
Yah know it is. Wego set it off to night, just go Seth club on fire, go

13
Enri que! Holla at the girl please excuse me I'm on in go strong But

17
toigh this thright we canre ally let go My girl friend but of fow and small a lone You boy

21
friend on vacation And does n have to know oh oh, oh oh oh None

25
can do things I gon nawan na do to you Nooh oh, oh oh Shout

29
aloud scream out Let me hear you go Baby I like it The way you move on the floor Baby I like

33
it Comrade give me more Oh yes I like it Screaming like never before Baby I like

37
it I, I, I like i t.

39
Par ty, Ka ra mu, Fi es ta, Forev er

42

Gi rl pleasecuseme IfI'm mis behavingoh I'm tryingeemyhandsfByu't beg

46

gingnefomre Round roundunGivea low low low Lettime timepa!Cawev

50

ergetingldNoohoh, ohoh None cando it betterturnaound

54

I'llgiveomrNooh oh, ohoh Shout aloudcramiboudLet

58

mhearougoBaby Ilike it Thwayomve onthfloor Baby Ilike it Comrangive

62

more Olyes Ilike it Screanlikeev erbefore Baby Ilike it I, I, Ilike

66

i t. ComD J That'smyd j I'ma Mam i Boy Youhowwe play

69

I'mplayhawhanna playWhat give megood. Nowatchme.. It'sadiferenspeciesget man

72

D C Let'sparyonWhitrusdawn TwoodsredfeseJamesHoes Pit bull allnightlong Pick

75

BarackandMichelleknowthat'on Pafuera! Palacal le! Dalemami ta tiranesBaile!

78

Dalmanita tiramSfaile! Isewowahime, youenowat chiybu Ilovthwayonove

82

I likethingsoudlike don't stop ba by, don't stop ba by Justkeep onshaking a lo

86

ng Iwon't stop ba by, won't stop ba by Untilyouge t e no

90

ugh Pa r ty, Kara mu, Fies ta, Foer er

94

Baby I like it! Thwayonove onthfloor Baby I like it! Comrangive

98

more! Oyes I like it! Screanlikeev erbefore Baby I like it! I, I, I like

102

i t! Baby I like it! Thwayonove onthfloor Baby I like it! Comrangive

106

more! Oyes I like it! Screanlikeev erbefore Baby I like it! I, I, I like

110

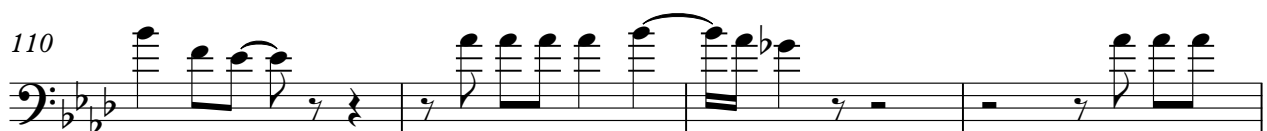

i t! oh yes I like i t! Oyes I like

114

i t! oh yes I like i t!

10

Drums - Power

Enrique Iglesias - I like it feat. Pitbull

♩ = 129,000076

4

9

13

18

23

27

32

36

40

46

V.S.

51

54

57

61

65

70

76

82

88

94

98

102

106

110

114

118

122

125

Enrique Iglesias - I like it feat. Pitbull

Saw Wave

$\text{♩} = 129,000076$

2

5

8

11

14

17

20

23

25

27

V.S.

V.S.

115

118

121

124

126

Bass

Enrique Iglesias - I like it feat. Pitbull

♩ = 129,000076

6

10

14

16

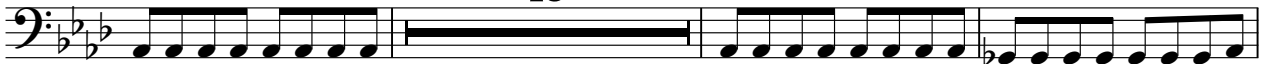

33

37

20

60

64

67

15

8

91

93

96

100

104

108

112

116

120

124

Synth Bass

Enrique Iglesias - I like it feat. Pitbull

♩ = 129,000076

90

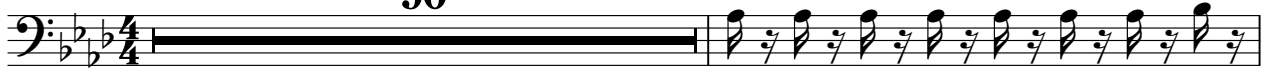

92

94

33

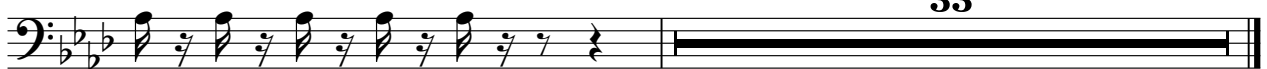

Enrique Iglesias - I like it feat. Pitbull

Strings

♩ = 129,000076

6

14

8

29

37

8

52

61

16

83

86

89

4

95

103

111

119

124

Enrique Iglesias - I like it feat. Pitbull

Square Wave

$\text{♩} = 129,000076$

22

24

26

28

31

33

35

37

39

41

8

Square Wave

51

53

55

57

60

62

64

66

28

96

98

Square Wave

100

102

104

106

108

110

112

114

116

118

V.S.

Square Wave

120

122

124

126

Warm Strings

Enrique Iglesias - I like it feat. Pitbull

♩ = 129,000076

30

37

20

64

24

94

103

112

120

Enrique Iglesias - I like it feat. Pitbull

Sweep Pad

♩ = 129,000076

6

13

31

40

56

66

97

106

115

121

Enrique Iglesias - I like it feat. Pitbull

Backup Vocals

♩ = 129,000076

5 4

13 3 4

23

27 3

34 10

47

52

56 3

63

68

71

75

79

95

99

105

111

116