

Blink 182 - Anthem Part 2

♩ = 206,250061

Drums

Guitar

Lead Guitar

Bass

Drums

Guitar

Lead Guitar

Bass

9

Drums

Guitar

Lead Guitar

Bass

12

Drums

Guitar

Bass

15

Drums

Guitar

Lead Guitar

Bass

18

Drums

Guitar

Lead Guitar

Bass

20

Drums

Guitar

Lead Guitar

Bass

22

Drums

Guitar

Lead Guitar

Bass

24

Drums

Guitar

Guitar

Lead Guitar

Bass

26

Drums

Guitar

Guitar

Lead Guitar

Bass

28

Drums

Guitar

Guitar

Lead Guitar

Bass

30

Drums

Guitar

Guitar

Lead Guitar

Bass

32

Drums

Guitar

Lead Guitar

Bass

35

Drums

Guitar

Lead Guitar

Bass

38

Drums

Guitar

Lead Guitar

Bass

41

Drums

Lead Guitar

Vocals

Bass

44

Drums

Lead Guitar

Vocals

Bass

47

Drums

Lead Guitar

Vocals

Bass

49

Drums

Guitar

Lead Guitar

Vocals

Bass

51

Drums

Guitar

Vocals

Bass

53

Drums

Guitar

Vocals

Bass

55

Drums

Guitar

Vocals

Bass

57

Drums

Bass

61

Drums

Lead Guitar

Vocals

Bass

64

Drums

Lead Guitar

Vocals

Bass

67

Drums

Lead Guitar

Vocals

Bass

69

Drums

Guitar

Lead Guitar

Vocals

Bass

71

Drums

Guitar

Vocals

Bass

73

Drums

Guitar

Vocals

Bass

75

Drums

Guitar

Vocals

Bass

77

Drums

Vocals

Aahs

A

Bass

81

Drums

Lead Guitar

Vocals

Backups

Bass

84

Drums

Lead Guitar

Vocals

Backups

Bass

87

Drums

Guitar

Lead Guitar

Vocals

Backups

Bass

90

Drums

Guitar

Lead Guitar

Vocals

Backups

Bass

92

Drums

Guitar

Lead Guitar

Vocals

Backups

Bass

94

Drums

Guitar

Lead Guitar

Vocals

Bass

98

Drums

Guitar

Lead Guitar

Bass

101

Drums

Guitar

Lead Guitar

Vocals

Bass

104

Drums

Lead Guitar

Vocals

Bass

107

Drums

Lead Guitar

Vocals

Bass

110

Drums

Guitar

Lead Guitar

Vocals

Bass

112

Drums

Guitar

Vocals

Bass

114

Drums

Guitar

Vocals

Bass

116

Drums

Guitar

Vocals

Bass

118

Drums

Guitar

Vocals

Aahs

A

Bass

121

Drums

Lead Guitar

Vocals

Backups

Aahs

A

Bass

125

Drums

Lead Guitar

Vocals

Backups

Bass

128

Drums

Guitar

Lead Guitar

Vocals

Backups

Bass

131

Drums

Guitar

Lead Guitar

Vocals

Backups

Bass

133

Drums

Guitar

Lead Guitar

Vocals

Bass

135

Drums

Guitar

Lead Guitar

Vocals

Bass

138

Bass

142

Vocals

Bass

146

Vocals

Bass

150

Guitar

Vocals

Bass

153

Drums

Guitar

Vocals

Backups

Bass

156

Drums

Guitar

Vocals

Backups

Bass

159

Drums

Guitar

Lead Guitar

Vocals

Backups

Bass

162

Drums

Lead Guitar

Vocals

Backups

Bass

165

Drums

Lead Guitar

Vocals

Backups

Bass

168

Drums

Guitar

Lead Guitar

Vocals

Backups

Bass

170

Drums

Guitar

Lead Guitar

Vocals

Backups

Bass

172

Drums

Guitar

Lead Guitar

Vocals

Bass

174

Drums

Guitar

Lead Guitar

Vocals

Bass

177

Drums

Guitar

Lead Guitar

Bass

179

Drums

Guitar

Lead Guitar

Bass

181

Drums

Guitar

Lead Guitar

Bass

183

Drums

Guitar

Guitar

Lead Guitar

Bass

185

Drums

Guitar

Guitar

Lead Guitar

Bass

187

Drums

Guitar

Guitar

Lead Guitar

Bass

189

Drums

Guitar

Guitar

Lead Guitar

Bass

Blink 182 - Anthem Part 2

Drums

♩ = 206,250061

3 3 3 3

10

14

18

22

26

30 3 3

34

39

43

V.S.

47

51

56

61

65

69

74

79

85

89

Drums

93

98

103

107

110

114

118

Drums

123

128

132

137

15

155

158

162

166

170

175

179

183

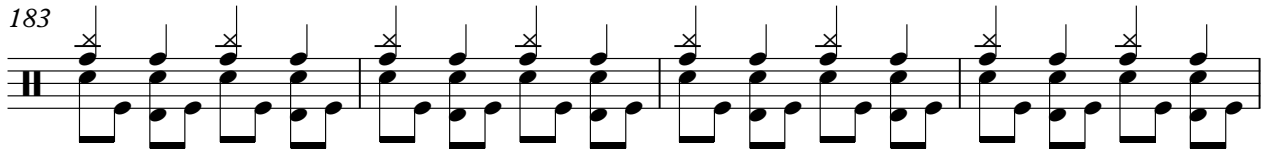

187

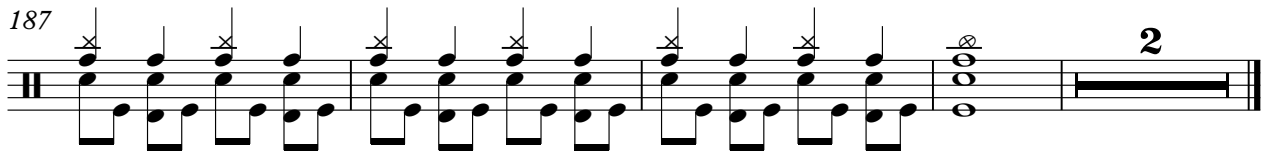

Blink 182 - Anthem Part 2

Guitar

♩ = 206,250061

7

13

19

25

31

96

24

153

157

22

183

188

Blink 182 - Anthem Part 2

Guitar

♩ = 206,250061

24

26

28

30

32

37

8

49

51

53

55

V.S.

57 **12**

70

72

74

76 **12**

90

94

100 **8**

111

113

115

117

119

134

170

174

180

186

Blink 182 - Anthem Part 2

Lead Guitar

♩ = 206,250061

3 3 3 3

10 7

19

22

25

28

31 3 3

34

38

44 11

61

69

11

85

89

91

93

97

101

108

11

124

130

133

135

24

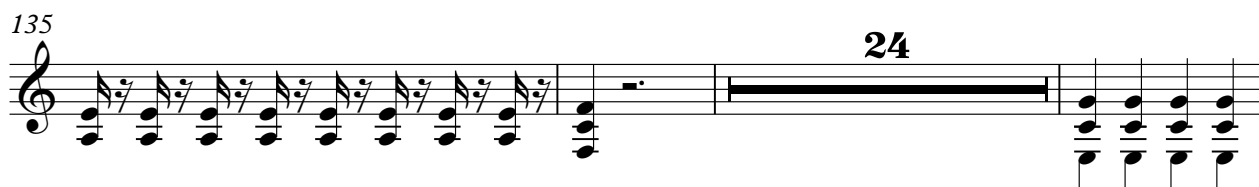

162

168

171

173

176

179

182

V.S.

Lead Guitar

185

188

Blink 182 - Anthem Part 2

Vocals

♩ = 206,250061

40

45

52

61

68

75

84

91

103

110

117

126

133

145

152

159

166

172

17

Blink 182 - Anthem Part 2

Backups

♩ = 206,250061

80

2

87

2

32

2

125

2

2

20

153

160

2

2

167

2

22

Blink 182 - Anthem Part 2

Aahs

♩ = 206,250061

76

81

38

121

70

Blink 182 - Anthem Part 2

A

♩ = 206,250061

76

81

38

121

70

Blink 182 - Anthem Part 2

Bass

♩ = 206,250061

3 3 3 3

10

14

18

22

26

30

3 3

34

38

43

V.S.

47

51

55

60

64

68

72

76

81

85

89

93

97

101

106

110

114

118

123

127

V.S.

172

176

180

184

188

