

Blink 182 - Carousel

♩ = 142,000076

Drums - Scott

Dist. guitar - Tom

Bass - Mark

4

Drums - Scott

Dist. guitar - Tom

Bass - Mark

7

Drums - Scott

Dist. guitar - Tom

Bass - Mark

10

Drums - Scott

Dist. guitar - Tom

Bass - Mark

13

Drums - Scott

Dist. guitar - Tom

Bass - Mark

16

Drums - Scott

Dist. guitar - Tom

Bass - Mark

19

Drums - Scott

Dist. guitar - Tom

Bass - Mark

22

Drums - Scott

Dist. guitar - Tom

Bass - Mark

25

Drums - Scott

Bass - Mark

27

Drums - Scott

Bass - Mark

29

Drums - Scott

Muted guitar - Tom

Bass - Mark

31

Drums - Scott

Muted guitar - Tom

Bass - Mark

33 ♩ = 176,000046

Drums - Scott

Dist. guitar - Tom

Bass - Mark

36

Drums - Scott

Dist. guitar - Tom

Bass - Mark

39

Drums - Scott

Dist. guitar - Tom

Bass - Mark

41 $\text{♩} = 198,000198$

Drums - Scott

Dist. guitar - Tom

Bass - Mark

43

Drums - Scott

Dist. guitar - Tom

Bass - Mark

45

Drums - Scott

Dist. guitar - Tom

Bass - Mark

47

Drums - Scott

Dist. guitar - Tom

Bass - Mark

49 $\text{♩} = 200,000,000$

Drums - Scott

Dist. guitar - Tom

Bass - Mark

51

Drums - Scott

Dist. guitar - Tom

Bass - Mark

53

Drums - Scott

Dist. guitar - Tom

Bass - Mark

56 $\text{♩} = 196,000290$

Drums - Scott

Dist. guitar - Tom

Bass - Mark

Vocals - Tom

58

Drums - Scott

Dist. guitar - Tom

Bass - Mark

Vocals - Tom

60 $\text{♩} = 196,000290$

Drums - Scott

Dist. guitar - Tom

Bass - Mark

Vocals - Tom

62

Drums - Scott

Dist. guitar - Tom

Bass - Mark

Vocals - Tom

64

Drums - Scott

Dist. guitar - Tom

Bass - Mark

Vocals - Tom

♩ = 198,000198

66

Drums - Scott

Dist. guitar - Tom

Bass - Mark

Vocals - Tom

68

Drums - Scott

Dist. guitar - Tom

Bass - Mark

Vocals - Tom

70

Drums - Scott

Dist. guitar - Tom

Bass - Mark

Vocals - Tom

72

Drums - Scott

Dist. guitar - Tom

Bass - Mark

Vocals - Tom

$\text{♩} = 202,000473$

74

Drums - Scott

Dist. guitar - Tom

Bass - Mark

Vocals - Tom

76

Drums - Scott

Dist. guitar - Tom

Bass - Mark

Vocals - Tom

78

Drums - Scott

Dist. guitar - Tom

Bass - Mark

Vocals - Tom

80

Drums - Scott

Dist. guitar - Tom

Bass - Mark

Vocals - Tom

82

Drums - Scott

Dist. guitar - Tom

Bass - Mark

Vocals - Tom

84

Drums - Scott

Dist. guitar - Tom

Bass - Mark

Vocals - Tom

$\text{♩} = 200,000000$

86

Drums - Scott

Dist. guitar - Tom

Bass - Mark

Vocals - Tom

88

Drums - Scott

Dist. guitar - Tom

Bass - Mark

Vocals - Tom

90

Drums - Scott

Dist. guitar - Tom

Bass - Mark

92

Drums - Scott

Dist. guitar - Tom

Bass - Mark

94

Drums - Scott

Dist. guitar - Tom

Bass - Mark

96

Drums - Scott

Dist. guitar - Tom

Bass - Mark

Vocals - Tom

$\text{♩} = 196,000290$

98

Drums - Scott

Dist. guitar - Tom

Bass - Mark

Vocals - Tom

100

Drums - Scott

Dist. guitar - Tom

Bass - Mark

Vocals - Tom

102

Drums - Scott

Dist. guitar - Tom

Bass - Mark

Vocals - Tom

104

Drums - Scott

Dist. guitar - Tom

Bass - Mark

Vocals - Tom

107

Drums - Scott

Dist. guitar - Tom

Bass - Mark

Vocals - Tom

110

Dist. guitar - Tom

Bass - Mark

Vocals - Tom

♩ = 202,000473
113

Drums - Scott

Dist. guitar - Tom

Bass - Mark

Vocals - Tom

116

Drums - Scott

Dist. guitar - Tom

Bass - Mark

119

Drums - Scott

Dist. guitar - Tom

Bass - Mark

122

Drums - Scott

Dist. guitar - Tom

Bass - Mark

124

Drums - Scott

Dist. guitar - Tom

Bass - Mark

127

Drums - Scott

Dist. guitar - Tom

Bass - Mark

129

Drums - Scott

Dist. guitar - Tom

Bass - Mark

Vocals - Tom

131

Drums - Scott

Dist. guitar - Tom

Bass - Mark

Vocals - Tom

133

Drums - Scott

Dist. guitar - Tom

Bass - Mark

Vocals - Tom

135

Drums - Scott

Dist. guitar - Tom

Bass - Mark

Vocals - Tom

137

Drums - Scott

Dist. guitar - Tom

Bass - Mark

Vocals - Tom

139

Drums - Scott

Dist. guitar - Tom

Bass - Mark

Vocals - Tom

♩ = 200,000000

141

Backup vocals - Tom

Drums - Scott

Dist. guitar - Tom

Bass - Mark

Vocals - Tom

♩ = 200,000000

144

Backup vocals - Tom

Drums - Scott

Dist. guitar - Tom

Bass - Mark

Vocals - Tom

Blink 182 - Carousel

Backup vocals - Tom

♪ = 142,000076 ♪ = 176,000046 ♪ = 198,000198 ♪ = 200,000000

32 **8** **8** **8**

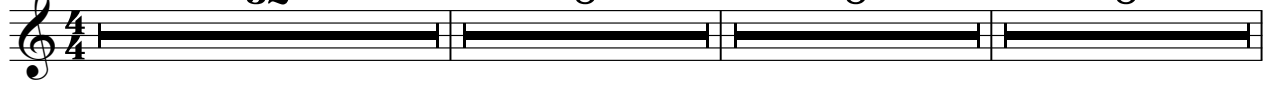

57 ♪ = 196,000290 ♪ = 198,000198 ♪ = 202,000473 ♪ = 200,000000

8 **8** **12** **12**

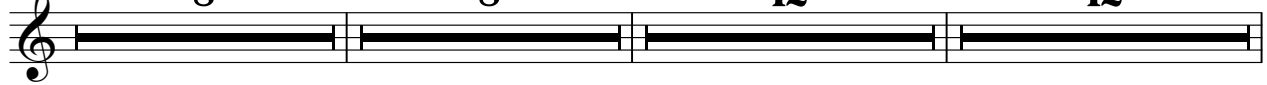

97 ♪ = 196,000290 ♪ = 202,000473 ♪ = 200,000000

16 **28** **2**

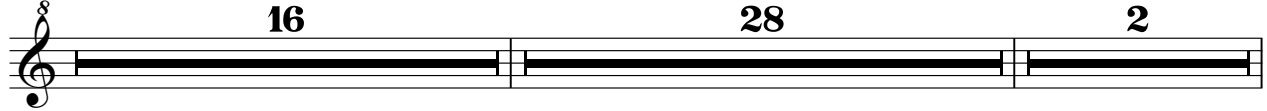

143

4

Drums - Scott

Blink 182 - Carousel

♩ = 142,000076

5

9

13

17

23

27

31

♩ = 176,000046

35

38

V.S.

2

Drums - Scott

41 $\text{♩} = 198,000198$

44

47 $\text{♩} = 200,000000$

50

53

57 $\text{♩} = 196,000290$

60

63 $\text{♩} = 198,000198$

66

69

72

75

78

81

84

88

91

94

98

101

104

2 3

113 ♩ = 202,000473

120

123

126

129

132

135

138

141 ♩ = 200,000000

144

Muted guitar - Tom

Blink 182 - Carousel

♪ = 142,000076

28

31

♪ = 176,000046

8

41

♪ = 198,000198 ♪ = 200,000000 ♪ = 196,000290 ♪ = 198,000198

8 8 8 8

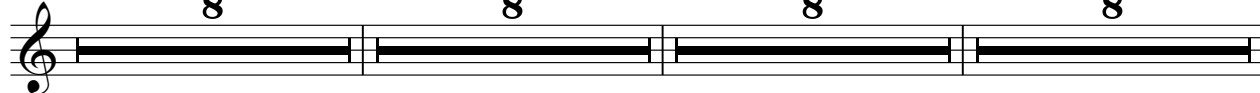

73

♪ = 202,000473 ♪ = 200,000000 ♪ = 196,000290

12 12 16

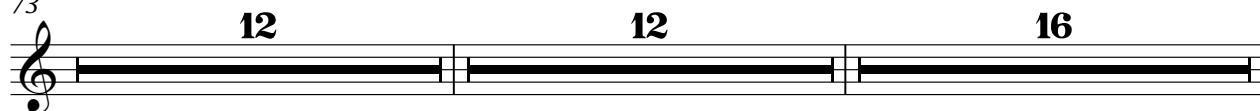

113

♪ = 202,000473 ♪ = 200,000000

28 8

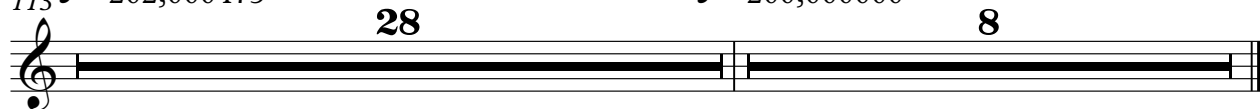

Blink 182 - Carousel

Dist. guitar - Tom

♩ = 142,000076

5

9

13

17

25

♩ = 176,000046

8

36

40

♩ = 198,000198

45

♩ = 200,000000

50

V.S.

♩ = 196,000290

54

58

61

64

♩ = 198,000198

68

72

♩ = 202,000473

76

80

84

♩ = 200,000000

88

92

96

♩ = 196,000290

99

102

107

♩ = 202,000473

114

118

122

126

130

V.S.

134

138

♩ = 200,000000

142

145

Blink 182 - Carousel

Bass - Mark

♩ = 142,000076

5

9

13

17

21

25

28

31

♩ = 176,000046

34

V.S.

2

Bass - Mark

♩ = 198,000198

38

42

46

♩ = 200,000000

50

54

♩ = 196,000290

58

62

♩ = 198,000198

66

70

♩ = 202,000473

74

120

124

128

132

136

140

$\text{♩} = 200,000000$

144

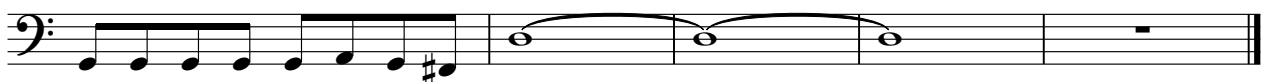

Blink 182 - Carousel

Vocals - Tom

♪ = 142,000076 ♪ = 176,000046 ♪ = 198,000198 ♪ = 200,000000

32 **8** **8** **8**

57 ♪ = 196,000290

61 ♪ = 198,000198

66

71 ♪ = 202,000473

77

83 ♪ = 200,000000

87 **8**

2

Vocals - Tom

97 ♩ = 196,000290

102

107

112

♩ = 202,000473

15

131

137

♩ = 200,000000

142

4

