

Enrique Iglesias - Not In Love

♩ = 110,999908

- Electric Guitar (top):** Mirrors the chordal structure of the Jazz Guitar.
- FX 5 (Brightness):** Plays a series of chords in the right hand, mirroring the other guitar parts.

4

J. Gtr.

E. Gtr.

E. Gtr.

Ban.

E. Bass

Perc. Organ

FX 5

6

J. Gtr.

E. Gtr.

E. Gtr.

Ban.

E. Bass

Perc. Organ

FX 5

FX 6

8

J. Gtr.

E. Gtr.

E. Gtr.

Ban.

E. Bass

Perc. Organ

FX 5

FX 6

11

Perc. Cab. J. Gtr. E. Gtr. Ban. E. Bass Perc. Organ Tape Smp. Str. Syn. Str. Lead 3 FX 6

13

Perc. Cab. J. Gtr. E. Gtr. Ban. E. Bass Tape Smp. Str. Syn. Str. Lead 3

15

Perc.

Cab.

J. Gtr.

E. Gtr.

Ban.

E. Bass

Tape Smp. Str

Syn. Str.

Lead 3

17

Perc. Cab. J. Gtr. E. Gtr. Ban. E. Bass S. Tape Smp. Str. Syn. Str. Lead 3

19

Perc. Cab. J. Gtr. E. Gtr. Ban. E. Bass S. E. Clav. Tape Smp. Str. Syn. Str. Lead 3

Detailed description of the musical score: The score is for a 12-measure phrase starting at measure 19. The Percussion part features a complex rhythmic pattern with 'x' marks above the staff. The Cabasa part has a steady eighth-note accompaniment. The J. Gtr. and E. Gtr. parts play a series of chords, with the E. Gtr. part including a melodic line. The Banjo part is shown with a guitar-style tablature, featuring fret numbers 8, 9, 11, 5, and 3. The E. Bass part provides a rhythmic bass line. The S. (Soprano) part has a single note in the first measure. The E. Clav. part plays a rhythmic accompaniment with chords. The Tape Smp. Str. part has a sustained chord. The Syn. Str. part has a sustained chord. The Lead 3 part has a melodic line.

21

Perc. Cab. J. Gtr. E. Gtr. Ban. E. Bass E. Clav. Syn. Str. Lead 3

22

Perc. Cab. J. Gtr. E. Gtr. Ban. E. Bass S. E. Clav. Syn. Str. Lead 3

Detailed description of the musical score: The score is for a 12-piece band. It starts at measure 22. The Percussion part features a complex rhythmic pattern with accents. The Cabasa part has a steady eighth-note accompaniment. The J. Gtr. and E. Gtr. parts play a series of chords, with the E. Gtr. adding some melodic movement. The Banjo part includes a triplet figure in the first measure and a steady eighth-note pattern in the second. The E. Bass part has a walking bass line. The S. part has a few notes in the second measure. The E. Clav. part plays a rhythmic accompaniment. The Syn. Str. part has a sustained chord in the second measure. The Lead 3 part has a few notes in the first measure and a sustained note in the second.

24

Perc. Cab. J. Gtr. E. Gtr. Ban. E. Bass E. Clav. Syn. Str. Lead 3

26

Perc. Cab. J. Gtr. E. Gtr. Ban. E. Bass E. Clav. Lead 3

Detailed description of the musical score: The score consists of eight staves. The Percussion staff shows a rhythmic pattern of 'x' marks on a five-line staff. The Cabasa staff has a similar rhythmic pattern with 'x' marks and notes. The J. Gtr. and E. Gtr. staves use treble clefs and contain rhythmic patterns with notes and chords. The Banjo staff uses a five-line staff with fret numbers (0, 5, 7) and rhythmic markings. The E. Bass staff uses a bass clef and contains a rhythmic pattern with notes. The E. Clav. staff uses a bass clef and contains a rhythmic pattern with notes and chords. The Lead 3 staff uses a treble clef and contains a few notes and rests.

27

Perc. Cab. J. Gtr. E. Gtr. Ban. E. Bass E. Clav. Syn. Str. Lead 3

Detailed description of the musical score: The score is for a multi-instrument ensemble. It begins at measure 27. The Percussion part features a complex rhythmic pattern with various notes and rests. The Cabasa part has a steady, rhythmic accompaniment. The J. Gtr. and E. Gtr. parts play a series of chords, with a flat sign indicating a key signature change. The Banjo part includes a complex sequence of triplets and other rhythmic figures. The E. Bass part provides a steady bass line. The E. Clav. part plays a series of chords. The Syn. Str. part has a long, sustained note. The Lead 3 part has a few notes and rests.

28

Perc. Cab. J. Gtr. E. Gtr. Ban. E. Bass E. Clav. Syn. Str. Lead 3

29

Perc.

Cab.

J. Gtr.

E. Gtr.

Ban.

E. Bass

E. Clav.

Syn. Str.

Lead 3

30

Perc. Cab. J. Gtr. E. Gtr. Ban. E. Bass E. Clav. Syn. Str. Lead 3

31

Perc.

Cab.

J. Gtr.

E. Gtr.

Ban.

E. Bass

E. Clav.

Syn. Str.

Lead 3

32

Perc. Cab. J. Gtr. E. Gtr. Ban. E. Bass E. Clav. Syn. Str. Lead 3

34

Perc. Cab. J. Gtr. E. Gtr. Ban. E. Bass E. Clav. Syn. Str. Lead 3

Detailed description of the musical score: The score is for a 12-string guitar ensemble. It consists of nine staves. The Percussion staff (Perc.) has a snare drum part with a steady eighth-note pattern in the first measure, followed by a more complex pattern in the second measure. The Cabasa (Cab.) part has a steady eighth-note pattern. The J. Gtr. (Jazz Guitar) and E. Gtr. (Electric Guitar) parts play a similar eighth-note pattern with a flat key signature. The Banjo (Ban.) part features a complex fretting pattern with many accidentals and a key signature change to one flat in the second measure. The E. Bass (Electric Bass) part plays a simple eighth-note pattern. The E. Clav. (Electric Clavichord) part plays a steady eighth-note pattern. The Syn. Str. (Synthesizer Strings) part has a sustained chord in the first measure and a sustained chord in the second measure. The Lead 3 part has a simple eighth-note pattern.

36

Perc. Cab. J. Gtr. E. Gtr. Ban. E. Bass Syn. Str. Lead 3

Detailed description of the musical score: The score is for a multi-instrumental piece. It starts at measure 36. The Percussion part features a complex rhythmic pattern with various note values and rests. The Cabasa part provides a steady, rhythmic accompaniment. The J. Gtr. and E. Gtr. parts play a similar melodic line with a key signature of one flat (Bb) and a complex rhythm. The Banjo part includes a complex sequence of fret numbers (11, 10, 6, 3, 1, 5, 6, 8) and a rhythmic pattern. The E. Bass part plays a simple, rhythmic line. The Syn. Str. part features a melodic line with a key signature of one flat and a complex rhythm. The Lead 3 part plays a simple, rhythmic line.

40

Perc. Cab. J. Gtr. E. Gtr. Ban. E. Bass Syn. Str. Lead 3

42

Perc. Cab. J. Gtr. E. Gtr. Ban. E. Bass S. E. Clav. Syn. Str. Lead 3

Detailed description of the musical score: The score is for a 12-piece band. It starts at measure 42. Percussion (Perc.) and Cabasa (Cab.) play a rhythmic pattern of eighth notes with accents. J. Gtr. and E. Gtr. play a similar eighth-note pattern with a flat key signature. Banjo (Ban.) plays a complex pattern with fret numbers (0, 2, 5) and a flat key signature. E. Bass plays a simple eighth-note line. S. (Saxophone) has a few notes in the first measure. E. Clav. (Electric Clavichord) plays a series of chords in the second measure. Syn. Str. (Synthesizer Strings) plays a sustained chord. Lead 3 plays a simple eighth-note line.

44

Perc. Cab. J. Gtr. E. Gtr. Ban. E. Bass E. Clav. Syn. Str. Lead 3

45

Perc. Cab. J. Gtr. E. Gtr. Ban. E. Bass S. E. Clav. Syn. Str. Lead 3

49

Perc.

Cab.

J. Gtr.

E. Gtr.

Ban.

E. Bass

E. Clav.

Syn. Str.

Lead 3

51

Perc. Cab. J. Gtr. E. Gtr. Ban. E. Bass E. Clav. Syn. Str. Lead 3

53

Perc. Cab. J. Gtr. E. Gtr. Ban. E. Bass E. Clav. Syn. Str. Lead 3

55

Perc. Cab. J. Gtr. E. Gtr. Ban. E. Bass E. Clav. Syn. Str. Lead 3

57

Perc. Cab. J. Gtr. E. Gtr. Ban. E. Bass E. Clav. Syn. Str. Lead 3

59

Perc. Cab. J. Gtr. E. Gtr. Ban. E. Bass E. Clav. Syn. Str. Lead 3

61

Perc. Cab. J. Gtr. E. Gtr. Ban. E. Bass E. Clav. Syn. Str. Lead 3

63

Perc. Cab. J. Gtr. E. Gtr. Ban. E. Bass E. Clav. Syn. Str. Lead 3

Detailed description of the musical score: The score is for a 12-string guitar and includes parts for Percussion, Cabasa, J. Gtr., E. Gtr., Banjo, E. Bass, E. Clav., Syn. Str., and Lead 3. The key signature has two flats (B-flat and E-flat), and the time signature is 4/4. The Percussion part features a complex rhythmic pattern with accents. The Cabasa part has a steady eighth-note accompaniment. The J. Gtr. part consists of sustained chords. The E. Gtr. part features a melodic line with a double bar line in the middle of the first measure. The Banjo part shows a sequence of chords with fingerings 1, 3, 6. The E. Bass part has a simple bass line with a double bar line. The E. Clav. part has a few chords. The Syn. Str. part has sustained chords. The Lead 3 part has a simple melodic line.

65

Perc. Cab. J. Gtr. E. Gtr. Ban. E. Bass S. E. Clav. Syn. Str. Lead 3

Detailed description of the musical score: The score consists of ten staves. Percussion (Perc.) and Cabasa (Cab.) are at the top, with Perc. having a complex rhythmic pattern and Cab. having a simpler one. J. Gtr. (Jazz Guitar) and E. Gtr. (Electric Guitar) play chords and melodic lines. Ban. (Banjo) has a fretboard diagram with fingerings (0, 2, 5) and chord symbols (8, 6, 8). E. Bass (Electric Bass) plays a simple bass line. S. (Saxophone) has a few notes. E. Clav. (Electric Clavichord) plays chords. Syn. Str. (Synthesizer Strings) and Lead 3 are at the bottom, with Syn. Str. playing chords and Lead 3 playing a melodic line.

68

Perc.

J. Gtr.

E. Gtr.

Ban.

E. Bass

S.

Syn. Str.

Lead 3

71

Perc.

J. Gtr.

E. Gtr.

Ban.

E. Bass

S.

Syn. Str.

Lead 3

74

Perc. Cab. J. Gtr. E. Gtr. Ban. E. Bass E. Clav. Syn. Str. Lead 3

Detailed description of the musical score: The score is for a 12-string guitar piece, indicated by the '12' on the J. Gtr. staff. It features nine staves: Percussion (Perc.), Cabasa (Cab.), J. Gtr. (12-string guitar), E. Gtr. (Electric guitar), Banjo (Ban.), E. Bass (Electric bass), E. Clav. (Electric clavichord), Syn. Str. (Synthesizer strings), and Lead 3 (Lead guitar 3). The Perc. and Cab. parts use a snare drum and cabasa respectively, with rhythmic patterns and accents. The J. Gtr. and E. Gtr. parts feature complex chordal textures with triplets and a key signature change to B-flat major. The Banjo part includes a detailed fretboard diagram with fingerings (0, 2, 5, 3, 1, 3, 3, 3, 3) and a triplet. The E. Bass part has a rhythmic line with eighth and sixteenth notes. The E. Clav. part plays a steady eighth-note accompaniment. The Syn. Str. part provides a sustained harmonic background. The Lead 3 part has a melodic line with slurs and accents.

76

Perc.

Cab.

J. Gtr.

E. Gtr.

Ban.

E. Bass

E. Clav.

Syn. Str.

Lead 3

77

Perc. Cab. J. Gtr. E. Gtr. Ban. E. Bass E. Clav. Syn. Str. Lead 3

78

Perc. Cab. J. Gtr. E. Gtr. Ban. E. Bass E. Clav. Syn. Str. Lead 3

80

Perc. Cab. J. Gtr. E. Gtr. Ban. E. Bass E. Clav. Syn. Str. Lead 3

82

Perc. Cab. J. Gtr. E. Gtr. Ban. E. Bass S. E. Clav. Syn. Str. Lead 3

83

Perc. Cab. J. Gtr. E. Gtr. Ban. E. Bass S. E. Clav. Syn. Str. Lead 3

84

Perc. Cab. J. Gtr. E. Gtr. Ban. E. Bass S. E. Clav. Syn. Str. Lead 3

Detailed description of the musical score: The score is for a 12-piece band. It begins at measure 84. The Percussion part features a complex rhythmic pattern with accents. The Cabasa part provides a steady accompaniment. The J. Gtr. (Jazz Guitar) and E. Gtr. (Electric Guitar) play a series of chords with a rhythmic pattern. The Banjo part includes a tablature section with fingerings: 4, 5, 6, 10 on the first string; 3, 1, 3, 3 on the second; 1, 1, 1, 1 on the third; and 3, 3, 3, 3 on the fourth. The E. Bass part has a simple rhythmic line. The S. (Saxophone) part is silent. The E. Clav. (Electric Clavichord) plays a rhythmic accompaniment. The Syn. Str. (Synthesizer Strings) part is silent. The Lead 3 part has a melodic line with a key signature change to one sharp (F#) in the final measure.

85

Perc. Cab. J. Gtr. E. Gtr. Ban. E. Bass S. E. Clav. Syn. Str. Lead 3

86

Perc. Cab. J. Gtr. E. Gtr. Ban. E. Bass E. Clav. Syn. Str. Lead 3

Detailed description of the musical score: The score is for a multi-instrumental piece, likely a reggae or ska track. It begins at measure 86. The Percussion part features a complex rhythmic pattern with accents. The Cabasa part provides a steady, rhythmic accompaniment. The J. Gtr. (Jazz Guitar) and E. Gtr. (Electric Guitar) parts play a series of chords, primarily triads and dyads, with a consistent rhythmic feel. The Banjo part includes a complex rhythmic pattern with a mix of eighth and sixteenth notes, and a specific fingering sequence: 3 0 8 10, 1-1-1-1, 0 0 0 0, 1-1-1-1, 7, 1 3 6, 1 3 6, 1-1-1-1, 6 6 6 6. The E. Bass part provides a solid bass line with a mix of eighth and sixteenth notes. The E. Clav. (Electric Clavichord) part features a rhythmic accompaniment with chords. The Syn. Str. (Synthesizer Strings) part plays a sustained chord. The Lead 3 part features a melodic line with a mix of eighth and sixteenth notes, including a key signature change to one sharp (F#) in the second measure.

88

Perc. Cab. J. Gtr. E. Gtr. Ban. E. Bass E. Clav. Syn. Str. Lead 3

Detailed description of the musical score: The score is for a multi-instrumental piece. It begins at measure 88. The Percussion part features a complex rhythmic pattern with 'x' marks above the staff. The Cabasa part has a steady eighth-note accompaniment. The J. Gtr. (Jazz Guitar) and E. Gtr. (Electric Guitar) parts play a series of chords with a rhythmic pattern of eighth notes and rests. The Banjo part includes a guitar-style tab with fret numbers (1, 3, 6, 0, 2, 5) and rhythmic notation. The E. Bass part plays a melodic line with eighth notes and rests. The E. Clav. (Electric Clavichord) part provides a harmonic accompaniment with chords. The Syn. Str. (Synthesizer Strings) part has a sustained chord. The Lead 3 part plays a melodic line with eighth notes and rests.

90

Perc. Cab. J. Gtr. E. Gtr. Ban. E. Bass E. Clav. Syn. Str. Lead 3

Detailed description of the musical score: The score is for a 12-string guitar ensemble. It consists of nine staves. The Percussion staff (top) has a tempo marking of 90 and features a complex rhythmic pattern with accents. The Cabasa staff has a similar rhythmic pattern. The J. Gtr. staff uses a complex chordal texture with many accidentals. The E. Gtr. staff has a similar texture but with some rests. The Banjo staff includes a guitar-style tablature with fret numbers (0, 2, 5, 3, 1, 3) and slash marks. The E. Bass staff has a melodic line with some accidentals. The E. Clav. staff has a complex chordal texture. The Syn. Str. staff has a sustained chord. The Lead 3 staff has a melodic line with a long note.

Enrique Iglesias - Not In Love

Percussion

♩ = 110,999908
10

14

18

21

25

27

29

32

35

38

V.S.

42

46

50

54

58

62

66

71

76

79

Percussion

82

85

88

91

♩ = 110,999908
10

14

18

22

26

30

34

38

42

46

Cabasa

50

54

58

62

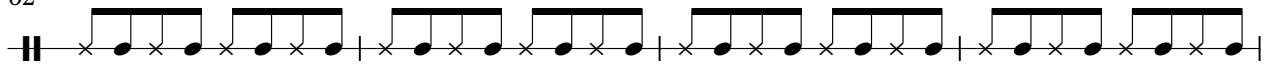

66

77

81

85

89

91

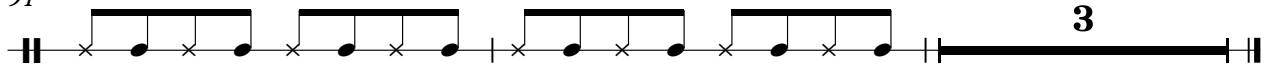

♩ = 110,999908

2

6

10

14

18

22

26

29

32

35

79

81

83

85

87

89

91

Enrique Iglesias - Not In Love

Electric Guitar

♩ = 110,999908

2

6

10

14

18

21

24

27

30

33

V.S.

36

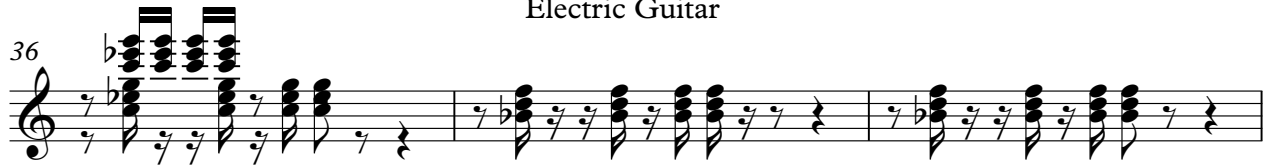

39

42

46

50

54

57

60

63

67

72

3

76

80

84

88

91

3

Electric Guitar

Enrique Iglesias - Not In Love

♩ = 110,999908

2

3

3

5

3

3

3

8

8

10

85

37

40

43

46

49

53

57

63

70

75

79

Banjo tablature for measure 79. The staff consists of five lines. The first line has fret numbers 1, 1-1-1-1. The second line has fret numbers 3, 3-3-3-3. The third line has fret numbers 6, 6-6-6-6. The fourth line has fret numbers 1, 1-1-1-1. The fifth line has fret numbers 3, 3-3-3-3. The measure is divided into four parts, each with a slash and a vertical line indicating a stroke.

83

Banjo tablature for measure 83. The staff consists of five lines. The first line has fret numbers 3, 3-3-3-3. The second line has fret numbers 1, 1-1-1-1. The third line has fret numbers 3, 3-3-3-3. The fourth line has fret numbers 4, 3-3-3-3. The fifth line has fret numbers 6, 3-3-3-3. The measure is divided into four parts, each with a slash and a vertical line indicating a stroke.

87

Banjo tablature for measure 87. The staff consists of five lines. The first line has fret numbers 1, 1-1-1-1. The second line has fret numbers 3, 3-3-3-3. The third line has fret numbers 6, 6-6-6-6. The fourth line has fret numbers 1, 1-1-1-1. The fifth line has fret numbers 3, 3-3-3-3. The measure is divided into three parts, each with a slash and a vertical line indicating a stroke.

90

Banjo tablature for measure 90. The staff consists of five lines. The first line has fret numbers 0, 0-0-0-0. The second line has fret numbers 1, 1-1-1-1. The third line has fret numbers 2, 2-2-2-2. The fourth line has fret numbers 3, 3-3-3-3. The fifth line has fret numbers 5, 5-5-5-5. The measure is divided into four parts, each with a slash and a vertical line indicating a stroke. The final part of the measure is a thick black bar with the number 3 above it, indicating a triplet.

Enrique Iglesias - Not In Love

Electric Bass

♩ = 110,999908

V.S.

35

39

43

47

51

55

59

66

74

77

80

83

86

89

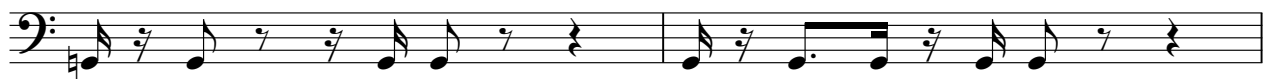

91

Soprano

Enrique Iglesias - Not In Love

♩ = 110,999908

17 2

24

18 2

48

17

70

9

82

11

Electric Clavichord

Enrique Iglesias - Not In Love

♩ = 110,999908

18

21

23

25

28

30

32

34

8

Electric Clavichord

43

45

47

50

52

54

56

59

Percussive Organ

Enrique Iglesias - Not In Love

♩ = 110,999908

4

9

84

Tape Sampler Keyboard [Strings] Enrique Iglesias - Not In Love

♩ = 110,999908
10

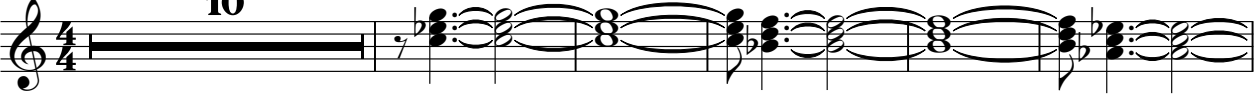

16 **76**

Enrique Iglesias - Not In Love

Synth Strings

♩ = 110,999908

10

18

27

35

42

50

57

65

72

81

V.S.

2

Synth Strings

88

Enrique Iglesias - Not In Love

Lead 3 (Calliope)

♩ = 110,999908
10

14

19

24

28

32

35

Lead 3 (Calliope)

3

83

87

91

♩ = 110,999908

2

6

6

9

85

FX 6 (Goblins)

Enrique Iglesias - Not In Love

♩ = 110,999908

6

10

84
