

Bonanza - Bonanza

4.2'
4.1.00
verse

♩ = 140,000137

5

15

FRENCH HORN
T-BONE
DRUMS
MARIMBA
ACC. GUITAR
BASS
CHARANG
STRINGS

18

FRENCH HORN
T-BONE
TIMPANI
DRUMS
ACC. GUITAR
BASS
BRASS
CHARANG
STRINGS

22

FRENCH HORN

T-BONE

TIMPANI

DRUMS

BASS

BRASS

STRINGS

T-BONE

Bonanza - Bonanza

♩ = 140,000137

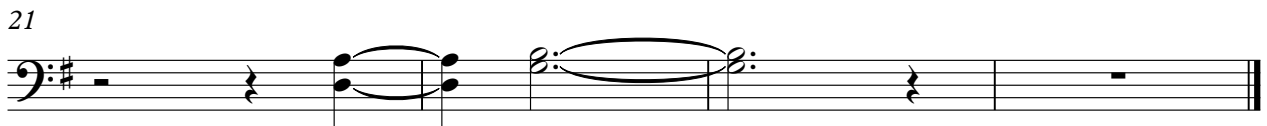
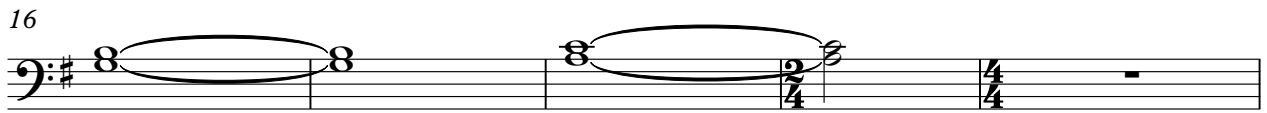

TIMPANI

Bonanza - Bonanza

♩ = 140,000137

5 4 6

19

6 6 6

22

6 6 6

23

3 3 3 3 3 3

DRUMS

Bonanza - Bonanza

♩ = 140,000137

5

9

12

16

19

GLOCKENSPIEL

Bonanza - Bonanza

♩ = 140,000137

8

MARIMBA

Bonanza - Bonanza

♩ = 140,000137

7

15

ACC. GUITAR

Bonanza - Bonanza

♩ = 140,000137

♩ = 140,000137

3 4

12

6 5

BASS

Bonanza - Bonanza

♩ = 140,000137

5

5

12

12

16

3

3

CHARANG

Bonanza - Bonanza

♩ = 140,000137

2

7

2/4

12

2/4

17

4

FX2

Bonanza - Bonanza

♩ = 140,000137

3 4

12

6 5

STRINGS

Bonanza - Bonanza

♩ = 140,000137

5

7

9

11

13

16

18

20