

Pantera - A New Level

♩ = 130,000137 ♩ = 140,000137

Snare

Intro Snare

Open Hi Hat

Bass Drum

Ride

Crash

Guitar Solo

Guitar 1

Guitar 2

Bass

The score is written in 4/4 time. The drum kit includes Snare, Intro Snare, Open Hi Hat, Bass Drum, Ride, and Crash. The guitar parts are for Guitar 1 and Guitar 2, and the bass part is for the Bass. The tempo markings are ♩ = 130,000137 and ♩ = 140,000137. The guitar 1 part includes a tab with fret numbers: 0 6 0 5 6 2 0 6 0 1 5 2 3 0 6 0 1 2 4 4 4 4 4 4.

2

4

Snare

Bass Drum

Ride

Crash

Guitar 1

Bass

0 2 0 2 3 0 2 3 4 6 6 6 6 0 2 0 2 3 0
5 6 5 6 0 1 5 6 0 1 2 4 4 4 4 5 6 5 6 0 1 5

7

Snare

Bass Drum

Ride

Low Floor Tom

Guitar 1

Bass

6 2 3 4 6 6 6 6 0 2 0 2 3 0 2 3 4 6 6 6 6
6 0 1 2 4 4 4 4 5 6 5 6 0 1 5 6 0 1 2 4 4 4 4

10

Snare

Bass Drum

Ride

Crash

Guitar 1

Bass

A	0	2	0	2	3	0	6	2	3	4	6	6	6	6		
B	5	6	0	5	6	0	1	5	6	0	1	2	4	4	4	4

12

Snare

Bass Drum

Ride

Low Floor Tom

Guitar 1

Bass

A	0	2	0	2	3	0	6	2	3	4	6	6	6	6		
B	5	6	0	5	6	0	1	5	6	0	1	2	4	4	4	4

4

14

Snare

Bass Drum

Ride

Crash

Guitar 1

Bass

0 6 2 0 2 3 0 | 2 3 4 6 6 6 6 | 0 2 0 2 3 0
5 6 5 6 5 6 5 6 | 6 0 1 2 4 4 4 4 | 5 6 5 6 0 1 5

17

Snare

Open Hi Hat

Bass Drum

Ride

Guitar 1

Bass

$\text{♩} = 145,000031$

6 2 3 4 6 6 6 6 | 5 5 5 5 5 5 5 5 6
6 0 1 2 4 4 4 4 |

19

Open Hi Hat

Bass Drum

Guitar 1

Bass

21

Snare

Open Hi Hat

Bass Drum

Ride

Guitar 1

Bass

23

Snare

Bass Drum

Ride

Guitar 1

Bass

25

Snare

Bass Drum

Ride

Guitar 1

Bass

27

Snare

Bass Drum

Ride

Guitar 1

Bass

29

Snare

Open Hi Hat

Bass Drum

Ride

Guitar 1

Bass

31

Snare

Bass Drum

Crash

Closed Hi Hat

Guitar 1

Bass

Detailed description of the musical score for measures 31-32: The score is for a drum set and guitar/bass. Measure 31: Snare has quarter notes on beats 1 and 3. Bass Drum has eighth notes: 1-2-3-4, 5-6-7-8. Closed Hi Hat has eighth notes with 'x' marks: 1-2-3-4, 5-6-7-8. Guitar 1 has TAB with fret numbers: 6 6 6 6 6 6 6 6 6 6 6 6 6 6 6 6. Bass has eighth notes in bass clef: 1-2-3-4, 5-6-7-8. Measure 32: Snare has quarter notes on 1 and 3. Bass Drum has eighth notes: 1-2-3-4, 5-6-7-8. Closed Hi Hat has eighth notes with 'x' marks: 1-2-3-4, 5-6-7-8. Guitar 1 has TAB with fret numbers: 6 6 6 6 6 6 6 6 6 6 6 6 6 6 6 6. Bass has eighth notes in bass clef: 1-2-3-4, 5-6-7-8.

33

Snare

Bass Drum

Closed Hi Hat

Guitar 1

Bass

Detailed description of the musical score for measures 33-34: The score is for a drum set and guitar/bass. Measure 33: Snare has quarter notes on 1 and 3. Bass Drum has eighth notes: 1-2-3-4, 5-6-7-8. Closed Hi Hat has eighth notes with 'x' marks: 1-2-3-4, 5-6-7-8. Guitar 1 has TAB with fret numbers: 6 6 6 6 6 6 6 6 6 6 6 6 6 6 6 6. Bass has eighth notes in bass clef: 1-2-3-4, 5-6-7-8. Measure 34: Snare has quarter notes on 1 and 3. Bass Drum has eighth notes: 1-2-3-4, 5-6-7-8. Closed Hi Hat has eighth notes with 'x' marks: 1-2-3-4, 5-6-7-8. Guitar 1 has TAB with fret numbers: 6 6 6 6 6 6 6 6 6 6 6 6 6 6 6 6 and a sequence of 1 1 1 1 1 1. Bass has eighth notes in bass clef: 1-2-3-4, 5-6-7-8.

35

Snare

Bass Drum

Ride

Closed Hi Hat

Guitar 1

Bass

6 6 6 6 6 6 6 6 6 6 6 6 6 6

37

Snare

Bass Drum

Closed Hi Hat

Guitar 1

Bass

6 6 6 6 6 6 6 6 6 6 6 6 6 6

39

Snare

Open Hi Hat

Bass Drum

Closed Hi Hat

Guitar 1

Bass

41

Snare

Bass Drum

Ride

Closed Hi Hat

Guitar 1

Bass

♩ = 140,000137

43

Snare

Bass Drum

Ride

Crash

Low Floor Tom

Closed Hi Hat

Guitar 1

Bass

6 6 6 6 6 6 6 6 6 6 5 6 0 5 6 0 1 5

45

Snare

Bass Drum

Ride

Crash

Guitar 1

Bass

6 0 3 4 6 6 6 6 0 2 0 0 2 3 0 6 0 1 2 4 6 6 6 6 5 6 0 5 6 0 1 5 6 0 1 2 4 4 4 4

48

Snare

Bass Drum

Ride

Crash

Guitar 1

Bass

0 2 2 0 2 3 0 2 3 4 6 6 6 6 0 2 0 2 3 0
5 6 0 5 6 0 1 5 6 0 1 2 4 4 4 4 5 6 0 5 6 0 1 5

51

Snare

Open Hi Hat

Bass Drum

Ride

Guitar 1

Bass

$\text{♩} = 145,000031$

6 2 3 4 6 6 6 6 6 5 5 5 5 5 5 5 5 5

53

Snare

Bass Drum

Ride

Guitar 1

Bass

55

Snare

Bass Drum

Crash

Closed Hi Hat

Guitar 1

Bass

57

Snare

Bass Drum

Closed Hi Hat

Guitar 1

Bass

59

Snare

Bass Drum

Ride

Closed Hi Hat

Guitar 1

Bass

61

Snare

Bass Drum

Closed Hi Hat

Guitar 1

Bass

63

Snare

Open Hi Hat

Bass Drum

Closed Hi Hat

Guitar 1

Bass

65

Snare

Bass Drum

Ride

Closed Hi Hat

Guitar 1

Bass

67

Snare

Bass Drum

Ride

Crash

Low Floor Tom

Closed Hi Hat

Guitar 1

Bass

♩ = 140,000137

69

Snare

Bass Drum

Ride

Crash

Guitar 1

Bass

6 2 3 4 6 6 6 6 0 2 0 2 3 0 2 3 4 6 6 6 6
6 0 1 2 4 4 4 4 5 6 0 5 6 0 1 5 6 0 1 2 4 4 4 4
6 6 5 6 5 6 6 0 1 5 6 0 5 6 0 1 5

72

Snare

Bass Drum

Ride

Crash

Guitar 1

Bass

0 2 0 2 3 0 2 3 4 6 6 6 6 0 2 0 2 3 0 2 3 4 6 6 6 6
5 6 0 5 6 0 1 5 6 0 1 2 4 4 4 4 5 6 0 1 2 4 4 4 4
5 6 5 6 5 6 6 0 1 5 6 0 5 6 0 1 5

75

Snare

Bass Drum

Ride

Crash

Low Floor Tom

Guitar 1

Bass

TAB
T A B 6 0 1 2 4 4 4 4 0 0 6 5

78

Snare

Bass Drum

Crash

Low Floor Tom

Guitar 1

Guitar 2

Bass

TAB
T A B 0 0 6 5 5 5 0 1 4 1 3 1 3

81

Snare

Bass Drum

Crash

Low Floor Tom

Guitar 1

Guitar 2

Bass

84

Snare

Bass Drum

Crash

Low Floor Tom

Guitar 1

Guitar 2

Bass

87

Snare

Bass Drum

Ride

Crash

Low Floor Tom

Guitar 1

Guitar 2

Bass

90

Snare

Bass Drum

Ride

Crash

Guitar 2

Bass

93

Snare

Open Hi Hat

Bass Drum

Ride

Crash

Guitar 2

Bass

T
A 6 4 0 3
B 6 2 6 0 3 0 0 2 3 6 3 0 3 0 6 4 0 3

4 4 3 1 0 5 5 0 1 4 1 3 3 4 2 6 0 3
4 4 3 1 5 5 0 1 4 1 3 3 4 2 6 0 3

96 ♩ = 145,000031

Snare

Bass Drum

Ride

Crash

Guitar Solo

Guitar 1

Guitar 2

Bass

T
A
B 6 6 6 6 6 6 6 6 6 6

T
A
B 6 6 6 6 6 6 6 6 6 6

98

Snare

Bass Drum

Ride

Guitar Solo

Bass

100

Snare

Bass Drum

Ride

Guitar Solo

Bass

101

Snare

Bass Drum

Ride

Crash

Guitar Solo

Bass

102

Snare

Bass Drum

Ride

Guitar Solo

Bass

103

Snare

Bass Drum

Ride

Guitar Solo

Bass

104

Snare

Bass Drum

Ride

Crash

Guitar Solo

Bass

106

Snare

Bass Drum

Ride

Guitar Solo

Bass

108

Snare

Bass Drum

Ride

Crash

Guitar Solo

Bass

110

Snare

Bass Drum

Ride

Guitar Solo

Bass

112

Snare

Bass Drum

Ride

Crash

Closed Hi Hat

Guitar Solo

Guitar 1

Bass

114

Snare

Bass Drum

Closed Hi Hat

Guitar Solo

Guitar 1

Bass

T
A
B

5 5 5 5 5 5 5 5 5 5 5 5 5 5 5 5

116

Snare

Open Hi Hat

Bass Drum

Ride

Closed Hi Hat

Guitar Solo

Guitar 1

Bass

T
A
B

5 5 5 5 5 0 0 0 0 0 0 5 5 5 5 5 5 5 5

118

Snare

Bass Drum

Closed Hi Hat

Guitar 1

Bass

T
A
B
5 5 5 5 5 5 5 5 5 5 5 5 5 5 5 5

120

Snare

Bass Drum

Ride

Crash

Guitar 1

Bass

$\text{♩} = 140,000137$

T
A
B
0 0 0 0 0 0 0 2 0 2 3 0 2 3 4 6 6 6 6
5 6 0 5 6 0 1 5 6 0 1 2 4 4 4 4

123

Snare

Bass Drum

Ride

Crash

Guitar 1

Bass

0 2 0 2 3 0 2 3 4 6 6 6 6 0 2 0 0 2 3 0
5 6 0 5 6 0 1 5 6 0 1 2 4 4 4 4 5 6 0 1 2 4 4 4 4 5 6 0 1 5

126

Snare

Bass Drum

Ride

Low Floor Tom

Guitar 1

Bass

6 2 3 4 6 6 6 6 0 2 0 2 3 0 2 3 4 6 6 6 6
6 0 1 2 4 4 4 4 5 6 0 1 5 6 0 1 5 6 0 1 2 4 4 4 4 6 0 1 2 4 4 4 4

129

Snare

Bass Drum

Ride

Crash

Guitar 1

Bass

131

Snare

Bass Drum

Ride

Low Floor Tom

Guitar 1

Bass

133

Snare

Bass Drum

Ride

Crash

Guitar 1

Bass

0 6 2 0 2 3 0 | 6 2 3 4 6 6 6 6 | 0 2 0 0 2 3 0

5 6 5 6 5 6 5 6 | 6 0 1 2 4 4 4 4 | 5 6 5 6 0 1 5

136

♩ = 110,000107

Snare

Bass Drum

Ride

Crash

Guitar 1

Bass

6 2 3 4 6 6 6 6 | 0 0 0 0 | 0 0 0 0

6 0 1 2 4 4 4 4 | 5 5 5 5 | 5 5 5 5

139

Snare

Bass Drum

Crash

Guitar 1

Bass

0 0 0 0 0 0 0 0 0 0 0 0

5 5 5 5 5 5 5 5 5 5 5 5

142

Snare

Bass Drum

Crash

Guitar 1

Bass

0 0 0 0 0 0 0 0 0

5 5 5 5 5 5 5 5 5

Snare

Pantera - A New Level

♩ = 130,000137 ♩ = 140,000137

7

14

♩ = 145,000031

23

27

32

36

2

Snare

40

♩ = 140,000137

46

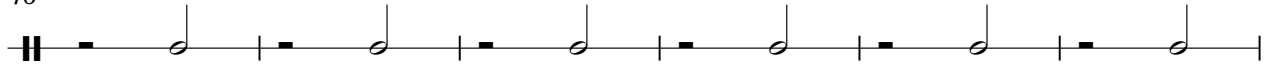

52 ♩ = 145,000031

57

62

67 ♩ = 140,000137

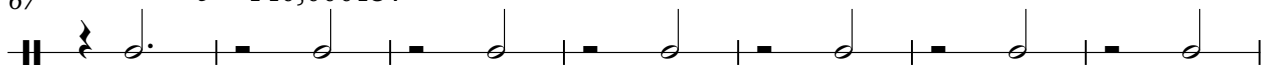

74

83

92

♩ = 145,000031

98

102

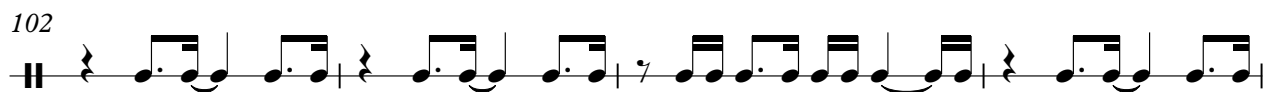

106

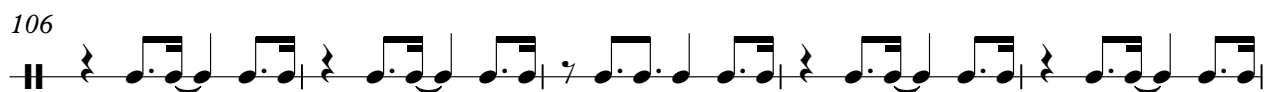

111

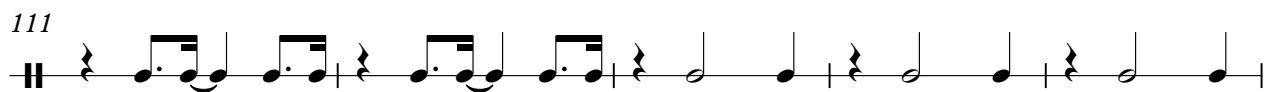

116

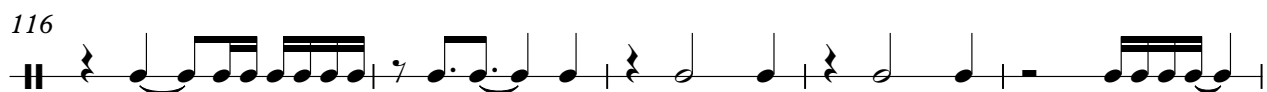

121 $\text{♩} = 140,000137$

128

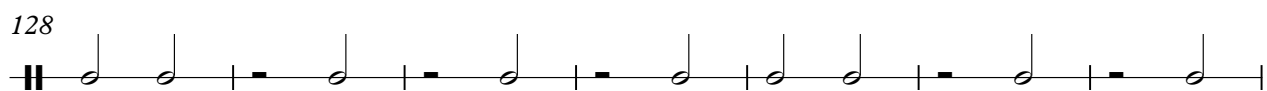

135 $\text{♩} = 110,000107$

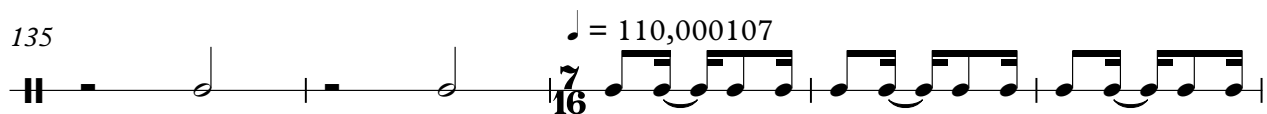

140

Intro Snare

Pantera - A New Level

♪ = 130,000137 ♪ = 140,000137 ♪ = 145,000031

16 **26**

44 ♪ = 140,000137 ♪ = 145,000031 ♪ = 140,000137

8 **16** **28**

96 ♪ = 145,000031 ♪ = 140,000137 ♪ = 110,000107

25 **16** **7** **8**

16

Open Hi Hat

Pantera - A New Level

♪ = 130,000137 ♪ = 140,000137 ♪ = 145,000031

16

22

8 8 4

44 ♪ = 140,000137 ♪ = 145,000031

8 10 4

68 ♪ = 140,000137 ♪ = 145,000031

27 21

117

3 16 7 8

Bass Drum

Pantera - A New Level

♩ = 130,000137 ♩ = 140,000137

9

16

♩ = 145,000031

22

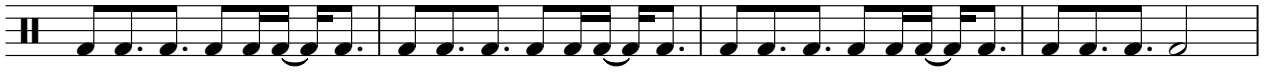

26

30

34

38

43

♩ = 140,000137

51

♩ = 145,000031

V.S.

56

60

64

♩ = 140,000137

69

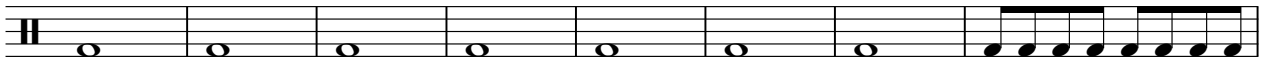

77

81

86

90

94

♩ = 145,000031

98

102

106

110

114

119

♩ = 140,000137

127

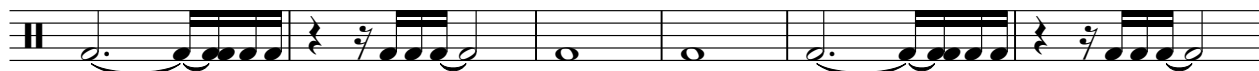

133

♩ = 110,000107

140

Pantera - A New Level

Ride

♩ = 130,000137 ♩ = 140,000137

5

9

13

17 ♩ = 145,000031
4

25

30 5 6

44 ♩ = 140,000137

48 ♩ = 145,000031

53 4 6

Ride

3

127

131

135

Pantera - A New Level

Crash

♩ = 130,000137 = 140,000137

14

♩ = 145,000031

♩ = 140,000137

45

♩ = 145,000031

56

♩ = 140,000137

75

83

90

♩ = 145,000031

98

113

♩ = 140,000137

123

2

Crash

133

♩ = 110,000107

139

Low Floor Tom

Pantera - A New Level

♩ = 130,000137 ♩ = 140,000137

4 7 3

14

♩ = 145,000031 ♩ = 140,000137

4 25 8

52

♩ = 145,000031 ♩ = 140,000137

15 8

78

78

83

83

88

♩ = 145,000031 ♩ = 140,000137

8 25 7

129

♩ = 110,000107

3 4 7 8

Pantera - A New Level

Closed Hi Hat

♩ = 130,000137 ♩ = 140,000137 ♩ = 145,000031

16 **13**

32

36

41

♩ = 140,000137 ♩ = 145,000031

8 **3**

55

59

64

♩ = 140,000137 ♩ = 145,000031

28 **17**

115

120

♩ = 140,000137 ♩ = 110,000107

16 **8**

7/16

Pantera - A New Level

Guitar Solo

Measure numbers: 1, 52, 98, 101, 102, 104, 107, 109, 111, 116.

Rhythmic notation: $\text{♩} = 130,000137$, $\text{♩} = 140,000137$, $\text{♩} = 145,000031$, $\text{♩} = 140,000137$, $\text{♩} = 145,000031$, $\text{♩} = 140,000137$, $\text{♩} = 145,000031$, $\text{♩} = 145,000031$, $\text{♩} = 140,000137$, $\text{♩} = 145,000031$.

Groupings: 3, 7, 3, 6, 6, 3, 6, 6, 3, 3, 3, 3, 3, 3, 4, 16, 7/16, 8.

T
A
B

5 5 5 5 5 5 5 5 5 5 | 0 0 4 | 6 6 6 6 6 6 6 6

5 3 2

32

T
A
B

6 6 6 6 6 6 6 6 | 6 6 6 6 6 6 6 6

34

T
A
B

6 6 6 6 6 6 | 1 1 1 1 1 1 | 6 6 6 6 6 6 6 6

36

T
A
B

6 6 6 6 6 6 6 6 | 6 6 6 6 6 6 6 6

38

T
A
B

6 6 6 6 6 6 6 6 | 6 4 3 | 6 6 6 6 6 6 6 6

6 2 1

41

T
A
B

6 6 6 6 6 6 | 1 1 1 1 1 1 | 6 6 6 6 6 6 6 6

43

♩ = 140,000137

T
A
B

6 6 6 6 6 6 6 6 | 0 2 0 2 3 0 | 6 2 3 4 6 6 6 6 | 0 2 0 2 3 0 | 6 2 3 4 6 6 6 6

5 6 0 5 6 0 1 5 | 6 0 1 2 4 4 4 4 | 5 6 0 5 6 0 1 5 | 6 0 1 2 4 4 4 4

46

T
A
B

0 2 0 2 3 0 | 6 2 3 4 6 6 6 6 | 0 2 0 2 3 0 | 6 2 3 4 6 6 6 6

5 6 0 5 6 0 1 5 | 6 0 1 2 4 4 4 4 | 5 6 0 5 6 0 1 5 | 6 0 1 2 4 4 4 4

50

♩ = 145,000031

T
A
B

0 2 0 2 3 0 | 6 2 3 4 6 6 6 6 | 5 5 5 5 5 5 5 5

5 6 0 5 6 0 1 5 | 6 0 1 2 4 4 4 4

53

T
A
B

5 5 5 5 5 5 5 5 | 5 5 5 5 5 5

0 0 0 0 0 0

T
A
B

5 5 5 5 5 5 5 5 5 5 | 5 5 5 5 5 5 5 5

115

T
A
B

5 5 5 5 5 5 5 5 5 5 | 5 5 5 5 5 0 0 0 0 0 0

117

T
A
B

5 5 5 5 5 5 5 5 5 5 | 5 5 5 5 5 5 5 5

119

♩ = 140,000137

T
A
B

5 5 5 5 5 5 5 5 5 5 | 0 0 0 0 0 0 | 0 6 2 0 2 3 0
5 6 0 5 6 0 1 5

122

T
A
B

6 2 3 4 6 6 6 6 | 0 2 0 2 3 0 | 6 2 3 4 6 6 6 6 | 0 2 0 2 3 0
6 0 1 2 4 4 4 4 | 5 6 0 5 6 0 1 5 | 6 0 1 2 4 4 4 4 | 5 6 0 5 6 0 1 5

126

T
A
B

6 2 3 4 6 6 6 6 | 0 2 0 2 3 0 | 6 2 3 4 6 6 6 6 | 6 2 3 4 6 6 6 6
6 0 1 2 4 4 4 4 | 5 6 0 5 6 0 1 5 | 6 0 1 2 4 4 4 4 | 6 0 1 2 4 4 4 4

129

T
A
B

0 2 0 2 3 0 | 6 2 3 4 6 6 6 6 | 0 2 0 2 3 0
5 6 0 5 6 0 1 5 | 6 0 1 2 4 4 4 4 | 5 6 0 5 6 0 1 5

131

T
A
B

0 2 0 2 3 0 | 6 2 3 4 6 6 6 6 | 0 2 0 2 3 0
5 6 0 5 6 0 1 5 | 6 0 1 2 4 4 4 4 | 5 6 0 5 6 0 1 5

134

♩ = 110,000107

T
A
B

6 2 3 4 6 6 6 6 | 0 2 0 2 3 0 | 6 2 3 4 6 6 6 6 | 0 0 0 0
6 0 1 2 4 4 4 4 | 5 6 0 5 6 0 1 5 | 6 0 1 2 4 4 4 4 | 5 5 5 5

138

T
A
B

0 0 0 0 | 0 0 0 0 | 0 0 0 0 | 0 0 0 0
5 5 5 5 | 5 5 5 5 | 5 5 5 5 | 5 5 5 5

T													
A	0	0	0	0	0	0	0	0	0	0	0	0	0
B	5	5	5	5	5	5	5	5	5	5	5	5	5

Pantera - A New Level

Guitar 2

$\text{♩} = 130,000137$ $\text{♩} = 140,000137$ $\text{♩} = 145,000031$ $\text{♩} = 140,000137$
16 **26** **8**

$\text{♩} = 145,000031$ $\text{♩} = 140,000137$
16 **11**

81

85

89

93 $\text{♩} = 145,000031$

97 $\text{♩} = 140,000137$ $\text{♩} = 110,000107$
24 **16** **8**

Pantera - A New Level

Bass

♩ = 130,000137 ♩ = 140,000137

5

8

11

14

17

♩ = 145,000031

21

24

27

30

V.S.

33

36

39

42

$\text{♩} = 140,000137$

45

48

51

$\text{♩} = 145,000031$

54

57

60

63

66

♩ = 140,000137

69

72

75

81

88

92

♩ = 145,000031

97

100

103

106

109

112

115

118

121 ♩ = 140,000137

124

127

130

133

136

♩ = 110,000107

140

