

Nate Dogg - I Like That

♩ = 112,590004

Houston

Midi by c|ocs

Track 6

I Like That

Track 4

♩ = 112,590004

Track 6

♩ = 112,590004

Track 4

2

Houston

Midi by c|ocs

Track 6

I Like That

Track 4

Track 6

Track 4

4

Houston

Midi by c|ocs

Track 5

Track 6

I Like That

Track 4

Track 6

Track 4

6

Houston

Midi by c|ocs

Track 6

I Like That

Track 4

Track 6

Track 4

8

Houston

Midi by c | ocs

Track 5

Track 6

I Like That

Track 4

Track 6

Track 4

10

Houston

Midi by c | ocs

I Like That

Track 4

Track 4

12

Houston

Midi by c | ocs

Track 5

I Like That

Track 4

Track 4

14

Houston

Midi by c | ocs

I Like That

Track 4

Track 4

16

Houston

Midi by c | ocs

Track 5

I Like That

Track 4

Track 4

18

Houston

Midi by c | ocs

I Like That

Track 4

Track 4

20

Houston

Midi by c | ocs

Track 5

I Like That

Track 4

Track 4

22

Houston

Midi by c | ocs

I Like That

Track 4

Track 4

24

Houston

Midi by c | ocs

Track 5

I Like That

Track 4

Track 4

26

Houston

Midi by c | ocs

I Like That

Track 4

Track 4

28

Houston

Midi by c | ocs

Track 5

I Like That

Track 4

Track 4

30

Houston

Midi by c | ocs

I Like That

Track 4

Track 4

32

Houston

Midi by c | ocs

Track 5

Track 6

I Like That

Track 4

Track 6

Track 4

34

Houston

Midi by c|ocs

Track 6

I Like That

Track 4

Track 6

Track 4

36

Houston

Midi by c | ocs

Track 5

Track 6

I Like That

Track 4

Track 6

Track 4

38

Houston

Midi by c | ocs

Track 6

I Like That

Track 4

Track 6

Track 4

40

Houston

Midi by c | ocs

Track 5

Track 6

I Like That

Track 4

Track 6

Track 4

42

Houston

Midi by c | ocs

I Like That

Track 4

Track 4

44

Houston

Midi by c | ocs

Track 5

I Like That

Track 4

Track 4

46

Houston

Midi by c | ocs

I Like That

Track 4

Track 4

48

Houston

Midi by c | ocs

Track 5

I Like That

Track 4

Track 4

50

Houston

Midi by c | ocs

I Like That

Track 4

Track 4

52

Houston

Midi by c | ocs

Track 5

I Like That

Track 4

Track 4

54

Houston

Midi by c | ocs

I Like That

Track 4

Track 4

56

Houston

Midi by c | ocs

Track 5

Track 6

I Like That

Track 4

Track 6

Track 4

58

60

Houston

Midi by c | ocs

Track 5

Track 6

I Like That

Track 4

Track 6

Track 4

62

Houston

Midi by c | ocs

Track 6

I Like That

Track 4

Track 6

Track 4

64

Houston

Midi by c | ocs

Track 5

Track 6

I Like That

Track 4

Track 6

Track 4

66

Houston

Midi by c | ocs

I Like That

Track 4

Track 4

68

Midi by c | ocs

Track 5

I Like That

Track 4

Track 4

♩ = 112,590004

41

45

49

53

57

61

65

2

♩ = 112,590004

4

7

10

13

16

19

22

25

28

31

34

37

40

43

46

49

52

55

58

61

64

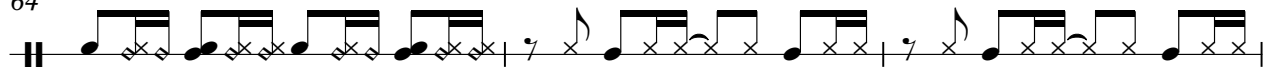

67

Nate Dogg - I Like That

Track 5

♩ = 112,590004

3 2

9 2 2

16 2

22 2 2

29 2 2

36 2 3

44 2

50 2 2

57 2 2

64 3

Nate Dogg - I Like That

Track 6

♩ = 112,590004

I Like That

Nate Dogg - I Like That

♩ = 112,590004

4

7

10

13

16

V.S.

19

22

25

28

31

34

37

I Like That

40

43

46

49

52

55

58

V.S.

61

64

67

Track 4

Nate Dogg - I Like That

♩ = 112,590004

V.S.

41

46

51

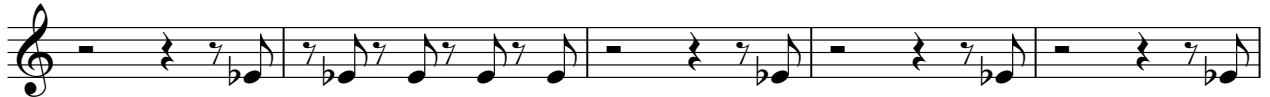

56

61

65

Track 6

Nate Dogg - I Like That

♩ = 112,590004

57

60

63

Nate Dogg - I Like That

Track 4

♩ = 112,590004

V.S.

51

56

61

65

