

# Enrique Iglesias - Rhythm divine

♩ = 100,000000

Sal.MattyMdB :C

"Enrique Iglesias"

♩ = 100,000000

5

7

es co ciar li to el tu corzos

11

Perc.

Vib.

J. Gtr.

J. Gtr.

J. Gtr.

Kora

Shami.

Shami.

E. Bass

of I pa ne ma to the I

12

Perc.

Vib.

J. Gtr.

J. Gtr.

J. Gtr.

Shami.

Shami.

E. Bass

sland of Ca pri all the way

13

Perc.

Vib.

J. Gtr.

J. Gtr.

J. Gtr.

Shami.

Shami.

E. Bass

to Kua la Lum pur I will fol

14

Perc.

Vib.

J. Gtr.

J. Gtr.

J. Gtr.

Shami.

Shami.

low you wher e ver you may be

E. Bass

15

Perc.

Vib.

J. Gtr.

J. Gtr.

J. Gtr.

Kora

Shami.

Shami.

E. Bass

from the mo

16

Perc.

Vib.

J. Gtr.

J. Gtr.

J. Gtr.

Kora

Shami.

Shami.

E. Bass

ment i first saw you I knew my heart

Detailed description of the musical score: The score is for a multi-instrumental piece. It features a Percussion part with a complex rhythmic pattern of eighth and sixteenth notes. The Vibraphone part has a melodic line with grace notes. The three J. Gtr. parts provide harmonic support with various chordal textures and melodic fragments. The Kora part has a simple melodic line. The Shami part has a melodic line with some rests. The E. Bass part has a melodic line with some rests. The lyrics are: 'ment i first saw you I knew my heart'.

17

Perc.

Vib.

J. Gtr.

J. Gtr.

J. Gtr.

Shami.

Shami.

E. Bass

could not be free ha ve to

18

Perc.

Vib.

J. Gtr.

J. Gtr.

J. Gtr.

Kora

Shami.

Shami.

hold you in my arms now here can ne

E. Bass

Detailed description of the musical score: The score is for measures 18 through 21. The Percussion part features a complex rhythmic pattern with various note values and rests. The Vibraphone part consists of eighth notes with grace notes. The three guitar parts (J. Gtr.) play different textures: the first uses chords with grace notes, the second uses eighth-note chords, and the third uses sustained chords. The Kora part has a melodic line starting in measure 20. The two vocal parts (Shami.) have lyrics: 'hold you in my arms now here can ne'. The Electric Bass part provides a steady bass line with eighth notes.

19

Perc.

Vib.

J. Gtr.

J. Gtr.

J. Gtr.

Kora

Shami.

Shami.

E. Bass

ver be a not her for me

3

20

Perc. Vib. J. Gtr. J. Gtr. J. Gtr. Kora Shami. E. Bass S. Tel.

all i

21

Perc.

Vib.

J. Gtr.

J. Gtr.

J. Gtr.

Shami.

Shami.

Shami.

need is the

E. Bass

S.

Syn. Str.

22

Perc.

Vib.

J. Gtr.

J. Gtr.

J. Gtr.

Shami.

E. Bass

S.

Syn. Str.

rhythm divine hu..

8

23

Perc. Vib. J. Gtr. J. Gtr. J. Gtr. Shami. Shami. E. Bass S. Syn. Str.

lost in the music your

24

Perc.

Vib.

J. Gtr.

J. Gtr.

J. Gtr.

Kora

Shami.

Shami. 

E. Bass

S.

Syn. Str.

25

Perc. Vib. J. Gtr. J. Gtr. J. Gtr. Kora Shami. Shami. Shami. need is to E. Bass S. Syn. Str.

26

Perc.

Vib.

J. Gtr.

J. Gtr.

J. Gtr.

Shami.

E. Bass

S.

Syn. Str.

3

look in your eyes hu..

27

Perc. Vib. J. Gtr. J. Gtr. J. Gtr. Shami. Shami. E. Bass S. Syn. Str.

vi va la mu si ca

28

Perc. Vib. J. Gtr. J. Gtr. J. Gtr. Shami. Shami. E. Bass S. Syn. Str.

say you'll be mine can you feel

29

Perc.

Vib.

J. Gtr.

J. Gtr.

J. Gtr.

Shami.

Shami.

E. Bass

Tape Smp. Str

the heat of pas sion can you taste

30

Perc.

Vib.

J. Gtr.

J. Gtr.

J. Gtr.

Kora

Shami.

Shami.

our love's sweet wine join the dance

E. Bass

Tape Smp. Str

31

Perc. Vib. J. Gtr. J. Gtr. J. Gtr. Kora Shami. Shami. E. Bass Syn. Voice Tape Smp. Str

and let it hap pen put to mor

32

Perc.   
 Vib.   
 J. Gtr.   
 J. Gtr.   
 J. Gtr.   
 Kora   
 Shami.   
 Shami.   
 E. Bass   
 Syn. Voice   
 Tape Smp. Str

row's cares right out of your mind

33

Perc. Vib. J. Gtr. J. Gtr. J. Gtr. Kora Shami. Shami. E. Bass Syn. Voice Tape Smp. Str

as the mu

34

Perc.

Vib.

J. Gtr.

J. Gtr.

J. Gtr.

Kora

Shami.

Shami.

sic draws you clo ser and you fall

E. Bass

Tape Smp. Str

35

Perc.

Vib.

J. Gtr.

J. Gtr.

J. Gtr.

Shami.

Shami.

E. Bass

Tape Smp. Str

un der my spell I will catch

36

Perc.

Vib.

J. Gtr.

J. Gtr.

J. Gtr.

Shami.

Shami.

E. Bass

Syn. Voice

Tape Smp. Str

you in my arms now where the night

37

Perc. Vib. J. Gtr. J. Gtr. J. Gtr. Kora Shami. Shami. E. Bass Syn. Voice Tape Smp. Str

will take u s no one can tell

38

Perc.

Vib.

J. Gtr.

J. Gtr.

J. Gtr.

Kora

Shami.

E. Bass

S.

Tape Smp. Str

Tel.

all i

39

Perc.

Vib.

J. Gtr.

J. Gtr.

J. Gtr.

Kora

Shami.

Shami.

Shami.

need is the

E. Bass

S.

Syn. Str.

40

Perc.

Vib.

J. Gtr.

J. Gtr.

J. Gtr.

Kora

Shami.

E. Bass

S.

Syn. Str.

rhythm divine hu..

41

Perc. Vib. J. Gtr. J. Gtr. J. Gtr. Shami. Shami. E. Bass S. Syn. Str.

lost in the music your

42

Perc.

Vib.

J. Gtr.

J. Gtr.

J. Gtr.

Kora

Shami.

Shami.

heart will be mine all i

E. Bass

S.

Syn. Str.

43

Perc.

Vib.

J. Gtr.

J. Gtr.

J. Gtr.

Kora

Shami.

Shami.

Shami.

need is to

E. Bass

S.

Syn. Str.

44

Perc.

Vib.

J. Gtr.

J. Gtr.

J. Gtr.

Kora

Shami.   
look in your eyes hu..

E. Bass

S.

Syn. Str.

45

Perc.

Vib.

J. Gtr.

J. Gtr.

J. Gtr.

Kora

Shami.

Shami.

vi va la mu si ca

E. Bass

S.

Syn. Str.

46

Perc.

Vib.

J. Gtr.

J. Gtr.

J. Gtr.

Shami.

Shami.

say you'll be mine

E. Bass

S.

Syn. Str.

47

Perc.

Vib.

J. Gtr.

J. Gtr.

J. Gtr.

Shami.

Shami.

Shami.

gonna ha vet his fee ling fo re ver

E. Bass

Syn. Str.

48

Perc.

Vib.

J. Gtr.

J. Gtr.

J. Gtr.

Shami.

Shami.

Shami.

gotta li vet his mo ment to ge ther

E. Bass

Syn. Str.

49

Perc. Vib. J. Gtr. J. Gtr. J. Gtr. Shami. Shami. Shami. E. Bass S. Syn. Str.

no thing else mat ters just

50

Perc. Vib. J. Gtr. J. Gtr. J. Gtr. Kora Shami. E. Bass S. Syn. Str.

you and the night

51

Perc.

Vib.

J. Gtr.

J. Gtr.

J. Gtr.

Kora

Shami.

Shami.

Shami.

fol low on the wings of de si re

E. Bass

Syn. Voice

52

Perc. Vib. J. Gtr. J. Gtr. J. Gtr. Shami. Shami. Shami. E. Bass Syn. Voice

now the rhy thm's ta king you hi gher

53

Perc. Vib. J. Gtr. J. Gtr. J. Gtr. Kora Shami. Shami. Shami. E. Bass S.

no one can stop us from

54

Perc. Vib. J. Gtr. J. Gtr. J. Gtr. Kora Shami. E. Bass S.

ha ving it all

55

Perc.

Vib.

J. Gtr.

Kora

Shami.

Shami.

you are my heart you are my soul

E. Bass

S.

Syn. Str.

57

Perc.

Vib.

J. Gtr.

J. Gtr.

J. Gtr.

Kora

Shami.

Shami.

E. Bass

S.

Syn. Str.

Tel.

all I need is the

59

Perc.

Vib.

J. Gtr.

J. Gtr.

J. Gtr.

Shami.

rhythm divine hu..

E. Bass

S.

Syn. Str.

60

Perc. Vib. J. Gtr. J. Gtr. J. Gtr. Kora Shami. E. Bass S. Syn. Str.

lost in the music your

61

Perc.

Vib.

J. Gtr.

J. Gtr.

J. Gtr.

Kora

Shami.

heart will be mine all I

E. Bass

S.

Syn. Str.

62

Perc.

Vib.

J. Gtr.

J. Gtr.

J. Gtr.

Kora

Shami.

Shami.

Shami.

need is to

E. Bass

S.

Syn. Str.

63

Perc.

Vib.

J. Gtr.

J. Gtr.

J. Gtr.

Kora

Shami.

look in your eyes hu..

E. Bass

S.

Syn. Str.

3

64

Perc. Vib. J. Gtr. J. Gtr. J. Gtr. Kora Shami. Shami. E. Bass S. Syn. Str.

vi va la mu si ca

65

Perc.

Vib.

J. Gtr.

J. Gtr.

J. Gtr.

Kora

Shami.

Shami.

E. Bass

S.

Syn. Voice

Syn. Str.

oh.. oh... oh.. oh ih.. all I

66

The musical score consists of the following parts:

- Perc.**: Percussion part with a complex rhythmic pattern of eighth and sixteenth notes.
- Vib.**: Vibraphone part with a melodic line and a long slur over the first two measures.
- J. Gtr.**: Three guitar parts. The top part features a rhythmic pattern of eighth notes and chords. The middle part has a melodic line with eighth notes. The bottom part consists of a series of chords.
- Shami.**: Three vocal parts. The first part has a melodic line with eighth notes. The second and third parts are mostly rests.
- E. Bass**: Electric Bass part with a simple melodic line.
- S.**: Solo part with a triplet of eighth notes.
- Syn. Voice**: Synthesizer Voice part with a melodic line and a triplet of eighth notes.
- Syn. Str.**: Synthesizer Strings part with a sustained chord.

Lyrics: need is the

67

Perc.

Vib.

J. Gtr.

J. Gtr.

J. Gtr.

Shami.  
rhythm divine

E. Bass

S.

Syn. Voice

Syn. Str.

68

Perc. Vib. J. Gtr. J. Gtr. J. Gtr. Shami. Shami. E. Bass S. Syn. Voice Syn. Str.

lost in the music your

69

Perc.

Vib.

J. Gtr.

J. Gtr.

J. Gtr.

Shami.

Shami.

heart will be mine all i

E. Bass

S.

Syn. Voice

Syn. Str.

70 Perc. Vib. J. Gtr. J. Gtr. J. Gtr. Shami. Shami. Shami. E. Bass S. Syn. Voice Syn. Str.

71

Perc. Vib. J. Gtr. J. Gtr. J. Gtr. Shami. E. Bass S. Syn. Voice Syn. Str.

loo king your eyes

72

Perc. Vib. J. Gtr. J. Gtr. J. Gtr. Shami. Shami. E. Bass S. Syn. Voice Syn. Str.

vi va la mu si ca

8

73

Perc.

Vib.

J. Gtr.

J. Gtr.

J. Gtr.

Shami.

Shami.

say you'll be mine

E. Bass

S.

Syn. Voice

Syn. Str.

3

74

can you feel the rhythm

75

Perc.

Vib.

J. Gtr.

J. Gtr.

J. Gtr.

Shami.

can you feel the rhythm

E. Bass

S.

Syn. Str.

8

76

Perc. Vib. J. Gtr. J. Gtr. J. Gtr. Shami. Shami. E. Bass S. Syn. Str.

can you feel the rhy thm

77

Perc.

Vib.

J. Gtr.

J. Gtr.

J. Gtr.

Shami.

Shami.

E. Bass

S.

Syn. Str.

bo dy to bo dy

78

Perc. Vib. J. Gtr. J. Gtr. J. Gtr. Shami. Shami. Shami. E. Bass S. Syn. Str.

can you feel the rhy thm

79

Perc. Vib. J. Gtr. J. Gtr. J. Gtr. Shami. E. Bass S. Syn. Str.

can you feel the rhythm

80

Perc.

Vib.

J. Gtr.

J. Gtr.

J. Gtr.

Shami.

Shami.

E. Bass

S.

Syn. Str.

can you feel the rhythm

81

Perc.

Vib.

J. Gtr.

J. Gtr.

J. Gtr.

Kora

Shami.

Shami.  
bo dy to bo dy

E. Bass

S.

Syn. Str.

82

Perc.

Vib.

J. Gtr.

J. Gtr.

J. Gtr.

Kora

Shami.

Shami.

Shami.

can you feel the rhy thm

E. Bass

S.

Syn. Str.

Detailed description of the musical score: The score is arranged in a vertical stack of staves. From top to bottom: Percussion (Perc.) with a drum set icon and various rhythmic patterns; Vibraphone (Vib.) with a treble clef and melodic lines; three J. Gtr. (J. Gtr.) staves with different rhythmic and melodic parts; Kora with a treble clef and melodic lines; three Shami staves, with the first having notes and the others being mostly rests; E. Bass (E. Bass) with a bass clef and a melodic line; S. (S.) with a treble clef and chordal accompaniment; and Syn. Str. (Syn. Str.) with a treble clef and a single note. A vocal line is positioned between the second and third Shami staves, with the lyrics 'can you feel the rhy thm' written below it. The number '82' is written above the Percussion staff, and '73' is in the top right corner.

83

Perc.

Vib.

J. Gtr.

J. Gtr.

J. Gtr.

Kora

Shami.

can you feel the rhy thm

E. Bass

S.

Syn. Str.

- Perc.**: Percussion part with a complex rhythmic pattern.
- Vib.**: Vibraphone part with a melodic line.
- J. Gtr.**: Three different guitar parts, each with a unique rhythmic and melodic contribution.
- Kora**: Kora part with a melodic line.
- Shami.**: Shami part with lyrics: "can you feel the rhy thm".
- E. Bass**: Electric Bass part with a melodic line.
- S.**: Saxophone part with a melodic line.
- Syn. Str.**: Synthesizer part with a large "8" at the beginning.

84

Perc.

Vib.

J. Gtr.

J. Gtr.

J. Gtr.

Kora

Shami.

Shami.

can you feel the rhy thm

E. Bass

S.

Syn. Str.

85

Perc. Vib. J. Gtr. J. Gtr. J. Gtr. Kora Shami. Shami. E. Bass S. Syn. Str.

bo dy to bo dy

86

Perc. Vib. J. Gtr. J. Gtr. J. Gtr. Kora Shami. Shami. Shami. E. Bass S. Syn. Str.

can you feel the rhy thm

87

Perc.

Vib.

J. Gtr.

J. Gtr.

J. Gtr.

Kora

Shami.

can you feel the rhy thm

E. Bass

S.

Syn. Str.

88

Perc.

Vib.

J. Gtr.

J. Gtr.

J. Gtr.

Kora

Shami.

Shami.

can you feel the rhy thm

E. Bass

S.

Syn. Str.

8

89

Perc.

Vib.

J. Gtr.

J. Gtr.

J. Gtr.

Kora

Shami.

Shami.

Shami.

E. Bass

S.

Syn. Voice

Tape Smp. Str

Syn. Str.

Tel.

bo dy to bo dy

# Enrique Iglesias - Rhythm divine

## Percussion

♩ = 100,000000

4

7

9

11

13

15

17

19

21

23

V.S.

Percussion

25

27

29

31

33

35

37

39

41

43

Percussion

V.S.

## Percussion

Percussion

86

88

Vibraphone

Enrique Iglesias - Rhythm divine

♩ = 100,000000

6

9

12

15

18

21

25

29

32

35

V.S.

76

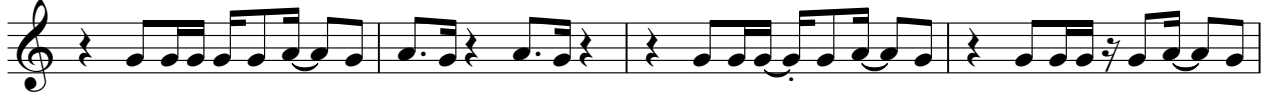

80

84

87

♩ = 100,000000

**10**

13

16

19

22

25

28

31

34

37

72

75

78

81

84

87

♩ = 100,000000

5

9

12

14

16

18

20

22

24

26

29

31

33

35

37

39

41

43

45

48

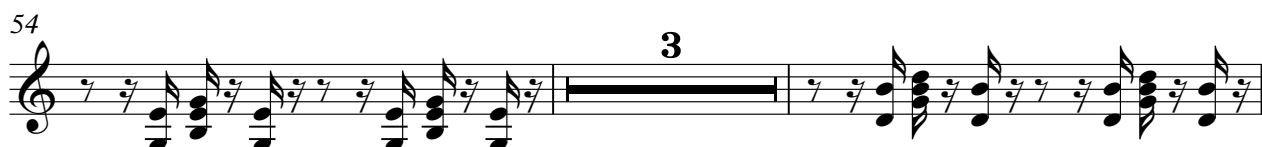

74

76

78

80

82

84

86

88

Jazz Guitar Enrique Iglesias - Rhythm divine

♩ = 100,000000

10

13

16

19

22

25

28

31

34

37

V.S.

40

43

46

49

52

54

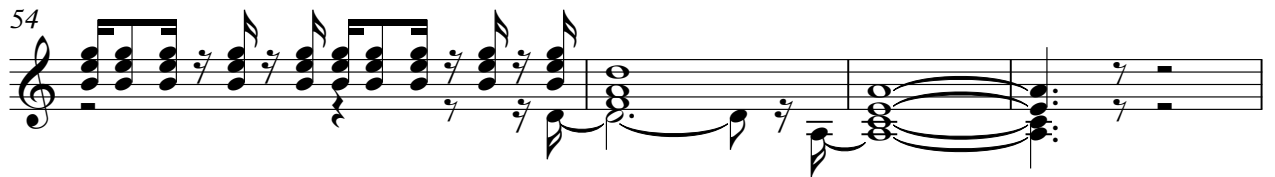

58

61

64

67

2

Kora

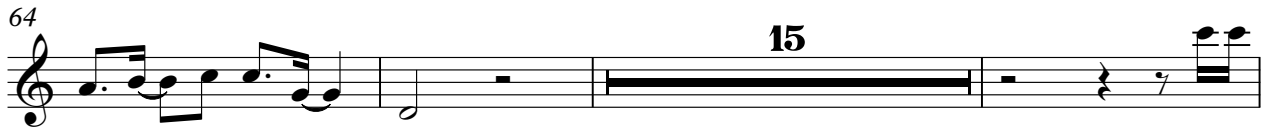

# Enrique Iglesias - Rhythm divine

Shamisen

♩ = 100,000000  
**10**

14

17

21

25

30

34

38

43

47

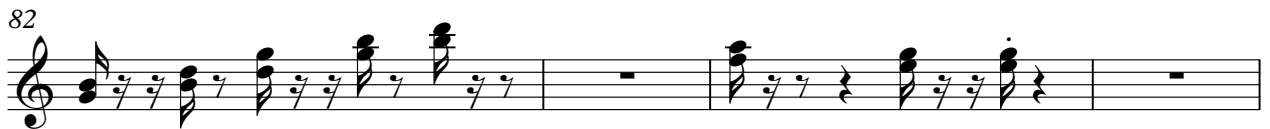
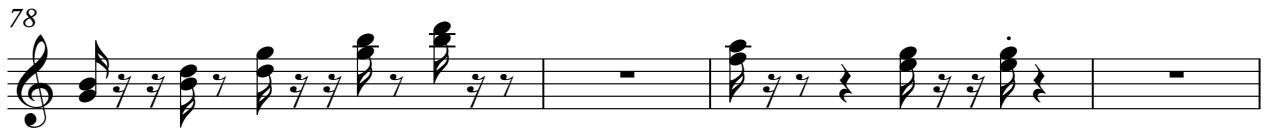
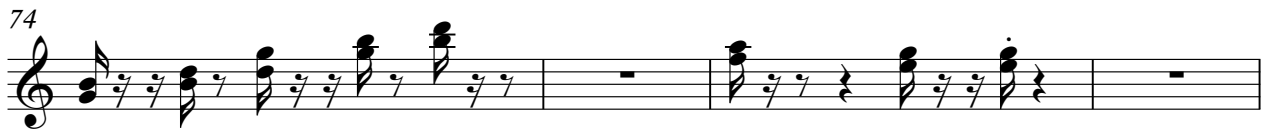
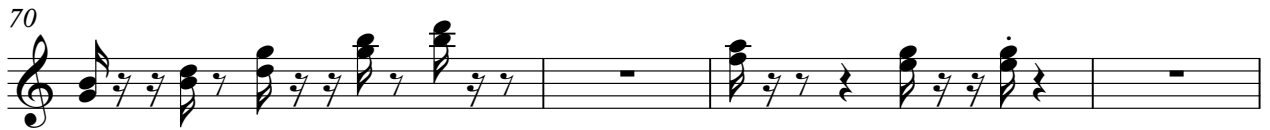
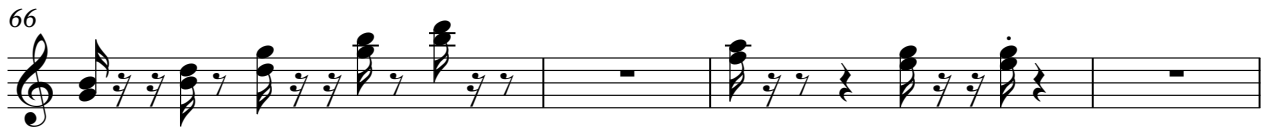
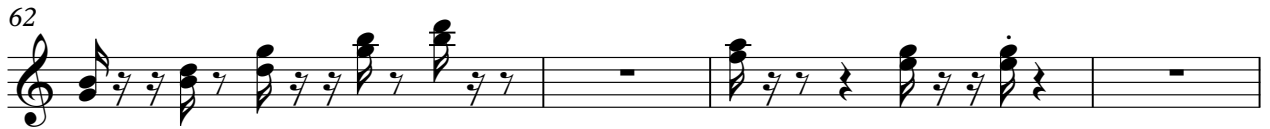

Shamisen Enrique Iglesias - Rhythm divine

♩ = 100,000000

20 2

26 2 10 2

42 2

48

52 8

63 2 2

71 2 2

79 2 2

85 2

# Enrique Iglesias - Rhythm divine

Shamisen

♩ = 100,000000

Sal.MattyMdB :C

6

"The rhythm is the" esadio elos fio treme fromst of paema tohē  
 slamC pri allway tKulapur Iwill lyovernyay fromo merfusa you I knowart  
 couldree havto holdanyow here can ne ver be andone allneed isto  
 rhythm di vine hu.. lost in the music your heart will b mine all i need isto  
 lookin you eyes hu.. vi va la musi ca say you'll b mine say fel the apasion sayaste  
 do wate jthe and happen puntor ro wigh find ahu srayo ser any fall  
 urdaspell witch you maymsow where thenight will take us on a tell alli  
 need is the rhy thm di vine hu.. lost in the music your  
 heart will b mine all i need isto look in you eyes hu.. vi va la musi ca

Shamisen

46

say you'll baine gonna have this fee ling fo rver gotta li vet his mo mento gher

49

nothing mat ters just you and the night fol low on the wings of de si re

52

now the rhy thm's ta king o ver none can top us from ha ving it all you r heart

56

you are my soul all need is the rhy thm hu. los in the music you hear in all

62

need is to look in your eyes hu.. vi va la musi ca oh.. oh oh oh ih.. all I need is the

67

rhythm di vine lost in the music your heart will baine all i need is to

71

looking your eyes vi va la musi ca say you'll baine can feel the rhy thm

75

can you feel the rhy thm can feel the rhy thm bo dy to bo dy can feel the rhy thm

79

can you feel the rhy thm can feel the rhy thm bo dy to bo dy can feel the rhy thm

83

can you feel the rhy thm can feel the rhy thm bo dy to bo dy can feel the rhy thm

87

can ydæthryhm canthryhm bo dy to bo dy

Enrique Iglesias - Rhythm divine  
5-string Electric Bass

♩ = 100,000000

6

12

16

20

24

28

32

36

40

44

V.S.

48

52

57

61

65

69

73

77

81

85

88

# Enrique Iglesias - Rhythm divine

Soprano

♩ = 100,000000

19

23

27

39

43

47

53

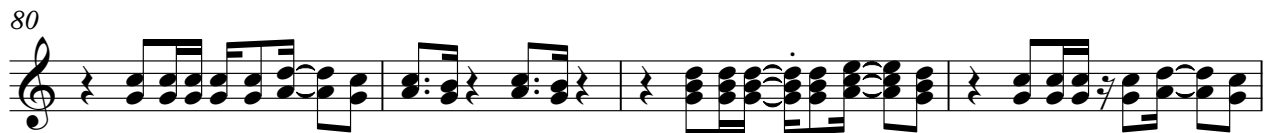

Synth Voice Enrique Iglesias - Rhythm divine

♩ = 100,000000

30

34

2

13

51

12

65

69

72

16

Enrique Iglesias - Rhythm divine  
Tape Sampler Keyboard [Strings]

♩ = 100,000000

28

28

35

51

51

Synth Strings Enrique Iglesias - Rhythm divine

♩ = 100,000000

Telephone

Enrique Iglesias - Rhythm divine

$\text{♩} = 100,000000$

19 17

39

18 32