

Alicia Keys - Karma

♩ = 86,000053

Percussion

Percussion

Percussion

Percussion

Electric Bass

Tape Sampler Keyboard [Strings]

Synth Strings

Violoncello

Contrabass

♩ = 86,000053

5

Perc.

Perc.

Perc.

Perc.

E. Bass

Tape Smp. Str.

Syn. Str.

Vc.

Cb.

9

Perc.
Perc.
Perc.
Perc.
E. Bass
Tape Smp. Str.
Syn. Str.
Orch. Hit
Vln.
Vc.
Cb.

12

Perc.
Perc.
Perc.
E. Bass
Tape Smp. Str.
Vln.
Cb.

15

18

21

24

27

30

Perc.

Perc.

Perc.

Perc.

E. Bass

Tape Smp. Str.

Syn. Str.

Vln.

Vc.

Cb.

33

Perc. Perc. Perc. Perc. Anv. Taiko E. Bass Tape Smp. Str. Syn. Str. Orch. Hit Vln. Vc. Cb.

37

Perc. Perc. Perc. E. Bass Tape Smp. Str. Vln. Cb.

40

43

46

49

52

55

58

Perc. Perc. Perc. Perc. Perc. Taiko E. Bass Q. Tape Smp. Str. Syn. Str. Orch. Hit Vln. Vc. Cb.

Detailed description of the musical score: The score is for measures 58-60. It features ten staves. The Percussion section includes five staves: the top staff has a single hit at the start of measure 58; the second staff has a rhythmic pattern of eighth notes; the third staff has a pattern of 'x' marks representing cymbals; the fourth staff has a pattern of quarter notes; the fifth staff has a pattern of eighth notes with accents. The Taiko staff has a pattern of eighth notes starting in measure 60. The E. Bass staff has a pattern of eighth notes. The Q. staff has a sustained note. The Tape Smp. Str. staff has a pattern of eighth notes. The Syn. Str. staff has a pattern of eighth notes. The Orch. Hit staff has a pattern of eighth notes. The Vln. staff has a melodic line with a sixteenth-note triplet and a triplet of eighth notes. The Vc. staff has a pattern of eighth notes. The Cb. staff has a pattern of eighth notes.

61

65

69

72

75

78

81

84

87

90

Percussion

Alicia Keys - Karma

♩ = 86,000053

33 **24**

60

60

65

25

albertm13@excite.com

Percussion

Alicia Keys - Karma

♩ = 86,000053

5

9

13

17

21

25

29

33

37

41

45

49

53

57

61

65

69

73

77

81

85

89

Percussion

Alicia Keys - Karma

♩ = 86,000053

5/4

5

9

13

17

21

25

29

33

37

41

45

49

53

57

61

65

69

73

77

81

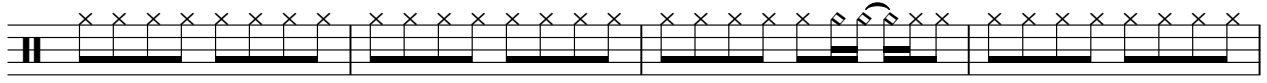

85

89

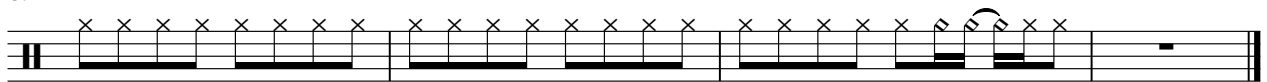

Percussion

Alicia Keys - Karma

♩ = 86,000053

8

15

22

28

35

42

49

56

62

2

Percussion

69

76

82

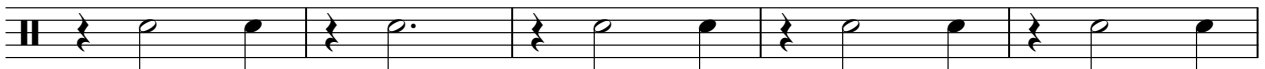

87

Percussion

Alicia Keys - Karma

♩ = 86,000053

3 3 3 18

28

3 3 20 20

55

3 10 10 3 3

74

2 3 3 3 3

84

2 3 3 3 3

albertm13@excite.com

♩ = 86,000053

34 **7** **27**

63

7 **3** **7** **25**

♩ = 86,000053

33

36

24

62

65

67

25

albertm13@excite.com

Electric Bass

Alicia Keys - Karma

♩ = 86,000053

7

11

15

19

23

27

31

2

albertm13@excite.com

78

82

85

89

Quintus

Alicia Keys - Karma

♩ = 86,000053

59

64

25

albertm13@excite.com

Alicia Keys - Karma

Tape Sampler Keyboard [Strings]

♩ = 86,000053

3 2

8 2

13 2

18 2 2

24 2

29 2

34 4 2

42 2

46 2

albertm13@excite.com

50

2

55

2

60

10 2

74

2

79

2

84

2

88

2

Synth Strings

Alicia Keys - Karma

♩ = 86,000053

4

7

10 **16**

28

31

34 **18**

54

57

59 **8**

albertm13@excite.com

♩ = 86,000053

8 22

33

2 22

59

15 7

83

7

Violin

Alicia Keys - Karma

♩ = 86,000053

9

12

14

16

18

20

22

24

albertm13@excite.com

28

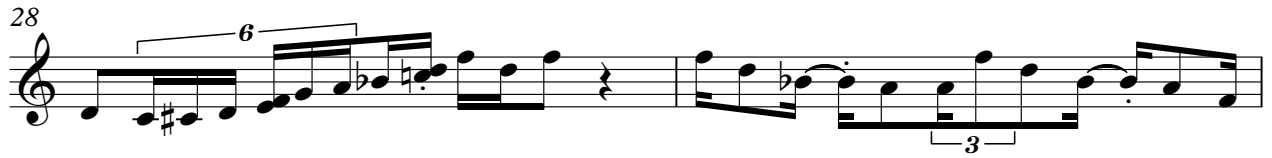

30

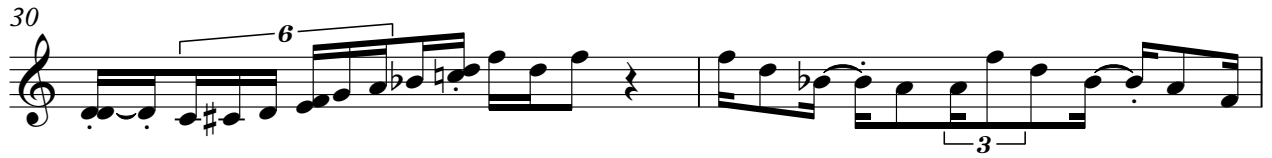

32

37

40

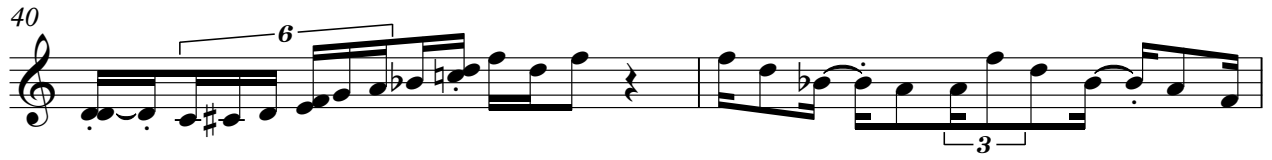

42

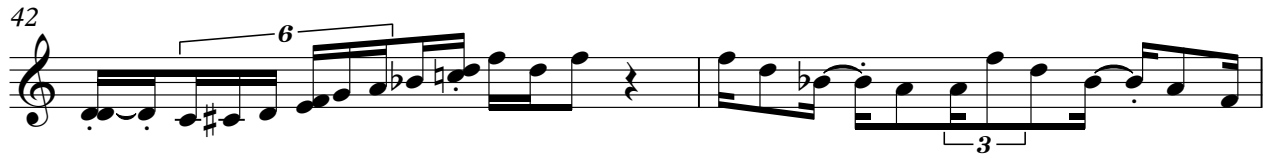

44

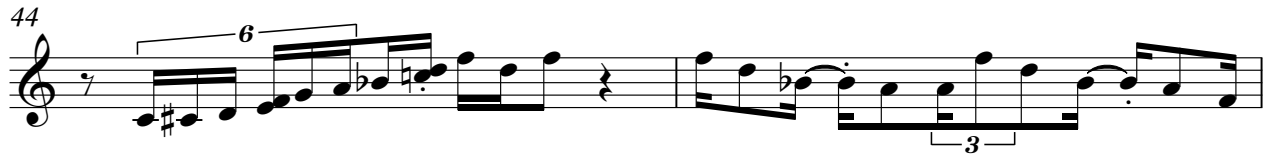

46

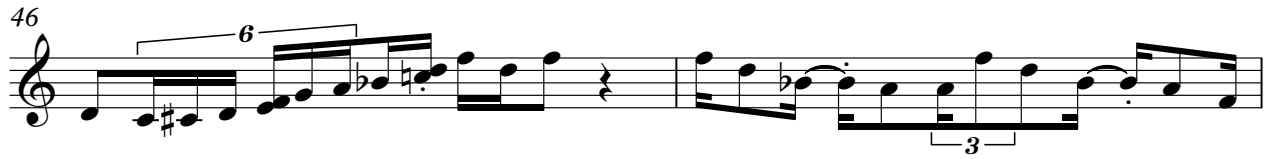

48

50

54

56

58

67

71

73

75

79

81

83

86

6

3

88

6

3

90

6

3

Violoncello

Alicia Keys - Karma

♩ = 86,000053

5

9

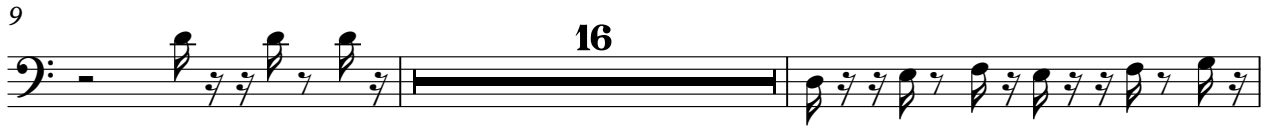

27

31

52

56

59

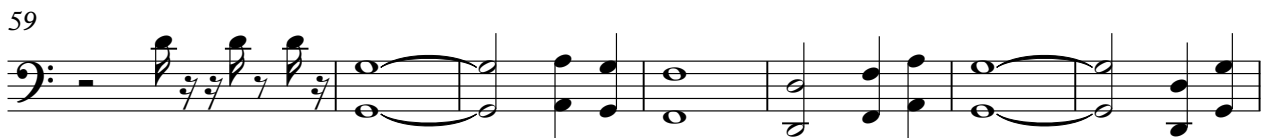

66

69

albertm13@excite.com

72

75

78

82

85

89

Contrabass

Alicia Keys - Karma

♩ = 86,000053

8

13

19

25

31

38

43

49

55

2

2

Contrabass

60

8

73

79

85

89
