

# Blue - Breathe easy

♩ = 220,000214 ♩ = 162,000168

4

Solo

Solo

6

Tbn.

Solo

Solo

8

Tbn.

Solo

Solo

10

Tbn.

Solo

Solo

12

Tbn.

Vla.

Solo

Solo

||

14

Tbn.

Vla.

Solo

Solo

||

16

Tbn.

Vla.

Solo

Solo

18

Tbn.

Vla.

Solo

Solo

20

Tbn.

Vla.

Solo

Solo

21

22

Tbn.

Perc.

J. Gtr.

E. Gtr.

E. Bass

E. Pno.

Vla.

Vc.

Solo

Gun.

3

23

Tbn.

Perc.

J. Gtr.

E. Gtr.

E. Bass

E. Pno.

Vla.

Vc.

Solo

24

Tbn.

Perc.

J. Gtr.

E. Gtr.

E. Bass

E. Pno.

Vla.

Vc.

Solo

25

Tbn.

Perc.

J. Gtr.

E. Gtr.

E. Bass

E. Pno.

Vla.

Vc.

Solo

26

Tbn.

Perc.

J. Gtr.

E. Gtr.

E. Bass

E. Pno.

Vla.

Vc.

Solo

3

27

Tbn.

Perc.

J. Gtr.

E. Gtr.

E. Bass

E. Pno.

Vla.

Vc.

Solo

28

Tbn.

Perc.

J. Gtr.

E. Gtr.

E. Bass

E. Pno.

Vla.

Vc.

Solo

29

Tbn.

Perc.

J. Gtr.

E. Gtr.

E. Bass

E. Pno.

Syn. Drums

Vla.

Vc.

Solo

3

3

31

Tbn.

Perc.

J. Gtr.

E. Gtr.

E. Bass

E. Pno.

Vla.

Vc.

Solo

33

Tbn.

Perc.

J. Gtr.

E. Gtr.

E. Bass

E. Pno.

Vla.

Vc.

Solo

3

34

Tbn.

Perc.

J. Gtr.

E. Gtr.

E. Bass

E. Pno.

Vla.

Vc.

Solo

35

Tbn.

Perc.

J. Gtr.

E. Gtr.

E. Bass

E. Pno.

Vla.

Vc.

Solo

36

Tbn.

Perc.

J. Gtr.

E. Gtr.

E. Bass

E. Pno.

Vla.

Vc.

Solo

38

Tbn.

Perc.

E. Bass

Vla.

Solo

Solo

39

Tbn.

Perc.

E. Bass

Vla.

Solo

Solo

40

Tbn.

Perc.

E. Bass

Vla.

Solo

Solo

41

Tbn.

Perc.

E. Bass

Vla.

Solo

Solo

42

Tbn.

Perc.

E. Bass

Vla.

Vc.

Solo

Solo

43

Tbn.

Perc.

E. Bass

Vla.

Vc.

Solo

Solo

45

Tbn.

Perc.

E. Bass

Vc.

Solo

Solo

46

Tbn.

Perc.

E. Bass

Vc.

Solo

Solo

47

Tbn.

Perc.

E. Bass

Vc.

Solo

Solo

48

Tbn.

Perc.

E. Bass

Vc.

Solo

Solo

49

Tbn.

Perc.

E. Bass

Vc.

Solo

Solo

51

Tbn.

Tbn.

Perc.

E. Bass

A.

E. Pno.

Vc.

Solo

Solo

Solo

52

Tbn.

Tbn.

Perc.

E. Bass

A.

E. Pno.

Vc.

Solo

Solo

Solo

53

Tbn.

Tbn.

Perc.

E. Bass

A.

E. Pno.

Syn. Drums

Vla.

Vc.

Solo

Solo

Solo

Gun.

54

Tbn.

Perc.

J. Gtr.

E. Gtr.

E. Bass

E. Pno.

Vla.

Vc.

Solo

Gun.

55

Tbn.

Perc.

J. Gtr.

E. Gtr.

E. Bass

E. Pno.

Vla.

Vc.

Solo

56

Tbn.

Perc.

J. Gtr.

E. Gtr.

E. Bass

E. Pno.

Vla.

Vc.

Solo

57

Tbn.

Tbn.

Perc.

J. Gtr.

E. Gtr.

E. Bass

A.

E. Pno.

Vla.

Vc.

Solo

Solo

58

59

Tbn.

Tbn.

Perc.

J. Gtr.

E. Gtr.

E. Bass

A.

E. Pno.

Vla.

Vc.

Solo

Solo

60

- J. Gtr.:** A jazz guitar part with chords and melodic fragments.
- E. Bass:** An electric bass part with a melodic line and rests.
- E. Pno.:** An electric piano part with chords and melodic fragments.
- Solo (Top):** A solo part with a melodic line and rests.

61

Tbn.

Tbn.

Perc.

J. Gtr.

E. Gtr.

E. Bass

A.

E. Pno.

Syn. Drums

Vla.

Vc.

Solo

Solo

62

Tbn.

Tbn.

Perc.

J. Gtr.

E. Gtr.

E. Bass

A.

E. Pno.

Vla.

Vc.

Solo

Solo

3

64

Tbn.

Tbn.

Perc.

J. Gtr.

E. Gtr.

E. Bass

A.

E. Pno.

Vla.

Vc.

Solo

Solo

65

Tbn.

Tbn.

Perc.

J. Gtr.

E. Gtr.

E. Bass

A.

E. Pno.

Vla.

Vc.

Solo

66

Tbn.

Perc.

J. Gtr.

E. Gtr.

E. Bass

E. Pno.

Vla.

Vc.

Solo

67

Tbn.

Perc.

J. Gtr.

E. Gtr.

E. Bass

E. Pno.

Vla.

Vc.

Solo

68

Tbn.

Tbn.

Perc.

J. Gtr.

E. Gtr.

E. Bass

A.

E. Pno.

Vla.

Vc.

Solo

Solo

69

70

Tbn.

Tbn.

Perc.

J. Gtr.

E. Gtr.

E. Bass

A.

E. Pno.

Vla.

Vc.

Solo

Solo

71

Tbn.

Tbn.

Perc.

J. Gtr.

E. Gtr.

E. Bass

A.

E. Pno.

Vla.

Vc.

Solo

Solo

72

Tbn.

Tbn.

Perc.

J. Gtr.

E. Gtr.

E. Bass

A.

E. Pno.

Vla.

Vc.

Solo

Solo

73

74

75

- Perc. (Third staff):** Features a drum set pattern with snare and cymbal hits, and a bass drum line.
- E. Gtr. (Fifth staff):** Provides harmonic support with chords and single notes.
- E. Bass (Sixth staff):** Plays a simple bass line.
- E. Pno. (Eighth staff):** Provides harmonic support with chords and single notes.
- Vc. (Tenth staff):** Provides harmonic support with chords and single notes.

76

77

Tbn.

Perc.

J. Gtr.

E. Gtr.

E. Bass

E. Pno.

Syn. Drums

Vla.

Vc.

Solo

Solo

78

Tbn.

Perc.

E. Gtr.

Vla.

Solo

Solo

80

Tbn.

E. Bass

Vla.

Solo

Solo

82

Tbn.

E. Bass

Vla.

Solo

Solo

84

Tbn.

E. Bass

Vla.

Solo

Solo

85

Tbn.

Perc.

E. Gtr.

E. Bass

Syn. Drums

Vla.

Solo

Solo

Gun.

86

Tbn.

Perc.

J. Gtr.

E. Gtr.

E. Gtr.

E. Bass

E. Pno.

Vla.

Vc.

Solo

Solo

Gun.

87

Tbn.

Perc.

J. Gtr.

E. Gtr.

E. Gtr.

E. Bass

E. Pno.

Vla.

Vc.

Solo

- **E. Pno. (Electric Piano):** Features a melodic line in the right hand and a supporting bass line in the left hand.   

88

Tbn.

Perc.

J. Gtr.

E. Gtr.

E. Gtr.

E. Bass

E. Pno.

Vla.

Vc.

Solo

89

Tbn.

Perc.

J. Gtr.

E. Gtr.

E. Gtr.

E. Bass

E. Pno.

Vla.

Vc.

Solo

90

Perc.

J. Gtr.

E. Gtr.

E. Gtr.

E. Bass

E. Pno.

Vla.

Vc.

Solo

91

Perc.

J. Gtr.

E. Gtr.

E. Gtr.

E. Bass

E. Pno.

Vla.

Vc.

Solo

92

Tbn.

Perc.

J. Gtr.

E. Gtr.

E. Gtr.

E. Bass

E. Pno.

Vla.

Vc.

Solo

65

Detailed description of the musical score: The score is for measures 92 through 95.   

Detailed description of the musical score:   

Detailed description of the musical score:   

Detailed description of the musical score:   

93

Tbn.

Perc.

J. Gtr.

E. Gtr.

E. Gtr.

E. Bass

E. Pno.

Syn. Drums

Vla.

Vc.

Solo

95

Tbn.

Perc.

J. Gtr.

E. Gtr.

E. Gtr.

E. Bass

E. Pno.

Vla.

Vc.

Solo

96

Tbn.

Perc.

J. Gtr.

E. Gtr.

E. Gtr.

E. Bass

E. Pno.

Vla.

Vc.

Solo

97

Tbn.

Perc.

J. Gtr.

E. Gtr.

E. Gtr.

E. Bass

E. Pno.

Vla.

Vc.

Solo

98

Tbn.

Perc.

J. Gtr.

E. Gtr.

E. Gtr.

E. Bass

E. Pno.

Vla.

Vc.

Solo

99

Tbn.

Perc.

J. Gtr.

E. Gtr.

E. Gtr.

E. Bass

E. Pno.

Vla.

Vc.

Solo

Detailed description of the musical score: The score is for measures 99 and 100. The Tbn. part (bass clef) has a melodic line with a slur over the final two notes. The Perc. part (percussion clef) features a complex rhythmic pattern with 'x' marks above notes and triplet markings. The J. Gtr. part (treble clef) has a melodic line with a slur. The two E. Gtr. parts (treble clef) have melodic lines, with the lower one featuring a slur. The E. Bass part (bass clef) has a simple melodic line. The E. Pno. part (grand staff) has a bass line with rhythmic slashes and a treble line with chords. The Vla. part (alto clef) has a melodic line with a slur. The Vc. part (bass clef) has a melodic line with a slur. The Solo part (treble clef) is a guitar tab with four measures of fret numbers.

100

Tbn.

Perc.

J. Gtr.

E. Gtr.

E. Gtr.

E. Bass

E. Pno.

Vla.

Vc.

Solo

101

Tbn.

Perc.

J. Gtr.

E. Gtr.

E. Gtr.

E. Bass

E. Pno.

Syn. Drums

Vla.

Vc.

Solo

Gun.

102

Tbn.

Tbn.

Perc.

J. Gtr.

E. Gtr.

E. Gtr.

E. Bass

A.

E. Pno.

Vla.

Vc.

Solo

Solo

Gun.

103

Tbn.

Tbn.

Perc.

J. Gtr.

E. Gtr.

E. Gtr.

E. Bass

A.

E. Pno.

Vla.

Vc.

Solo

Solo

104

Tbn.

Tbn.

Perc.

J. Gtr.

E. Gtr.

E. Gtr.

E. Bass

A.

E. Pno.

Vla.

Vc.

Solo

Solo

3

105

106

The musical score for page 106 consists of the following parts:

107

108

109

Tbn.

Tbn.

Perc.

J. Gtr.

E. Gtr.

E. Gtr.

E. Bass

A.

E. Pno.

Syn. Drums

Vla.

Vc.

Solo

Solo

110 83

111

112

Tbn.

Tbn.

Perc.

J. Gtr.

E. Gtr.

E. Gtr.

E. Bass

A.

E. Pno.

Vla.

Vc.

Solo

Solo

3

3

113

Tbn.

Tbn.

Perc.

J. Gtr.

E. Gtr.

E. Gtr.

E. Bass

A.

E. Pno.

Vla.

Vc.

Solo

Solo

114

The musical score consists of the following parts:

115

Tbn.

Tbn.

Perc.

J. Gtr.

E. Gtr.

E. Gtr.

E. Bass

A.

E. Pno.

Vla.

Vc.

Solo

Solo

116

Tbn.

Perc.

J. Gtr.

E. Gtr.

E. Gtr.

E. Bass

E. Pno.

Vla.

Vc.

Solo

Solo

118  $\text{♩} = 155,000164,00051,56152360152,015B,2001581,000000228,00019280000937,0000000 \text{♩} = 87$

Tbn.

Vla.

Vc.

Solo

$\text{♩} = 87,000023$   $\text{♩} = 115,000031$   $\text{♩} = 116,000084$

120

Vc.

Solo

Solo

121  $\text{♩} = 93,000038$   $\text{♩} = 180,000183$

E. Bass

Vc.

Solo

Solo

Blue - Breathe easy  
Trombone

♩ = 220,000214 ♩ = 162,000168

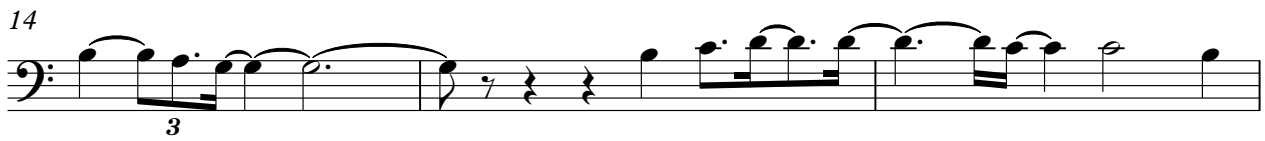
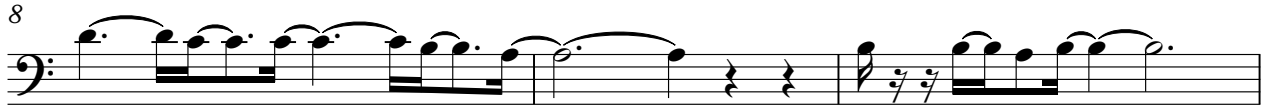

Trombone

44

48

52

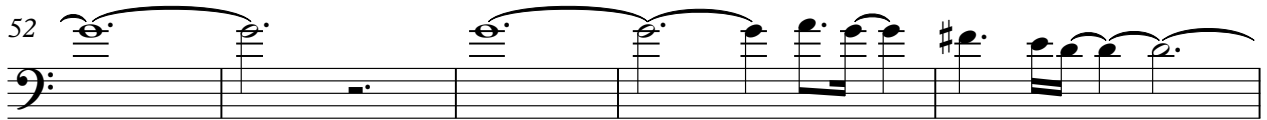

57

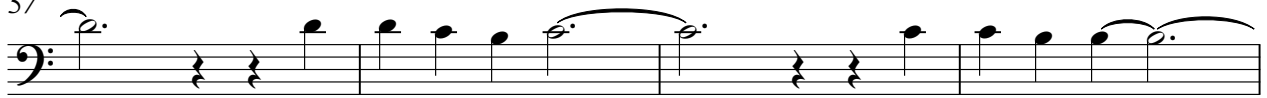

61

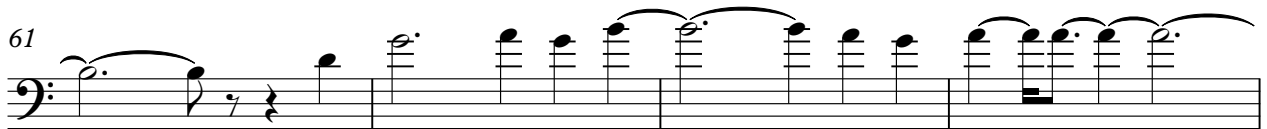

65

69

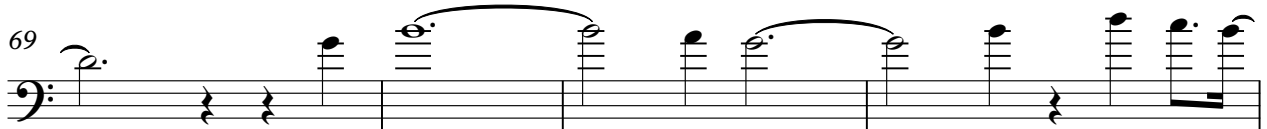

73

77

81

Blue - Breathe easy  
Trombone

♩ = 220,000 2/4 462,000 168

49

54

3

61

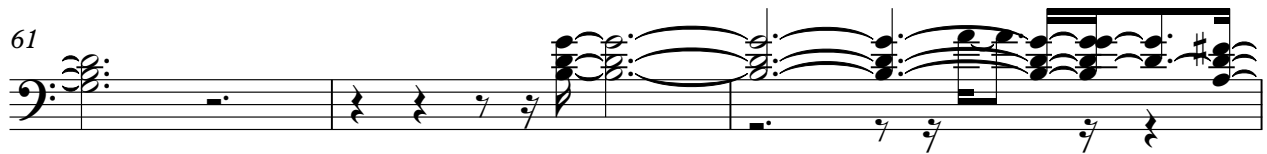

64

2

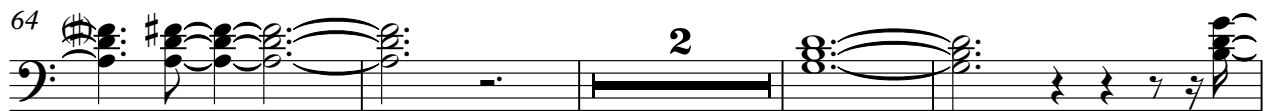

70

74

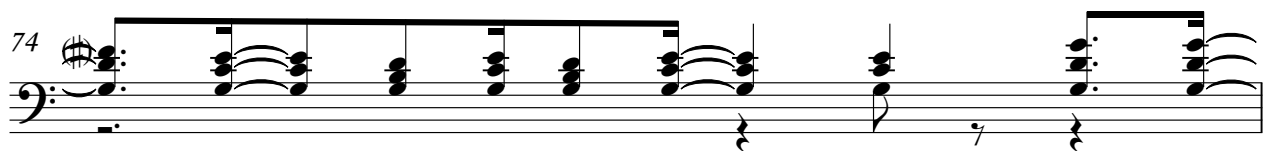

75

25

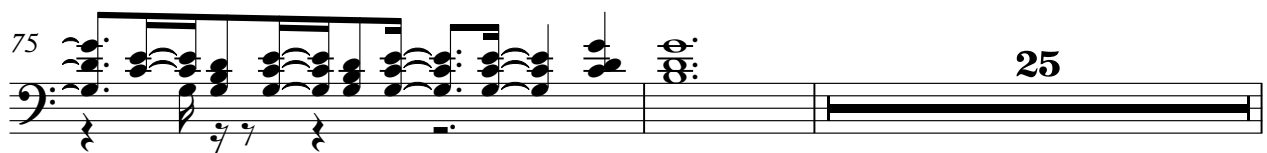

2

Trombone

102

107

112

115

118

# Blue - Breathe easy

## Percussion

♩ = 220,000 2/4 162,000 1/8

**19**

Percussion

40

42

44

46

48

50

52

54

56

58

Percussion

60

62

64

66

68

70

72

74

76

77

6

Percussion

Percussion

104

106

108

109

111

113

115

117

122

♩ = 161,000351

♩ = 180,000183

Blue - Breathe easy  
Jazz Guitar

♩ = 220,000214 ♩ = 162,000168

20

24

27

30

33

36

16

55

58

61

64

V.S.

67

70

73

76

87

90

93

96

99

103

106

109

112

115

118

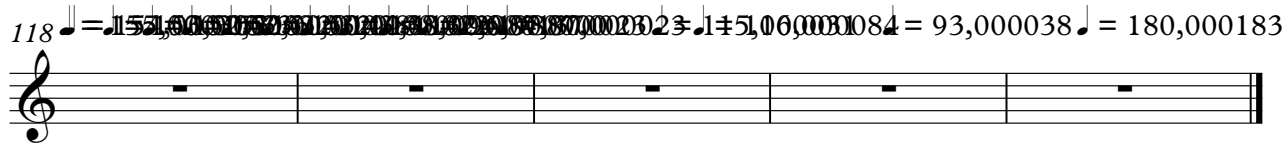

Blue - Breathe easy  
Electric Guitar

♩ = 220,000214 162,000168

20

24

29

34

38

57

62

67

72

76

16

8

86

91

96

101

106

111

115

122

♩ = 160,000183

♩ = 180,000183

# Blue - Breathe easy

## Electric Guitar

$\text{♩} = 220,000214 = 162,000168$

83

88

92

95

98

103

107

113

$\text{♩} = 161,0003$

117

$\text{♩} = 165,00023 = 157,00023$   $\text{♩} = 151,00023 = 143,00023$   $\text{♩} = 135,00023 = 127,00023$   $\text{♩} = 119,00023 = 113,00023$   $\text{♩} = 103,00023 = 97,00023$   $\text{♩} = 87,00023 = 81,00023$   $\text{♩} = 71,00023 = 65,00023$   $\text{♩} = 55,00023 = 49,00023$   $\text{♩} = 39,00023 = 33,00023$   $\text{♩} = 23,00023 = 17,00023$   $\text{♩} = 7,00023 = 1,00023$

122

$\text{♩} = 180,000183$

Blue - Breathe easy  
Electric Bass

♩ = 220,000214 ♩ = 162,000168

20

24

28

32

36

39

42

45

48

51

55

58

61

64

68

71

74

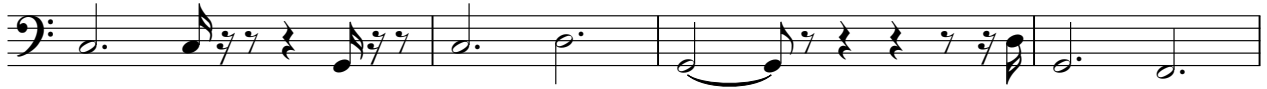

78

86

90

93

96

100

103

106

110

114

♩ = 161,000351

117  $\frac{1}{16}$  = 99,0000223  $\frac{1}{8}$  = 198,0000446  $\frac{1}{4}$  = 396,0000892  $\frac{1}{2}$  = 792,0001784  $\frac{3}{4}$  = 1188,0002676  $\frac{1}{2}$  = 15,10000084 = 93,000038

122

♩ = 180,000183

102

107

112

115

*[Guitar tablature: 16,1,0,1,0,1,0,1,0,1,0,1,5]*

118

*[Guitar tablature: 15,1,0,2,2,3,1,5,1,0,6,0,0,0,0,8,4,93,000038,180,000183]*

# Blue - Breathe easy

Electric Piano

♩ = 220,000214 = 162,000168

19

19

23

26

29

32

36

12

12

50

54

57

60

63

66

69

72

76

87

90

93

96

V.S.

99

102

105

108

111

114

$\text{♩} = 161,000351$

Electric Piano

5

117 ♪ = 150,000183 = 93,000038

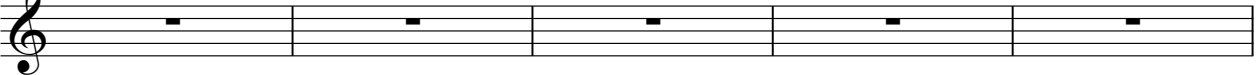

122 ♪ = 180,000183

Blue - Breathe easy  
Synth Drums

♩ = 220,0002 1 4 162,000168

19

22

37

53

61

69

77

85

93

101

www.songgalaxy.com

2

# Synth Drums

109

116

122

# Blue - Breathe easy

## Viola

♩ = 220,000214 ♩ = 162,000168

**10**

16

21

25

31

37

42

**9**

3

Viola

53

6

57

63

69

75

80

85

89

95

101

Blue - Breathe easy  
Violoncello

♩ = 220,000214 ♩ = 162,000168

20

27

33

42

47

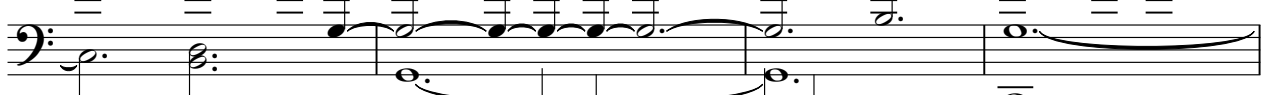

51

56

63

71

76

86

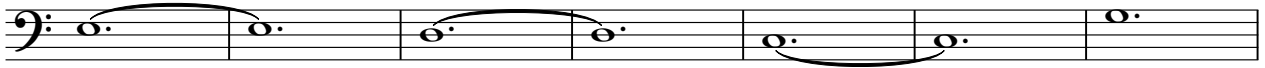

93

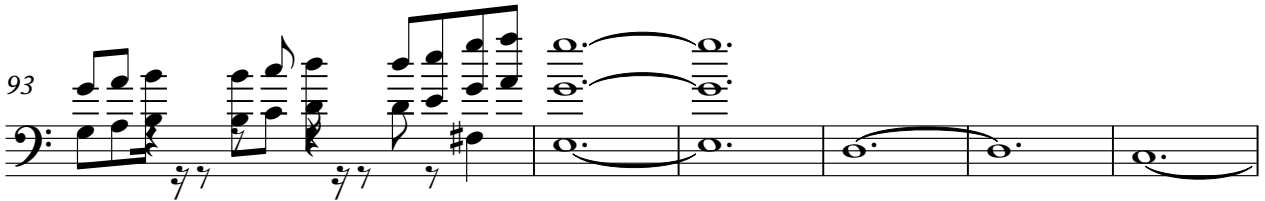

99

104

111

♩ = 161,0003

117

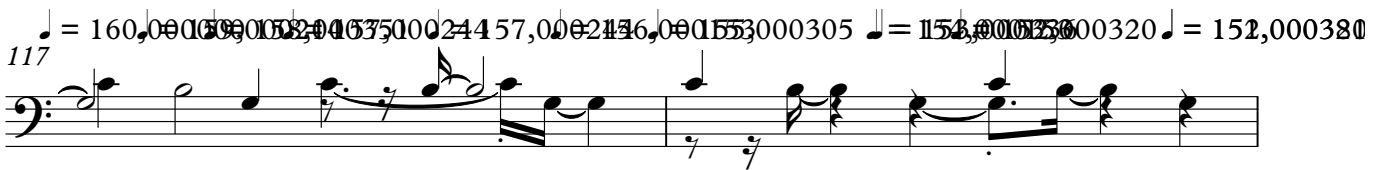

119

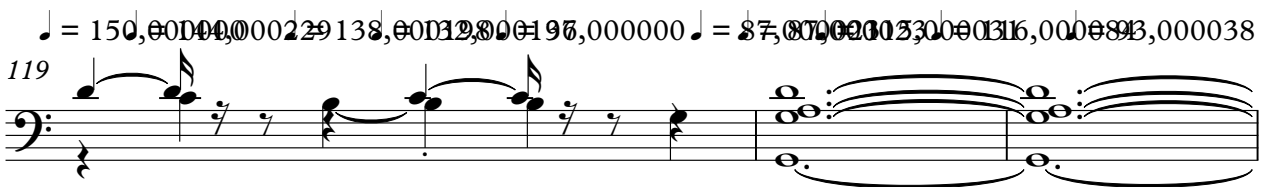

122

♩ = 180,000183

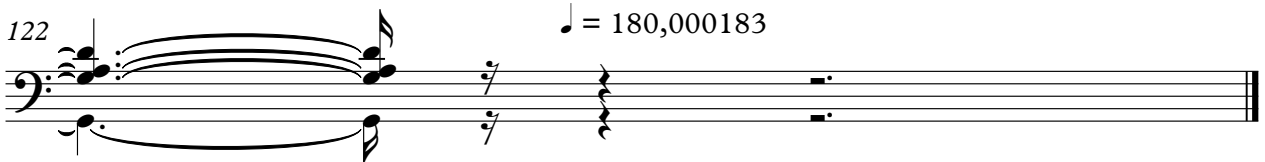

# Blue - Breathe easy

## Solo

♩ = 220,000214 ♩ = 162,000168

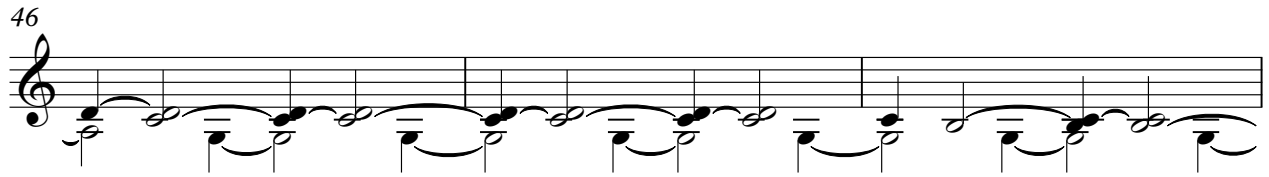
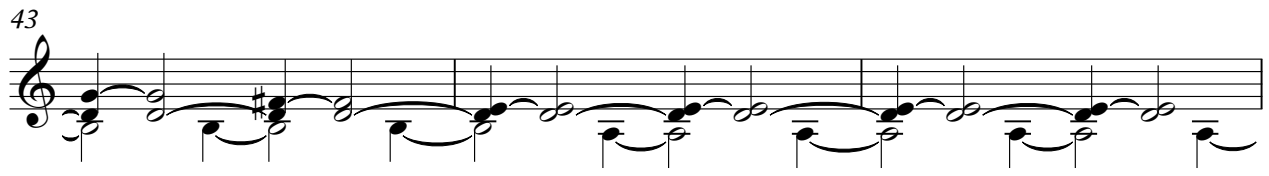
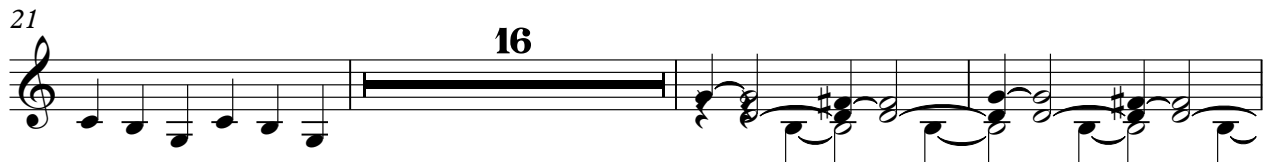
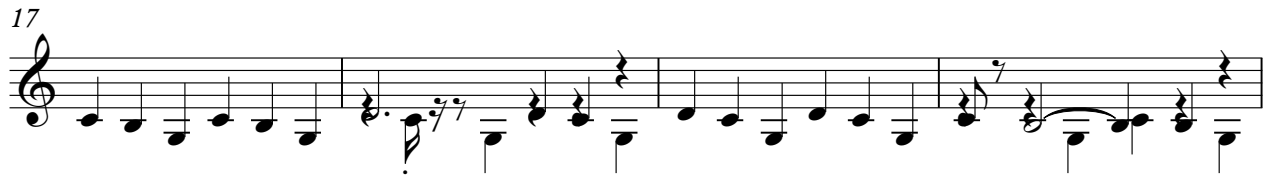
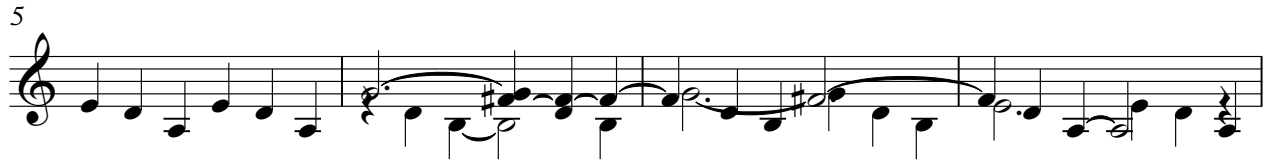

52 23

78

81

84

87 ♩ = 161,000050 0159 0158 140 3 5 157,000000 1:

29

118 ♩ = 155,0004,050 15 53,0003,00 32052,0053,200 38150,004,00,022 198 32,0096,00 087,000023

120 ♩ = 87,000023 115,000031 ♩ = 116,000084 ♩ = 93,000038

122 ♩ = 180,000183

# Blue - Breathe easy

## Solo

♩ = 220,000214 ♩ = 162,000168

www.songgalaxy.com

V.S.

Solo

89

94

98

102

106

110

114

♩ = 161,00061,00051,00024

118

♩ = 154,00055,00038,00020,00009,00002,00021,00015,00006,00010,00089,000038 ♩ = 180,000183

# Blue - Breathe easy

## Solo

♩ = 220,000 2/4 62,000 168

49

54

61

64

72

77

106

111

115

122

♩ = 180,000 183

Blue - Breathe easy  
Gunshot

♩ = 220,000214 ♩ = 162,000168

6/4

The notation shows two measures. Measure 19 is a whole rest. Measure 31 is a whole note chord consisting of two notes: one on the lower line (E) and one on the lower space (B).

53

The notation shows two measures. Measure 31 is a whole rest. Measure 53 is a whole note chord consisting of two notes: one on the lower line (E) and one on the lower space (B).

86

The notation shows two measures. Measure 15 is a whole rest. Measure 14 is a whole note chord consisting of two notes: one on the lower line (E) and one on the lower space (B).

116

The notation shows a whole rest for measure 116.

122

♩ = 180,000183

The notation shows a whole rest for measure 122.