

♩ = 75,000000

4

Copyright © 1998 by Lucas G. Franco
Copyright © 1998 by Lucas G. Franco

2

7

Perc.

E. Bass

Lead 5

Vln.

10

Perc.

E. Gtr.

E. Bass

Lead 5

Vln.

13

A. Fl.

Perc.

E. Gtr.

E. Bass

Lead 5

Pad 1

Solo

15

A. Fl.

Perc.

E. Gtr.

E. Bass

Pad 1

Solo

17

A. Fl.

Perc.

E. Gtr.

E. Bass

Pad 1

Solo

19

A. Fl.

Perc.

E. Gtr.

E. Bass

Pad 1

22

A. Fl.

Perc.

E. Gtr.

E. Bass

Pad 1

25

A. Fl.

Perc.

E. Gtr.

E. Bass

Pad 1

27

A. Fl.

Perc.

E. Gtr.

E. Bass

Pad 1

29

A. Fl.

Perc.

E. Gtr.

E. Bass

Pad 1

31

A. Fl.

Perc.

E. Gtr.

E. Bass

Pad 1

33

A. Fl.

Perc.

E. Gtr.

E. Bass

Pad 1

36

Perc.

E. Bass

Lead 5

39

Perc. E. Gtr. E. Bass Lead 5

42

A. Fl. Perc. E. Gtr. E. Bass Lead 5 Pad 1 Solo

45

A. Fl. Perc. E. Gtr. E. Bass Pad 1 Solo

47

A. Fl. Perc. E. Gtr. E. Bass Pad 1 Solo

49

A. Fl.

Perc.

E. Gtr.

E. Bass

Pad 1

52

A. Fl.

Perc.

E. Gtr.

E. Bass

Pad 1

Vla.

55

A. Fl.
Perc.
E. Gtr.
E. Bass
Pad 1

57

A. Fl.
Perc.
E. Gtr.
E. Bass
Pad 1

59

A. Fl.

Perc.

E. Gtr.

E. Bass

Pad 1

61

A. Fl.

Perc.

E. Gtr.

E. Bass

Pad 1

63

A. Fl.

Perc.

E. Gtr.

E. Gtr.

E. Bass

Lead 5

Pad 1

66

Perc.

E. Gtr.

E. Bass

Lead 5

68

Perc.

E. Gtr.

E. Bass

Lead 5

Detailed description of the musical score for measures 68-70: The score is for a 7/8 time signature. The Percussion part features a snare drum on the second and fourth eighth notes of each measure, and a hi-hat on the first and third eighth notes. The Electric Guitar part has a complex rhythmic pattern with triplets and accents. The Electric Bass part provides a steady eighth-note bass line. The Lead 5 part consists of a series of chords and eighth notes.

70

Perc.

E. Gtr.

E. Bass

Lead 5

Detailed description of the musical score for measures 70-73: The score continues from the previous section. The Percussion part maintains the same snare and hi-hat pattern. The Electric Guitar part continues with its rhythmic pattern, including triplets. The Electric Bass part continues with its eighth-note bass line. The Lead 5 part continues with its chordal accompaniment.

72

A. Fl.

Perc.

E. Gtr.

E. Gtr.

E. Bass

Lead 5

Pad 1

Solo

74

A. Fl.

Perc.

E. Gtr.

E. Bass

Pad 1

Solo

76

A. Fl.
Perc.
E. Gtr.
E. Gtr.
E. Bass
Pad 1
Solo

78

A. Fl.
Perc.
E. Gtr.
E. Bass
Pad 1

81

A. Fl.
Perc.
E. Gtr.
E. Bass
Pad 1
Vla.

84

A. Fl.
Perc.
E. Gtr.
E. Bass
Pad 1

86

A. Fl.

Perc.

E. Gtr.

E. Bass

Pad 1

88

A. Fl.

Perc.

E. Gtr.

E. Bass

Pad 1

90

A. Fl.

Perc.

E. Gtr.

E. Bass

Pad 1

92

A. Fl.

Perc.

E. Gtr.

E. Bass

Lead 5

Pad 1

95

A. Fl.

Perc.

E. Gtr.

E. Bass

Lead 5

Pad 1

98

A. Fl.

Perc.

E. Gtr.

E. Bass

Lead 5

Pad 1

101

Perc.

E. Bass

Lead 5

103

Perc.

Lead 5

Alto Flute

♩ = 75,000000

12

17

21

24

27

30

33

7

Copyright © 1998 by Lucas G. Franco
Copyright © 1998 by Lucas G. Franco

43

48

52

55

58

61

65

76

80

83

Alto Flute

86

89

92

98

Percussion

♩ = 75,000000

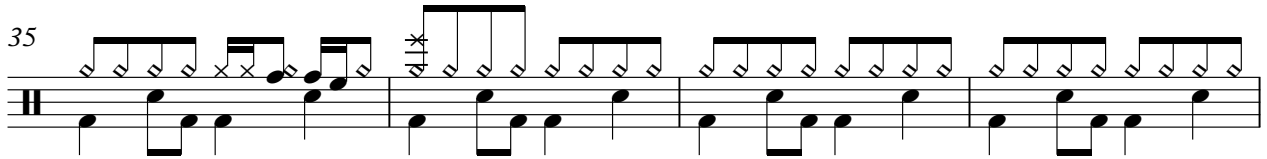
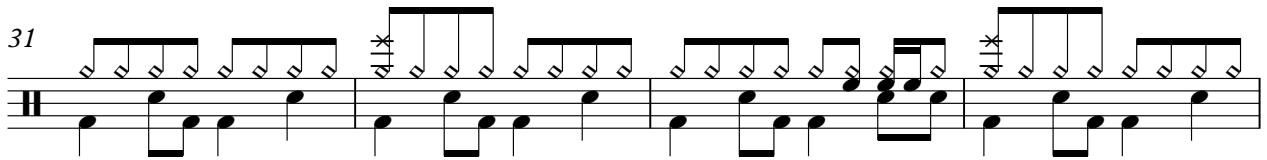
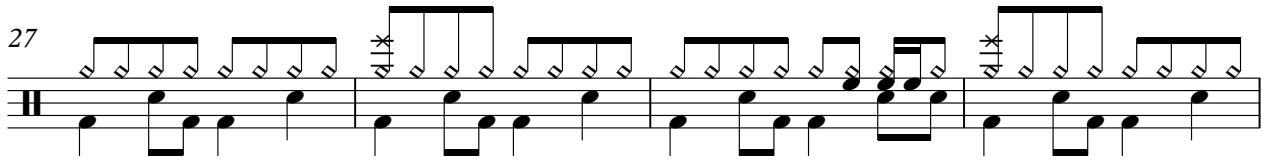
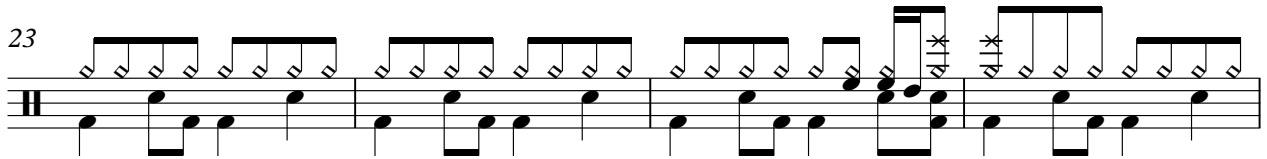
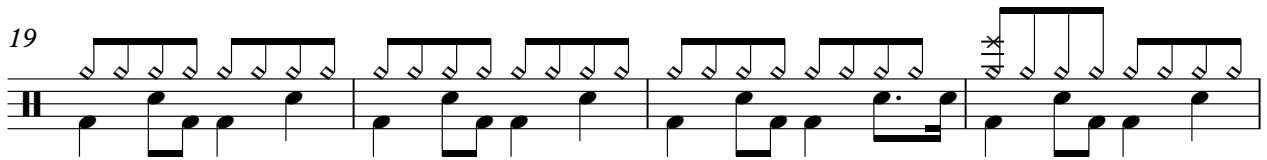
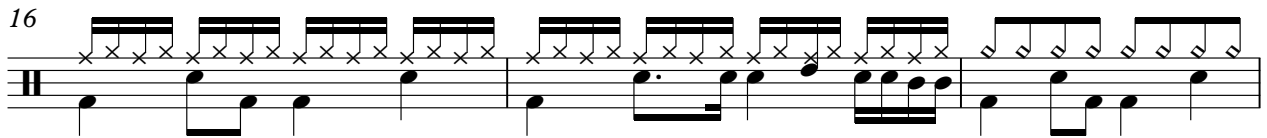
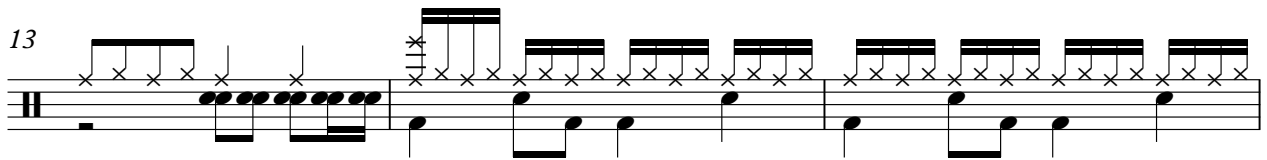
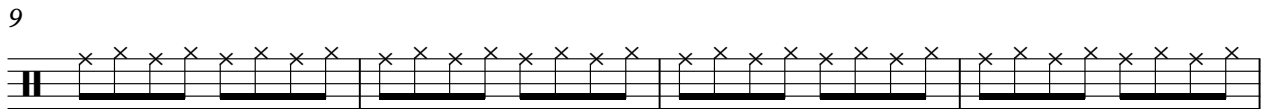
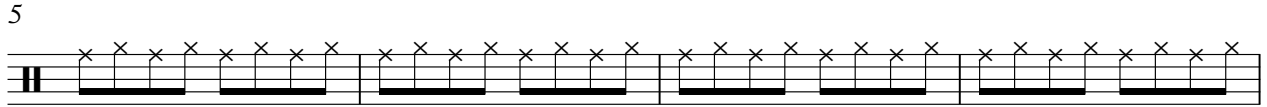

Copyright © 1998 by Lucas G. Franco
Copyright © 1998 by Lucas G. Franco

V.S.

Percussion

39

43

46

49

53

57

61

65

69

73

Percussion

75

78

82

86

90

93

97

101

103

Electric Guitar

$\text{♩} = 75,000,000$

6

5

14

16

20

25

30

33

4

Copyright © 1998 by Lucas G. Franco
Copyright © 1998 by Lucas G. Franco

2

Electric Guitar

40

44

46

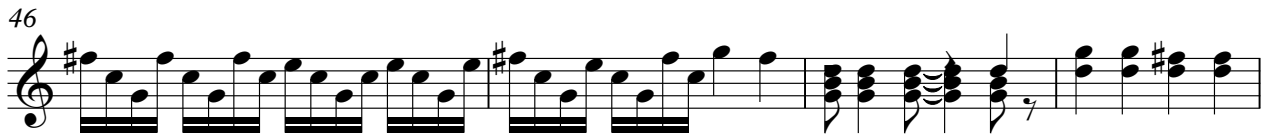

50

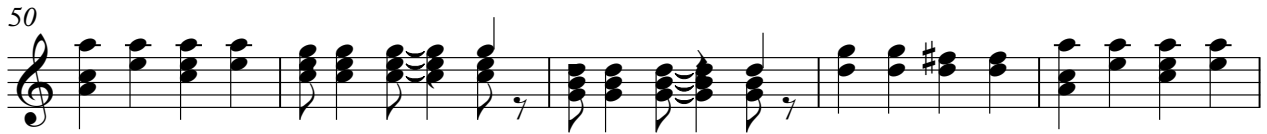

55

60

73

75

79

84

89

96

Electric Guitar

♩ = 75,000000

64

67

70

73

3

29

Copyright © 1998 by Lucas G. Franco
Copyright © 1998 by Lucas G. Franco

Fretless Electric Bass

♩ = 75,000000

6

12

18

23

28

33

38

42

48

Copyright © 1998 by Lucas G. Franco
Copyright © 1998 by Lucas G. Franco

V.S.

53

58

63

68

73

78

83

88

93

97

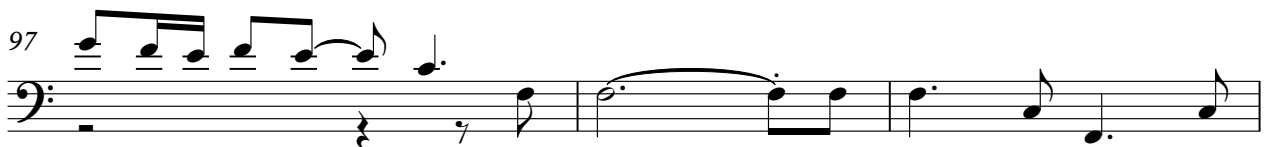

Fretless Electric Bass

100

Lead 5 (Charang)

♩ = 75,000000

5

9

13 **22**

38

42 **21**

66

70 **21**

Copyright © 1998 by Lucas G. Franco
Copyright © 1998 by Lucas G. Franco

2

Lead 5 (Charang)

94

98

102

Pad 1 (New Age)

♩ = 75,000000

12

17

21

24

27

30

33

7

Copyright © 1998 by Lucas G. Franco
Copyright © 1998 by Lucas G. Franco

43

48

52

55

58

61

65

7

76

80

83

Pad 1 (New Age)

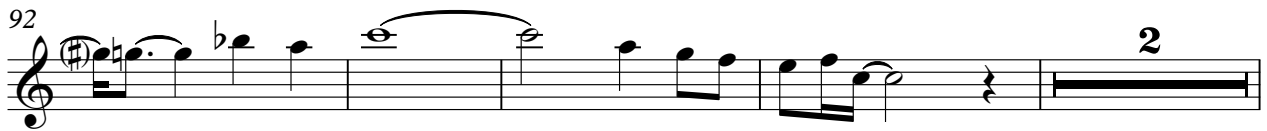

Viola

♩ = 75,000000

8

11

94

Copyright © 1998 by Lucas G. Franco
Copyright © 1998 by Lucas G. Franco

Viola

♩ = 75,000000

51

54

27

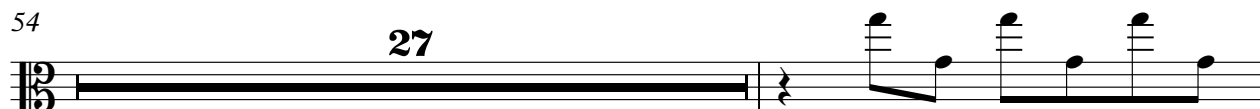

82

23

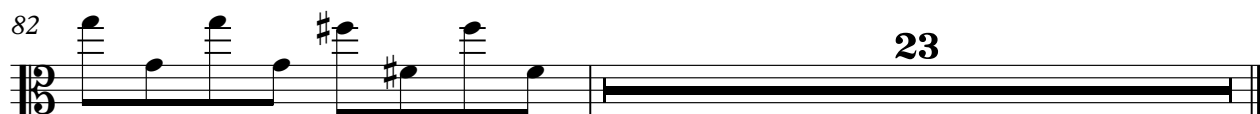

Copyright © 1998 by Lucas G. Franco
Copyright © 1998 by Lucas G. Franco

Solo

♩ = 75,000000

13

17

26

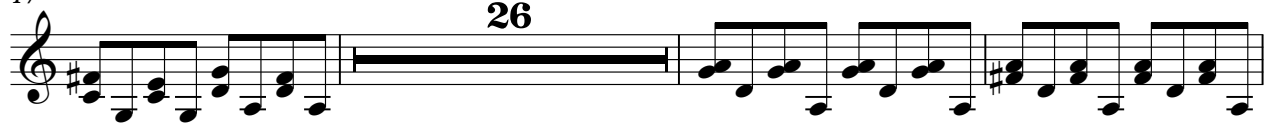

46

25

74

29

Copyright © 1998 by Lucas G. Franco
Copyright © 1998 by Lucas G. Franco