

AC/DC - Go Down

1.7"
2.1,00
Intro

♩ = 136,000153

Drums

by AC/DC

Angus

Malcolm

bass

Drums

by AC/DC

Angus

Malcolm

bass

7

Drums

Angus

Malcolm

bass

9

Drums

Angus

Malcolm

bass

Malcolm P/Shift

11

Drums

Angus

Malcolm

Malcolm P/Shift

bass

13

Drums

Angus

Malcolm

Malcolm P/Shift

bass

15

Drums

Angus

Malcolm

Malcolm P/Shift

bass

17

Drums

Angus

Malcolm

Malcolm P/Shift

bass

31.7"
19.1,00
Verse 1

19

Drums

Angus

Malcolm

Malcolm P/Shift

bass

21

Drums

Angus

Malcolm

Malcolm P/Shift

bass

23

Drums

Angus

Malcolm

Malcolm P/Shift

bass

25

Drums

Angus

Malcolm

Malcolm P/Shift

bass

27

Drums

Angus

Malcolm

Malcolm P/Shift

bass

29

Drums

Angus

Malcolm

Malcolm P/Shift

bass

31

Drums

Angus

Malcolm

Malcolm P/Shift

bass

33

Drums

Angus

Malcolm

Malcolm P/Shift

bass

59.9"
35.1,00
Bridge 1

35

Drums

Angus

Malcolm

Malcolm P/Shift

bass

37

Drums

Angus

Malcolm

Malcolm P/Shift

bass

39

Drums

Angus

Malcolm

Malcolm P/Shift

bass

41

Drums

Angus

Malcolm

Malcolm P/Shift

bass

14.1
43.1,00
Chorus 1

43

Drums

Angus

Malcolm

bass

45

Drums

Angus

Malcolm

bass

47

Drums

Angus

Malcolm

bass

49

Drums

Angus

Malcolm

bass

52

Drums

Angus

Malcolm

Malcolm P/Shift

bass

1'29.9"
52.1,00
Verse 2

54

Drums

Angus

Malcolm

Malcolm P/Shift

bass

56

Drums

Angus

Malcolm

Malcolm P/Shift

bass

58

Drums

Angus

Malcolm

Malcolm P/Shift

bass

60

Drums

Angus

Malcolm

Malcolm P/Shift

bass

62

Drums

Angus

Malcolm

Malcolm P/Shift

bass

64

Drums

Angus

Malcolm

Malcolm P/Shift

bass

66

Drums

Angus

Malcolm

Malcolm P/Shift

bass

1'58.2"
68.1,00
Bridge 2

68

Drums

Angus

Malcolm

Malcolm P/Shift

bass

70

Drums

Angus

Malcolm

Malcolm P/Shift

bass

72

Drums

Angus

Malcolm

Malcolm P/Shift

bass

74

Drums

Angus

Malcolm

Malcolm P/Shift

bass

2 1 2.3
76.1,00
Chorus 2

76

Drums

Angus

Malcolm

bass

78

Drums

Angus

Malcolm

bass

80

Drums

Angus

Malcolm

bass

82

Drums

Angus

Malcolm

Lead

bass

2'28.2"
85.1,00
Solo 1

85

Drums

Angus

Malcolm

Malcolm P/Shift

Lead

bass

87

Drums

Angus

Malcolm

Malcolm P/Shift

Lead

bass

89

Drums

Angus

Malcolm

Malcolm P/Shift

Lead

bass

91

Drums

Angus

Malcolm

Malcolm P/Shift

Lead

bass

93

Drums

Angus

Malcolm

Malcolm P/Shift

Lead

Lead P?Shift

bass

95

Drums

Angus

Malcolm

Malcolm P/Shift

Lead

Lead P?Shift

bass

97

Drums

Angus

Malcolm

Malcolm P/Shift

Lead

Lead P/Shift

bass

99

Drums

Angus

Malcolm

Malcolm P/Shift

Lead

Lead P/Shift

bass

2'56.4"
101.1,00
Solo 1 Bridge

101

Drums

Angus

Malcolm

Malcolm P/Shift

Lead

bass

103

Drums

Angus

Malcolm

Malcolm P/Shift

Lead

bass

105

Drums

Angus

Malcolm

Malcolm P/Shift

Lead

bass

107

Drums

Angus

Malcolm

Malcolm P/Shift

Lead

bass

3'10.5"
109.1,00
Solo 1 Chorus

109

Drums

Angus

Malcolm

Lead

bass

111

Drums

Angus

Malcolm

Lead

Lead P?Shift

bass

3'22.9"
116.1,00
Verse 3

114

Drums

Angus

Malcolm

Lead

Lead P?Shift

bass

117

Drums

Angus

Malcolm

Lead

bass

119

Drums

Angus

Malcolm

Lead

bass

121

Drums

Angus

Malcolm

Lead

bass

123

Drums

Angus

Malcolm

Lead

bass

125

Drums

Angus

Malcolm

Lead

bass

127

Drums

Angus

Malcolm

Lead

bass

129

Drums

Angus

Malcolm

Lead

bass

131

Drums

Angus

Malcolm

Lead

bass

133

Drums

Angus

Malcolm

Lead

bass

135

Drums

Angus

Malcolm

Lead

bass

137

Drums

Angus

Malcolm

Lead

bass

139

Drums

Angus

Malcolm

Lead

bass

3

141

Drums

Angus

Malcolm

Lead

bass

6

143

Drums

Angus

Malcolm

Lead

bass

3

145

Drums

Angus

Malcolm

Lead

bass

3

6

4'19.4"
148.1,00
Bridge 3

147

Drums

Angus

Malcolm

Lead

bass

149

Drums

Angus

Malcolm

bass

4'26.4"
152.1,00
Chorus 1

151

Drums

Angus

Malcolm

bass

153

Drums

Angus

Malcolm

bass

155

Drums

Angus

Malcolm

bass

157

Drums

Angus

Malcolm

bass

159 37

Drums

Angus

Malcolm

bass

161

Drums

Angus

Malcolm

bass

163

Drums

Angus

Malcolm

bass

165

Drums

Angus

Malcolm

Lead

bass

3

167

Drums

Angus

Malcolm

Lead

bass

3

3

169 ♩ = 116,000084

♩ = 136,000153

AC/DC - Go Down

Drums

♩ = 136,000153

6

10

14

18

22

26

30

34

38

V.S.

2

Drums

42

46

49

53

57

61

65

69

73

77

Drums

81

85

89

93

97

101

105

109

113

118

122

126

130

134

138

142

146

150

154

158

162

Drums

5

166

168

$\text{♩} = 116,000084$ $\text{♩} = 136,000153$

by AC/DC

AC/DC - Go Down

♩ = 136,000153

6

♩ = 116,000084 ♩ = 136,000153

162 **2**

AC/DC - Go Down

Angus

♩ = 136,000153

7

11

16

21

26

31

36

41

45

V.S.

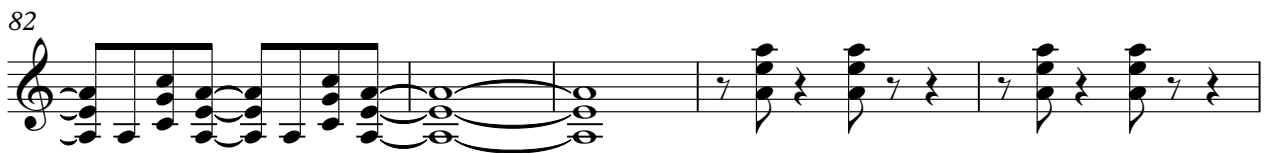
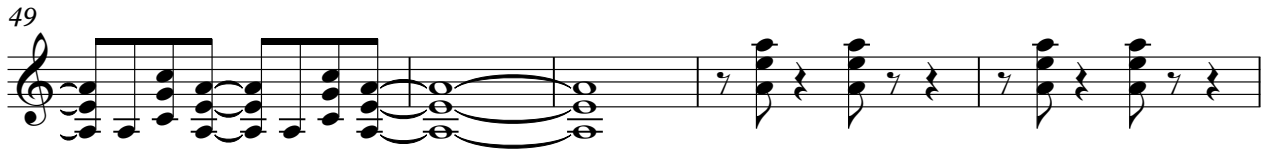

97

102

107

110

116

119

122

125

128

131

V.S.

134

137

140

145

149

154

158

162

166

168

♩ = 116,000084 ♩ = 136,000153

♩ = 136,000153

7

11

14

17

20

23

26

29

32

V.S.

35

38

42

46

51

55

58

61

64

67

71

75

79

84

88

91

94

97

100

104

142

146

150

154

158

162

166

168

♩ = 116,000084 ♩ = 136,000153

♩ = 136,000153

11

15

19

23

27

31

35

39

41

9

52

56

60

64

68

72

76

88

92

96

100

104

108

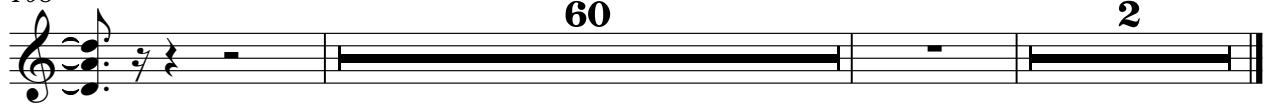

AC/DC - Go Down

Lead

♩ = 136,000153

83

87

91

94

97

100

104

108

114

120

126

2

131

136

141

146

6 3 3 17

166

169

♩ = 116,000084 ♩ = 136,000153

Lead P?Shift

AC/DC - Go Down

♩ = 136,000153

92

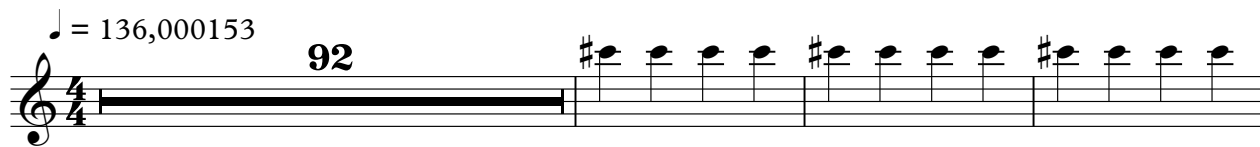

96

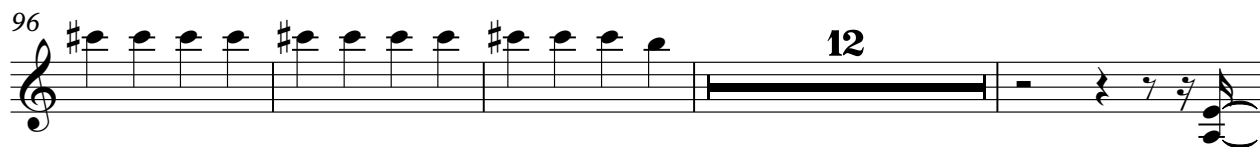

12

112

♩ = 116,00084000153

53

2

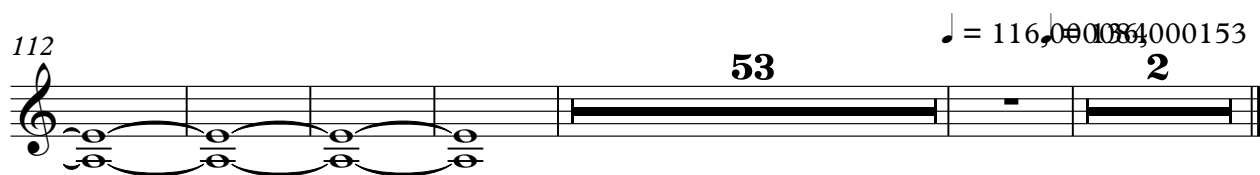

43

47

52

56

60

64

68

72

76

80

85

89

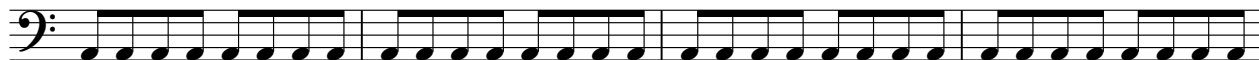

93

97

101

105

109

115

119

123

V.S.

127

131

135

139

143

147

151

155

159

163

bass

5

167

♩ = 116,000084 = 136,000153

