

# AC/DC - Heatseeker

0.0"  
1.1,00  
untitled

♩ = 185,000183

Drums

♩ = 185,000183

Malcolm

Drums

5

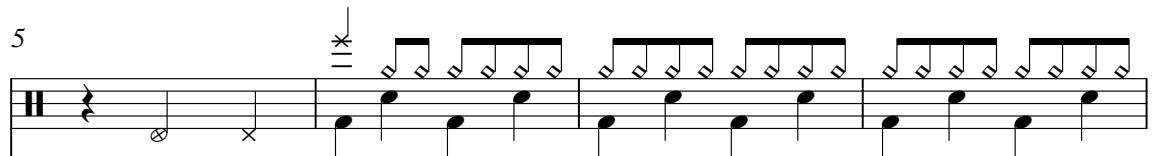

Angus

Malcolm

Bass

Drums

9

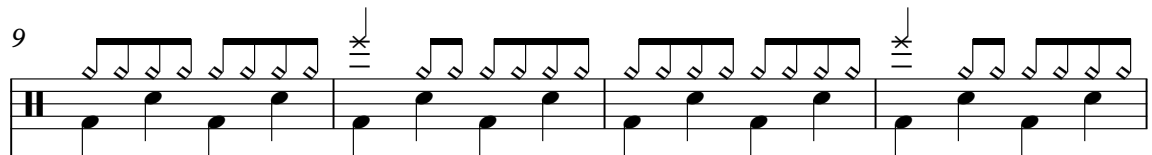

Angus

Malcolm

Bass

13

Drums

Angus

Malcolm

Bass

16

Drums

Angus

Malcolm

Bass

19

Drums

Angus

Malcolm

Bass

22

Drums

Angus

Malcolm

Bass

32.4"  
26.1.00  
Verse 1

26

Drums

Angus

Malcolm

Bass

29

Drums

Angus

Malcolm

Bass

32

Drums

Angus

Malcolm

Bass

35

Drums

Angus

Malcolm

Bass

38

Drums

Angus

Malcolm

Bass

53.1"  
42.1,00  
Chorus

41

Drums

Angus

Malcolm

Bass

45

Drums

Angus

Malcolm

Bass

48

Drums

Angus

Malcolm

Bass

51

Drums

Angus

Malcolm

Bass

54

Drums

Angus

Malcolm

Bass

1'11.3"  
56.1,00  
Verse 2

57

Drums

Angus

Malcolm

Bass

60

Drums

Angus

Malcolm

Bass

63

Drums

Angus

Malcolm

Bass

66

Drums

Angus

Malcolm

Bass

69

Drums  
Angus  
Malcolm  
Bass

73

Drums  
Angus  
Malcolm  
Bass

77

Drums  
Angus  
Malcolm  
Bass

80

Drums

Angus

Malcolm

Bass

83

Drums

Angus

Malcolm

Bass

1'52.8"  
88.1,00  
Solo 1

86

Drums

Angus

Malcolm

Lead

Bass

10

89

Drums

Angus

Malcolm

Lead

Bass

92

Drums

Angus

Malcolm

Bass

95

Drums

Angus

Malcolm

Bass

98

Drums

Angus

Malcolm

Bass

101

Drums

Angus

Malcolm

Bass

104

Drums

Angus

Malcolm

Bass

2'18.8"  
108.1,00  
Chorus 3

108

Drums

Angus

Malcolm

Bass

111

Drums

Angus

Malcolm

Bass

114

Drums

Angus

Malcolm

Bass

117

Drums

Angus

Malcolm

Bass

120

Drums

Angus

Malcolm

Bass

123

Drums

Angus

Malcolm

Bass

126

Drums

Angus

Malcolm

Bass

2'47.3"  
130.1,00  
Chorus 4

129

Drums

Angus

Malcolm

Bass

132

Drums

Angus

Malcolm

Bass

135

Drums

Angus

Malcolm

Bass

138

Drums

Angus

Malcolm

Bass

142

Drums

Angus

Malcolm

Bass

16

145

Drums

Angus

Malcolm

Bass

148

Drums

Angus

Malcolm

Bass

# AC/DC - Heatseeker

## Drums

♩ = 185,000183

V.S.

Drums

43

47

51

55

59

63

67

71

75

79

Drums

3

83

88

92

96

100

105

109

113

117

121

V.S.

## Drums

125

129

133

137

141

145

# AC/DC - Heatseeker

Angus

♩ = 185,000183

5

11

15

20

25

29

33

39

44

48

V.S.

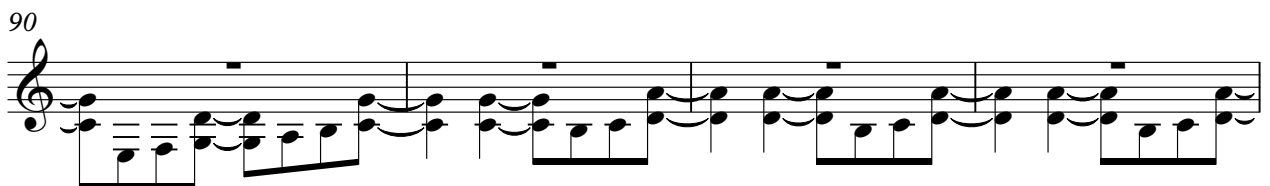
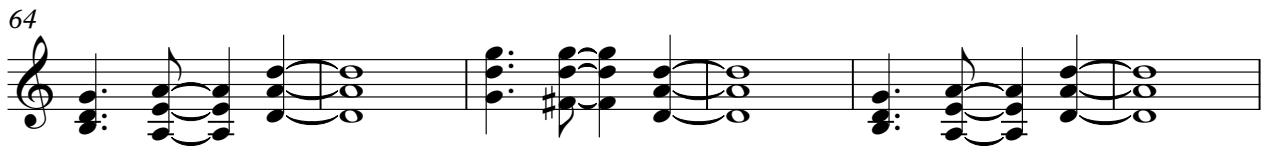

94

98

102

107

111

115

119

124

130

134

V.S.

138

142

146

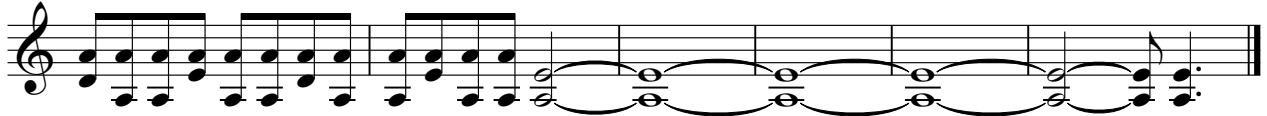

# AC/DC - Heatseeker

Malcolm

♩ = 185,000183

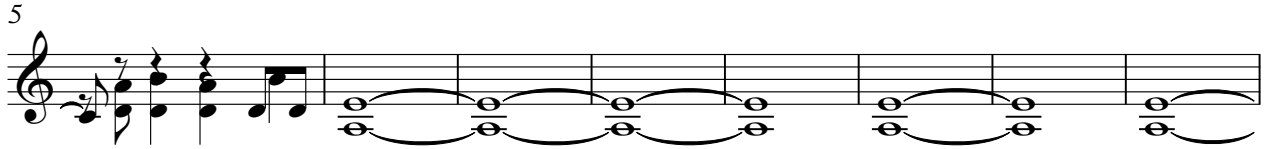

V.S.

50

54

58

62

67

73

77

80

84

89

93

97

102

107

111

115

119

124

130

134

V.S.

138

142

146

Lead

AC/DC - Heatseeker

♩ = 185,000183

86

88

62

AC/DC - Heatseeker

Bass

♩ = 185,000183

5

13

19

24

28

32

38

43

47

51

V.S.

55

59

63

69

74

78

82

87

91

95

100

105

110

114

118

122

129

134

138

142

V.S.

146

