

♩ = 120,000000

♩ = 120,000000

5

Ten. Sax.

Tbn.

Tbn.

Timp.

Perc.

E. Gtr.

E. Bass

Organ

6

3

7

Ten. Sax.

Tbn.

Tbn.

Perc.

E. Gtr.

E. Gtr.

E. Bass

Organ

9

Ten. Sax.

Horn.

Tbn.

Tbn.

Perc.

E. Gtr.

E. Bass

Organ

11

Horn.

Perc.

E. Gtr.

E. Bass

Organ

13

Harm.

Perc.

E. Gtr.

E. Bass

Organ

15

Ten. Sax.

Harm.

Tbn.

Tbn.

Perc.

E. Gtr.

E. Gtr.

E. Gtr.

E. Bass

Organ

Vla.

17

Harm.

Perc.

E. Gtr.

E. Bass

Vla.

Vla.

19

Harm.

Perc.

E. Gtr.

E. Bass

Vla.

Vla.

21

Ten. Sax.

Horn.

Tbn.

Timp.

Perc.

E. Gtr.

E. Bass

Vla.

Vla.

23

Ten. Sax.

Harm.

Tbn.

Timp.

Perc.

E. Gtr.

E. Bass

Vla.

Vla.

25

Ten. Sax.

Horn

Tbn.

Timp.

Perc.

E. Gtr.

E. Gtr.

E. Bass

FX 5

Vla.

27

Ten. Sax.

Harm.

Tbn.

Timp.

Perc.

E. Gtr.

E. Gtr.

E. Bass

FX 5

Vla.

29

Harm.

Perc.

E. Gtr.

E. Bass

Organ

FX 5

Vla.

Vla.

31

Ten. Sax.

Harm.

Tbn.

Tbn.

Timp.

Perc.

E. Gtr.

E. Bass

Organ

FX 5

Vla.

6

34

Ten. Sax.

Harm.

Tbn.

Tbn.

Perc.

E. Gtr.

E. Bass

Organ

36

Ten. Sax.

Harm.

Tbn.

Tbn.

Perc.

E. Gtr.

E. Bass

Organ

38

Harm.

Perc.

E. Gtr.

E. Bass

Organ

40

Ten. Sax.

Harm.

Tbn.

Tbn.

Perc.

E. Gtr.

E. Bass

Organ

42

Ten. Sax.

Harm.

Tbn.

Perc.

E. Gtr.

E. Gtr.

E. Gtr.

E. Bass

Organ

Vla.

Vla.

44

Harm.

Perc.

E. Gtr.

E. Bass

Vla.

Vla.

46

Ten. Sax.

Harm.

Tbn.

Timp.

Perc.

E. Gtr.

E. Bass

Vla.

Vla.

48

Ten. Sax.

Horn

Tbn.

Timp.

Perc.

E. Gtr.

E. Bass

Vla.

Vla.

50

Ten. Sax.

Harm.

Tbn.

Timp.

Perc.

E. Gtr.

E. Gtr.

E. Bass

FX 5

Vla.

Vla.

Detailed description of the musical score: The score is for page 21, starting at measure 50. It features ten staves. The Tenor Saxophone part has a melodic line in the first measure. The Harmonica part provides accompaniment. The Trombone part has a melodic line in the first measure. The Timpani part has a rhythmic pattern. The Percussion part has a complex rhythmic pattern with various symbols. The Electric Guitar part consists of two staves, with the first staff playing chords and the second staff playing a rhythmic pattern. The Electric Bass part has a melodic line. The FX 5 part has a melodic line. The Violin part consists of two staves, with the first staff playing chords and the second staff playing a melodic line.

52

Ten. Sax.

Harm.

Tbn.

Timp.

Perc.

E. Gtr.

E. Gtr.

E. Gtr.

E. Bass

FX 5

Vla.

54

Ten. Sax.

Horn

Tbn.

Timp.

Perc.

E. Gtr.

E. Gtr.

E. Gtr.

E. Bass

Organ

FX 5

Vla.

Vla.

56

Harm.

Timp.

Perc.

E. Gtr.

E. Bass

Organ

FX 5

Vla.

Vla.

59

Ten. Sax.

Tbn.

Tbn.

Timp.

Perc.

E. Gtr.

E. Bass

Organ

61

Ten. Sax.

Tbn.

Tbn.

Perc.

E. Gtr.

E. Gtr.

E. Bass

Organ

63

Ten. Sax.

Harm.

Tbn.

Tbn.

Perc.

E. Gtr.

E. Gtr.

E. Gtr.

E. Bass

Organ

65

Ten. Sax.

Harm.

Tbn.

Tbn.

Perc.

E. Gtr.

E. Bass

Organ

67

Harm.

Perc.

E. Gtr.

E. Bass

Organ

69

Ten. Sax.

Harm.

Tbn.

Tbn.

Perc.

E. Gtr.

E. Bass

Organ

Detailed description of the musical score: The score is for page 29, starting at measure 69. It features seven staves. The Tenor Saxophone (Ten. Sax.) staff has a whole rest in measure 69 and a quarter note in measure 70. The Harmonica (Harm.) staff has a dotted quarter note in measure 69 and a quarter note in measure 70. The first Trombone (Tbn.) staff has a whole rest in measure 69 and a quarter note in measure 70. The second Trombone (Tbn.) staff has a whole rest in measure 69 and a quarter note in measure 70. The Percussion (Perc.) staff has a rhythmic pattern of eighth notes and x's. The Electric Guitar (E. Gtr.) staff has a rhythmic pattern of eighth notes and chords. The Electric Bass (E. Bass) staff has a rhythmic pattern of eighth notes and chords. The Organ staff has a rhythmic pattern of eighth notes and chords.

71

Ten. Sax.

Harm.

Tbn.

Perc.

E. Gtr.

E. Gtr.

E. Gtr.

E. Bass

Organ

Vla.

Vla.

73

Harm.

Perc.

E. Gtr.

E. Bass

Vla.

Vla.

75

Ten. Sax.

Horn.

Tbn.

Timp.

Perc.

E. Gtr.

E. Bass

Vla.

Vla.

77

Ten. Sax.

Harm.

Tbn.

Timp.

Perc.

E. Gtr.

E. Bass

Vla.

Vla.

79

Ten. Sax.

Harm.

Tbn.

Timp.

Perc.

E. Gtr.

E. Gtr.

E. Bass

FX 5

Vla.

Vla.

Detailed description of the musical score: The score is for measures 79 and 80. Tenor Saxophone (Ten. Sax.) plays a melodic line in measure 79, then rests in measure 80. Harmonica (Harm.) plays a rhythmic accompaniment in measure 79, then a sustained chord in measure 80. Trombone (Tbn.) plays a melodic line in measure 79, then rests in measure 80. Timpani (Timp.) plays a rhythmic pattern in measure 79, then rests in measure 80. Percussion (Perc.) plays a complex rhythmic pattern in measure 79, then a steady beat in measure 80. Electric Guitar (E. Gtr.) has two staves: the top staff plays a melodic line in measure 79, then a sustained chord in measure 80; the bottom staff plays a rhythmic accompaniment in measure 79, then a steady beat in measure 80. Electric Bass (E. Bass) plays a melodic line in measure 79, then a rhythmic accompaniment in measure 80. FX 5 plays a sustained chord in measure 79, then a rhythmic accompaniment in measure 80. Violins (Vla.) have two staves: the top staff plays a melodic line in measure 79, then a sustained chord in measure 80; the bottom staff plays a melodic line in measure 79, then rests in measure 80.

81

Ten. Sax.

Harm.

Tbn.

Timp.

Perc.

E. Gtr.

E. Gtr.

E. Gtr.

E. Bass

FX 5

Vla.

83

Ten. Sax.

Horn

Tbn.

Timp.

Perc.

E. Gtr.

E. Gtr.

E. Bass

Organ

FX 5

Vla.

Vla.

Detailed description of the musical score: The score is for page 36, starting at measure 83. It features ten staves. The Tenor Saxophone part has a melodic line with eighth and sixteenth notes. The Horn part plays a similar melodic line. The Trombone part has a rhythmic pattern of eighth notes. The Timpani part has a simple rhythmic pattern. The Percussion part has a complex rhythmic pattern with many notes. The first Electric Guitar part has a melodic line with eighth notes. The second Electric Guitar part has a rhythmic pattern of eighth notes. The Electric Bass part has a melodic line with eighth notes. The Organ part has a simple melodic line. The FX 5 part has a melodic line with eighth notes. The Violin parts have melodic lines with eighth notes.

85

Ten. Sax.

Horn.

Tbn.

Tbn.

Perc.

E. Gtr.

E. Gtr.

E. Bass

Organ

FX 5

Vla.

Vla.

87

Ten. Sax.

Horn

Tbn.

Tbn.

Perc.

E. Gtr.

E. Bass

Organ

FX 5

Vla.

Vla.

♩ = 105,000107 = 101,000069

89

Ten. Sax.

Tbn.

Tbn.

Timp.

Perc.

E. Gtr.

E. Bass

Organ

Vla.

Vla.

♩ = 105,000107 = 101,000069

91 ♩ = 99,000099 ♩ = 95,000145

♩ = 99,000099 ♩ = 95,000145

Tenor Saxophone

♩ = 130,000000

59

63

70

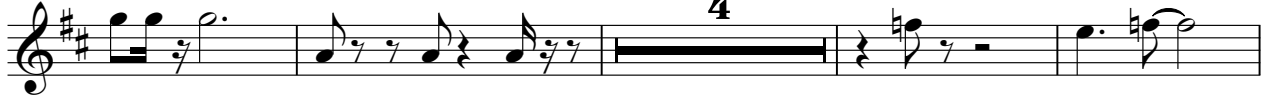

78

83

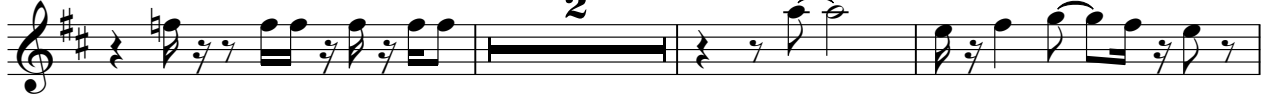

88

Harmonica

♩ = 130,000000

6

11

16

21

26

32

2

38

43

47

52

V.S.

58

5

67

72

76

81

86

$\text{♩} = 105,000,000,000$ $\text{♩} = 95,000,145$

3

Trombone

♩ = 130,000000

6

9

17

26

34

42

50

53

2

59 Trombone

62

66

77

83

88 ♩ = 101,000,000 ♩ = 95,000,145

Timpani

♩ = 130,000000

6

24

29

48

52

59

76

80

84

♩ = 105,00010070069 ♩ = 95,000049

Percussion

♩ = 130,000000

7

10

13

16

18

20

22

24

27

V.S.

31

35

38

41

44

46

48

50

53

57

Percussion

61

64

67

70

73

75

77

79

82

85

V.S.

4

Percussion

87

89

$\text{♩} = 105,000107$ $\text{♩} = 101,000069$

91 $\text{♩} = 99,000099$

$\text{♩} = 95,000145$

Electric Guitar

♩ = 130,000000

7

19

24

29

43

48

53

59

62

7

71

76

81

84

$\text{♩} = 105,000,000,000$ $\text{♩} = 95,000,145$

Electric Guitar

♩ = 130,000000

4 7

17

25 10

54

7 7

71

9

82

♩ = 105,1001000069 ♩ = 95,0000195

8 3

Electric Guitar

♩ = 130,000000

6

11

14

8

25

28

6

36

38

41

8

52

54

9

64

67

70

81

84

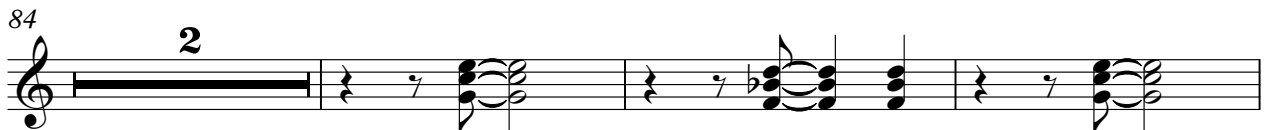

89

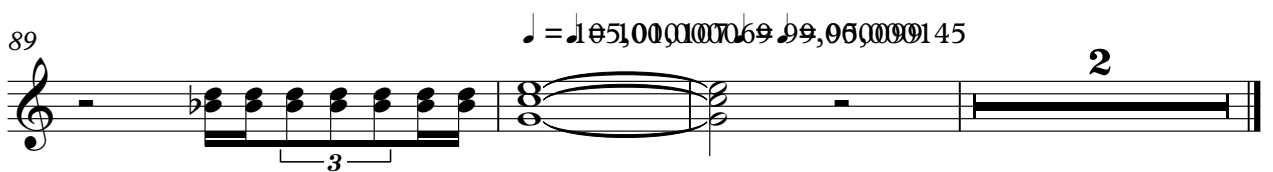

$\text{♩} = .1051,000000069,99,960000145$

35

39

44

48

52

56

61

65

69

73

77

81

85

89

Rock Organ

♩ = 130,000000

7

15

33

41

59

65

72

88

♩ = 105,000000

2

Viola

♩ = 130,000000

13

18

24

28

9

42

47

52

55

12

2

71

Viola

76

81

85

45

Viola

♩ = 130,000000

14

20

29

44

51

72

78

86

♩ = 105,000000