

Grass Roots - Midnight Confession

♩ = 137,999878

00:00:17:00
9.1.00
chorus

6

11

SN
BD
HH CL/ HH OPEN
CLAPS
BASS
ORGAN
MELODY LINE

15

SN
BD
CRASH
HH CL/ HH OPEN
CLAPS
TAMB
BASS
ORGAN
MELODY LINE
BRASS
MELODY LINE

18

21

24

SN

BD

CRASH

HH CL/ HH OPEN

M,L TOMS

CLAPS

TAMB

BASS

ORGAN

MELODY LINE

BRASS

MELODY LINE

28

SN

BD

HH CL/ HH OPEN

CLAPS

TAMB

BASS

ORGAN

MELODY LINE

31

SN
BD
HH CL/ HH OPEN
CLAPS
TAMB
BASS
ORGAN
BRASS
MELODY LINE

34

SN
BD
CRASH
HH CL/ HH OPEN
BASS
ORGAN
BRASS
MELODY LINE

39

43

46

SN
BD
CRASH
HH CL/ HH OPEN
CLAPS
TAMB
BASS
ORGAN
MELODY LINE
BRASS
MELODY LINE

49

SN
BD
HH CL/ HH OPEN
CLAPS
TAMB
BASS
ORGAN
MELODY LINE
BRASS
MELODY LINE

52

SN
BD
HH CL/ HH OPEN
CLAPS
TAMB
BASS
ORGAN
MELODY LINE
BRASS
MELODY LINE

55

SN
BD
CRASH
HH CL/ HH OPEN
M,L TOMS
CLAPS
TAMB
BASS
ORGAN
MELODY LINE
BRASS
MELODY LINE

59

SN
BD
HH CL/ HH OPEN
CLAPS
TAMB
BASS
ORGAN
BRASS

62

SN
BD
CRASH
HH CL/ HH OPEN
CLAPS
TAMB
BASS
ORGAN
BRASS

65

SN
BD
HH CL/ HH OPEN
CLAPS
TAMB
BASS
ORGAN
BRASS

68

SN
BD
CRASH
HH CL/ HH OPEN
CLAPS
TAMB
BASS
ORGAN
MELODY LINE

71

SN
BD
HH CL/ HH OPEN
CLAPS
TAMB
BASS
ORGAN
BRASS
MELODY LINE

74

SN
BD
CRASH
HH CL/ HH OPEN
CLAPS
TAMB
BASS
ORGAN
BRASS
MELODY LINE

78

81

84

SN

BD

CRASH

HH CL/ HH OPEN

CLAPS

TAMB

BASS

ORGAN

MELODY LINE

BRASS

MELODY LINE

87

SN

BD

CRASH

HH CL/ HH OPEN

CLAPS

TAMB

BASS

ORGAN

MELODY LINE

BRASS

MELODY LINE

==

90

SN

BD

CRASH

HH CL/ HH OPEN

CLAPS

TAMB

BASS

ORGAN

MELODY LINE

BRASS

MELODY LINE

93

SN

BD

CRASH

HH CL/ HH OPEN

M,L TOMS

CLAPS

TAMB

BASS

ORGAN

MELODY LINE

BRASS

MELODY LINE

♩ = 137,999878

7

12

18

24

29

32

93

BD

Grass Roots - Midnight Confession

♩ = 137,999878

7

12

16

21

27

32

36

92

CRASH

Grass Roots - Midnight Confession

♩ = 137,999878

2 9

16 7 8

36 7

49 7 3 5

68 7

79 3 3

88 3

♩ = 137,999878

4/4

6

10

14

18

22

26

30

34

38

2

HH CL/ HH OPEN

42

46

50

54

58

62

66

70

74

81

85

89

92

M,L TOMS

Grass Roots - Midnight Confession

♩ = 137,999878

24 **29**

56

36

CLAPS

Grass Roots - Midnight Confession

♩ = 137,999878

8

14

20

27

33

6

44

50

56

63

69

V.S.

2

CLAPS

75

85

91

♩ = 137,999878

16

19

21

23

25

28

30

32

14

TAMB

48

50

52

54

56

59

61

63

65

67

TAMB

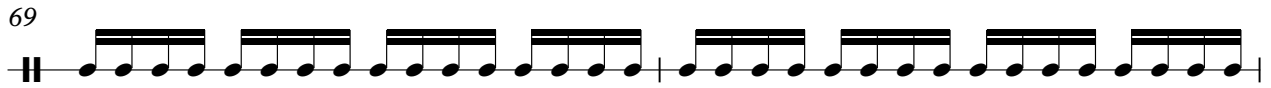

4

TAMB

94

Grass Roots - Midnight Confession

BASS

♩ = 137,999878

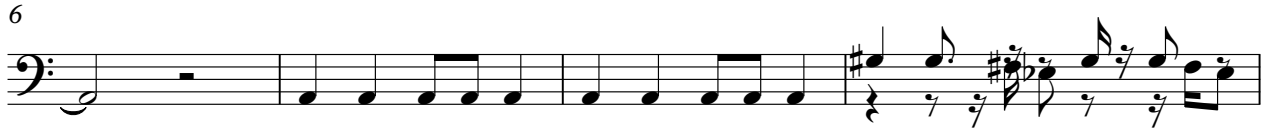

V.S.

43

47

51

55

59

62

65

69

73

4

80

84

87

90

93

ORGAN

Grass Roots - Midnight Confession

♩ = 137,999878

2

10

18

27

36

43

50

2

ORGAN

58

66

74

78

84

90

MELODY LINE

Grass Roots - Midnight Confession

♩ = 137,999878

14

16

19

23

21

46

49

53

24

80

83

86

90

93

BRASS

Grass Roots - Midnight Confession

♩ = 137,999878

2 8

15

21

27 4

36

43

49

55

59

62

V.S.

65

4

74

4

83

87

90

93

Grass Roots - Midnight Confession

MELODY LINE

♩ = 137,999878

8

12

16

20

24

28

32

5

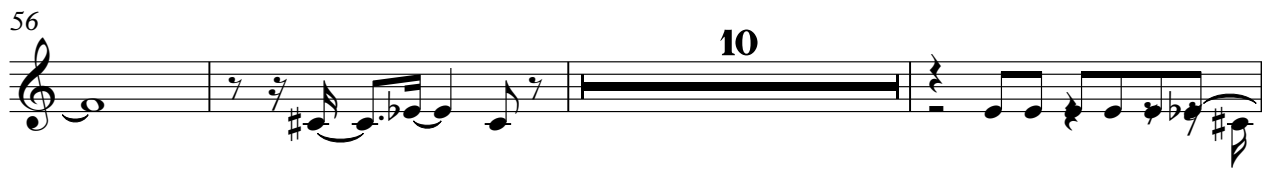

88

92

