

Marillion - Easter

0.0*
1.1,00
Easter, Marillion (C) 1995 DubiSoft, inc.

♩ = 130,000137

Hogy-voice

Hogy-oboe

Ian-hihats

Steve-acoustic

Steve-solo

Pete-bass

Backing vocals

Mark-organ

Pete-pedals

Mark-musicbox

Mark-strings

Hogy-calliope

Mark-piano

5

Steve-acoustic

8

Hogy-voice

Steve-acoustic

11

Hogy-voice

Steve-acoustic

14
Hogy-voice
Steve-acoustic

17
Hogy-voice
Steve-acoustic

20
Hogy-voice
Steve-acoustic

23
Hogy-voice
Ian-hihats
Steve-acoustic
Pete-bass

26
Hogy-voice
Ian-hihats
Steve-acoustic
Pete-bass
Mark-piano

29
Hogy-voice
Ian-hihats
Steve-acoustic
Pete-bass
Mark-piano

34.6"
26.1,00
piano + drum fall in

32

Hogy-voice

Ian-hihats

Steve-aucoustic

Pete-bass

Mark-piano

35

Hogy-voice

Ian-hihats

Steve-aucoustic

Pete-bass

Mark-piano

38

Hogy-voice

Ian-hihats

Steve-aucoustic

Pete-bass

Mark-piano

41

Hogy-voice
Ian-hihats
Steve-aucoustic
Pete-bass
Backing vocals
Mark-strings
Hogy-calliope
Mark-piano

45

Hogy-voice
Ian-hihats
Steve-aucoustic
Pete-bass
Backing vocals
Mark-strings
Hogy-calliope
Mark-piano

50

Hogy-voice
Ian-hihats
Steve-acoustic
Pete-bass
Backing vocals
Mark-strings
Hogy-calliope
Mark-piano

55

Hogy-voice
Ian-hihats
Ian-basssnare
Steve-acoustic
Pete-bass
Backing vocals
Mark-strings
Hogy-calliope
Mark-piano

61

Hogy-voice
Hogy-oboe
Ian-hihats
Ian-basssnare
Steve-acoustic
Pete-bass
Backing vocals
Mark-strings
Hogy-calliope
Mark-piano

66

Hogy-voice
Hogy-oboe
Ian-hihats
Steve-acoustic
Pete-bass
Mark-piano

69

Hogy-voice

Hogy-oboe

Ian-hihats

Steve-auoustic

Pete-bass

Mark-piano

72

Hogy-voice

Hogy-oboe

Ian-hihats

Steve-auoustic

Pete-bass

Mark-piano

75

Hogy-voice

Hogy-oboe

Ian-hihats

Steve-auoustic

Pete-bass

Mark-piano

78

Hogy-voice
Hogy-oboe
Ian-hihats
Steve-aucooustic
Pete-bass
Backing vocals
Mark-strings
Hogy-calliope
Mark-piano

81

Hogy-voice
Ian-hihats
Steve-aucooustic
Pete-bass
Backing vocals
Mark-strings
Hogy-calliope
Mark-piano

86

Hogy-voice

Ian-hihats

Steve-aucoustic

Pete-bass

Backing vocals

Mark-strings

Hogy-calliope

Mark-piano

2'08.7"
94.1.00
panflute part
♩ = 135,000137

91

Hogy-voice

Ian-hihats

Ian-crash

Ian-basssnare

Steve-aucoustic

Pete-bass

Backing vocals

Pete-pedals

Mark-strings

Hogy-calliope

Mark-piano

96

Ian-hihats
Ian-crash
Ian-basssnare
Pete-bass
Pete-pedals
Mark-strings
Hogy-calliope
Mark-piano

103

Ian-hihats
Ian-toms
Ian-crash
Ian-basssnare
Steve-solo
Pete-bass
Pete-pedals
Mark-strings
Hogy-calliope
Mark-piano

2'30.1"
110.1,00
guitar solo

110

Ian-hihats
Ian-crash
Ian-basssnare
Steve-solo
Pete-bass
Pete-pedals
Mark-strings
Hogy-calloipe
Mark-piano

117

Ian-hihats
Ian-toms
Ian-crash
Ian-basssnare
Steve-solo
Pete-bass
Pete-pedals
Mark-strings
Mark-piano

124

Ian-hihats
Ian-toms
Ian-crash
Ian-basssnare
Steve-solo
Pete-bass
Pete-pedals
Mark-strings
Mark-piano

130

Ian-hihats
Ian-toms
Ian-crash
Ian-basssnare
Steve-solo
Pete-bass
Pete-pedals
Mark-strings
Mark-piano

137

Ian-hihats
Ian-toms
Ian-crash
Ian-basssnare
Steve-solo
Pete-bass
Pete-pedals
Mark-strings
Mark-piano

143

Ian-hihats
Ian-toms
Ian-crash
Ian-basssnare
Steve-solo
Pete-bass
Pete-pedals
Mark-strings
Mark-piano

149

Ian-hihats
Ian-toms
Ian-crash
Ian-basssnare
Steve-solo
Pete-bass
Pete-pedals
Mark-strings
Mark-piano

156

Ian-hihats
Ian-toms
Ian-crash
Ian-basssnare
Steve-solo
Pete-bass
Pete-pedals
Mark-strings
Mark-piano

162

Ian-hihats
Ian-crash
Ian-basssnare
Steve-solo
Pete-bass
Pete-pedals
Mark-strings
Mark-piano

166

Ian-hihats
Ian-toms
Ian-crash
Ian-basssnare
Steve-solo
Pete-bass
Pete-pedals
Mark-strings
Mark-piano

3'55.4"
174.1.00
last piece

♩ = 140,000137

173

Hogy-voice

Ian-hihats

Ian-toms

Ian-crash

Ian-basssnare

Steve-aucooustic

Steve-solo

Pete-bass

Mark-organ

Pete-pedals

Mark-musicbox

Mark-strings

Mark-piano

178

Hogy-voice

Ian-hihats

Ian-crash

Ian-basssnare

Steve-aucooustic

Pete-bass

Mark-organ

Mark-musicbox

183

187

191

Hogy-voice
Ian-hihats
Ian-toms
Ian-crash
Ian-basssnare
Steve-aucooustic
Pete-bass
Mark-organ
Mark-musicbox

195

Hogy-voice
Ian-hihats
Ian-crash
Ian-basssnare
Steve-aucooustic
Pete-bass
Mark-organ
Mark-musicbox

199

Hogy-voice
Ian-hihats
Ian-crash
Ian-basssnare
Steve-aucoustic
Pete-bass
Backing vocals
Mark-organ
Mark-musicbox
Mark-strings

203

Hogy-voice
Ian-hihats
Ian-basssnare
Steve-aucoustic
Pete-bass
Backing vocals
Mark-organ
Mark-musicbox
Mark-strings

207

Hogy-voice

Ian-hihats

Ian-toms

Ian-crash

Ian-basssnare

Steve-aucooustic

Pete-bass

Backing vocals

Mark-organ

Mark-musicbox

Mark-strings

211

Hogy-voice

Ian-hihats

Ian-crash

Ian-basssnare

Steve-aucooustic

Pete-bass

Backing vocals

Mark-organ

Mark-musicbox

Mark-strings

215

Hogy-voice

Ian-hihats

Ian-toms

Ian-crash

Ian-basssnare

Steve-aucooustic

Steve-solo

Pete-bass

Backing vocals

Mark-organ

Mark-musicbox

Mark-strings

219

Hogy-voice

Ian-hihats

Ian-crash

Ian-basssnare

Steve-solo

Pete-bass

Backing vocals

Mark-organ

Mark-musicbox

Mark-strings

223

Hogy-voice

Ian-hihats

Ian-toms

Ian-crash

Ian-basssnare

Steve-solo

Pete-bass

Backing vocals

Mark-organ

Mark-musicbox

Mark-strings

227

Ian-hihats

Ian-crash

Ian-basssnare

Steve-solo

Pete-bass

Backing vocals

Mark-organ

Mark-musicbox

Mark-strings

5'59.7"
232.1,00
fini

231

Ian-hihats
Ian-toms
Ian-crash
Ian-basssnare
Steve-solo
Pete-bass
Backing vocals
Mark-organ
Pete-pedals
Mark-musicbox
Mark-strings
Mark-piano

237

Ian-hihats
Ian-toms
Ian-crash
Ian-basssnare
Pete-bass
Pete-pedals
Mark-strings
Mark-piano

244

Ian-hihats
Ian-toms
Ian-crash
Ian-basssnare
Pete-bass
Pete-pedals
Mark-strings
Mark-piano

Marillion - Easter

Hogy-voice

♩ = 130,000137

8

14

21

28

35

43

52

3

7

64

71

75

Hogy-voice

80

89 $\text{♩} = 135,000137$

95 $\text{♩} = 140,000137$

179

183

187

191

195

199

203

207

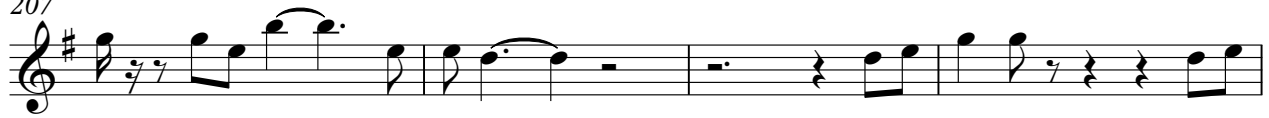

211

215

219

223

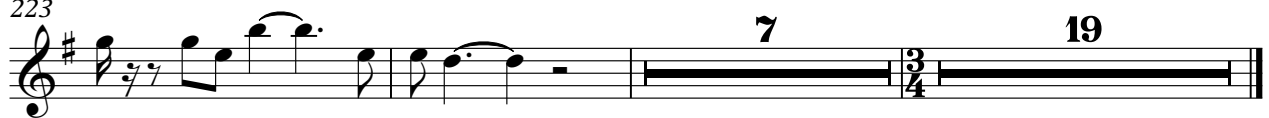

Hogy-oboe

Marillion - Easter

♩ = 130,000137

63

70

80

♩ = 135,000137

14 **80**

174

♩ = 140,000137

58 **19**

Marillion - Easter

Ian-hihats

♩ = 130,000137

24

29

34

39

44

49

54

59

65

70

V.S.

Ian-hihats

75

80

85

90

95

100

105

111

116

121

126

131

136

141

146

151

154

158

163

168

173

♩ = 140,000137

177

180

183

186

189

192

6

Ian-hihats

225

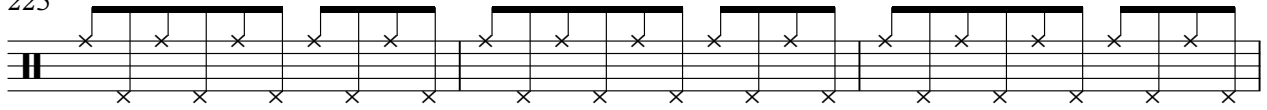

228

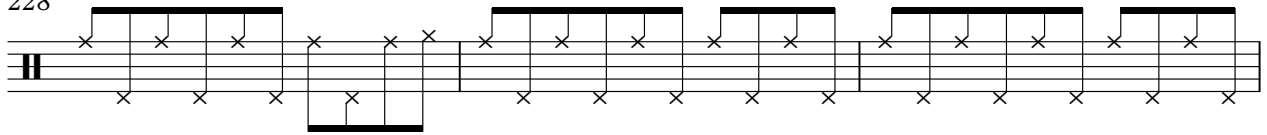

231

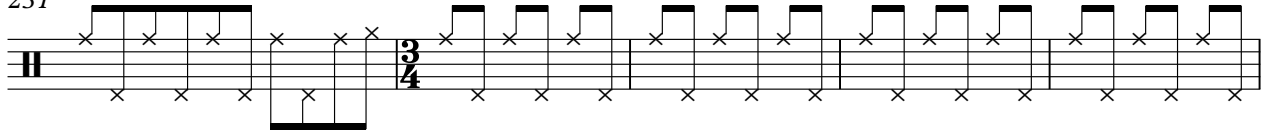

236

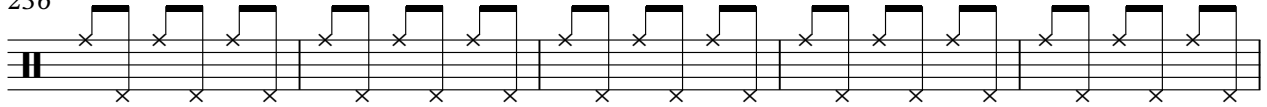

241

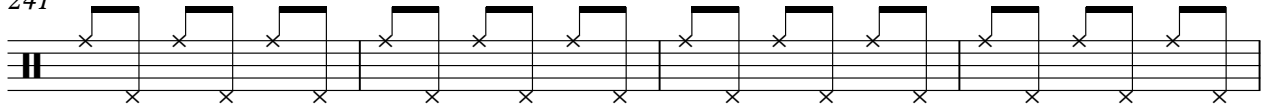

245

Ian-toms

Marillion - Easter

♩ = 130,000137 ♩ = 135,000137

93 15 7

117 7 7 3

137 3 3 7

153 3 3 11 3

♩ = 140,000137

173 11 7

193 15 7

217 7 5

231 3 7

243 3 3

Marillion - Easter

Ian-crash

♩ = 130,000137

93

♩ = 135,000137

6

103

5

2

3

118

4

2

130

3

2

142

150

159

2

♩ = 140,000137

169

2

5
4

178

7

187

7

2

2

Ian-crash

198

6

209

216

222

229

237

243

2

Ian-basssnare

Marillion - Easter

♩ = 130,000137 **55**

63 **31** ♩ = 135,000137

101

111

121

130

139

148

156

165

V.S.

174 ♩ = 140,000137

179

184

189

194

198

203

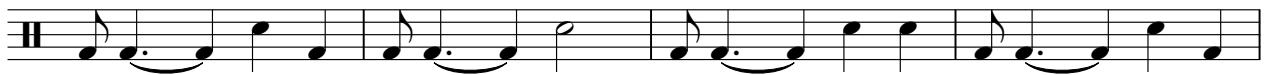

207

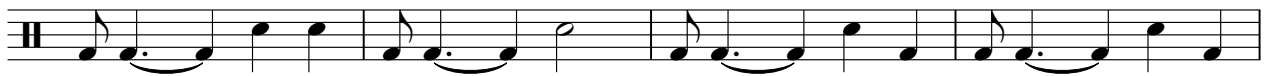

211

216

221

226

230

237

244

♩ = 130,000137

4

6

8

10

12

14

16

18

20

V.S.

V.S.

72

74

76

78

80

82

85

88

91 $\text{♩} = 135,000137$

95 $\text{♩} = 140,000137$

79 3

5/4

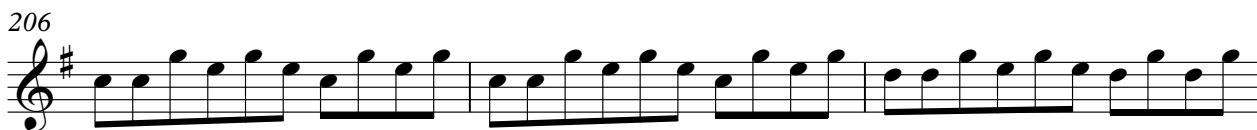
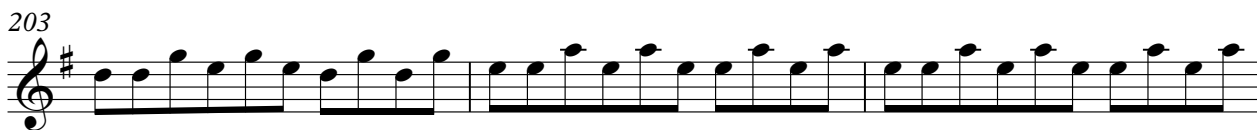
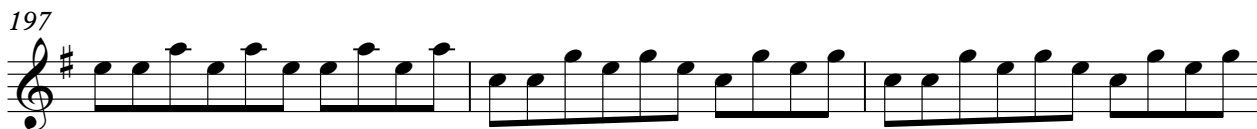
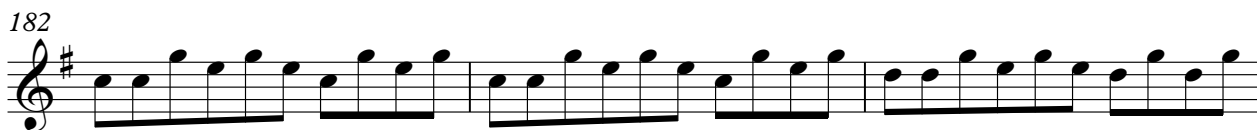
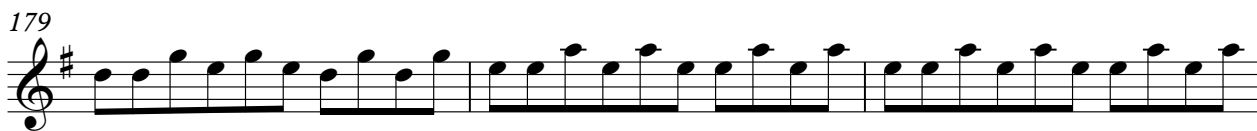

V.S.

209

212

215

217

Marillion - Easter

Steve-solo

♩ = 130,000137 ♩ = 135,000137

93 14

111

117

124

129

137

145

153

161

165

V.S.

2

Steve-solo

♩ = 140,000137

168

175

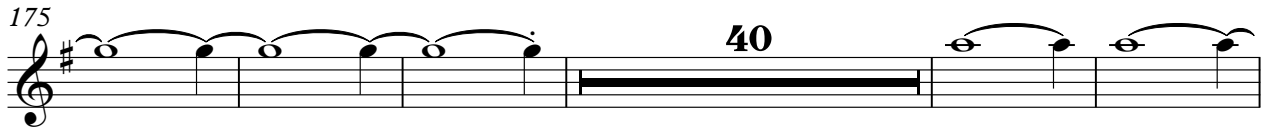

220

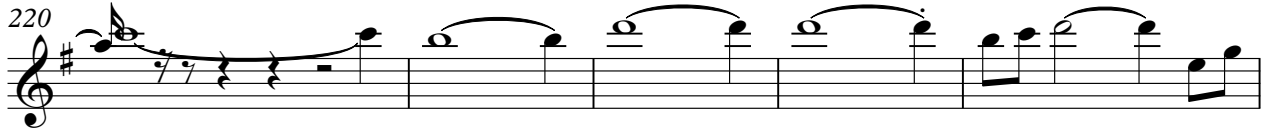

225

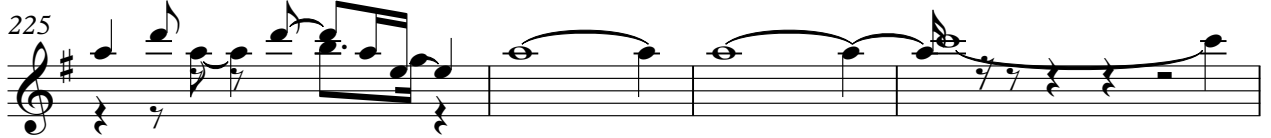

229

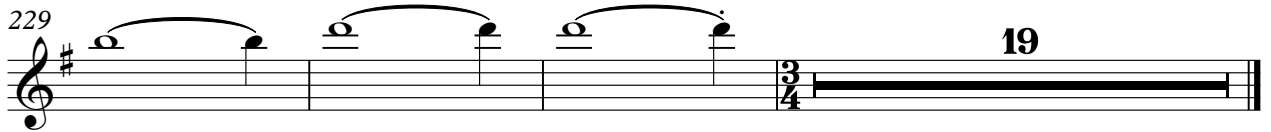

Marillion - Easter

Pete-bass

♩ = 130,000137

24

32

40

48

56

61

69

78

86

94 ♩ = 135,000137

V.S.

101

108

115

122

128

134

140

146

153

159

166

172

♩ = 140,000137

177

181

184

187

190

193

196

199

V.S.

202

205

208

211

214

217

220

223

226

229

233

239

245

Marillion - Easter

Backing vocals

♩ = 130,000137

41

49

58 **16**

82

92 $\text{♩} = 135,000137$ **80** $\text{♩} = 140,000137$ **28**

203

210

217

224

229 **19**

Marillion - Easter

Mark-organ

V.S.

Mark-organ

202

205

208

211

214

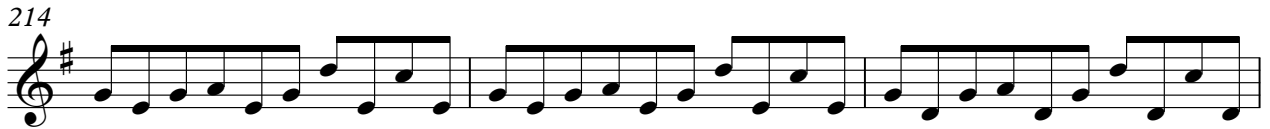

217

220

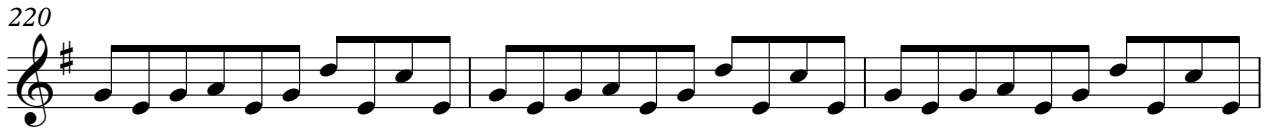

223

226

229

231

19

♩ = 130,000137 ♩ = 135,000137

93

101

112

123

134

145

156

167

175

55

♩ = 140,000137

3/**4**

2

Pete-pedals

232

241

♩ = 130,000137 ♩ = 135,000137 ♩ = 140,000137

93 **80**

175

178

181

184

187

190

193

196

199

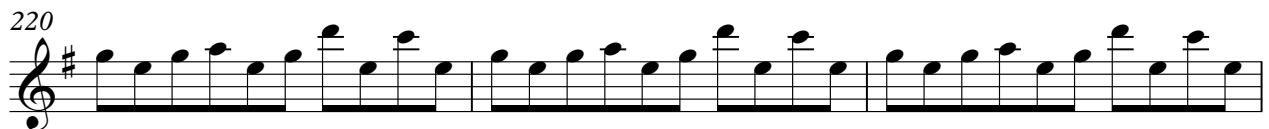

231

19

Marillion - Easter

Mark-strings

♩ = 130,000137

41

49

60 **16**

84 ♩ = 135,000137

95

106

117

128

139

150

V.S.

161

172

♩ = 140,000137

25

202

209

216

223

230

239

245

Marillion - Easter

Hogy-calliope

♩ = 130,000137

41

45

50

55

60

17

81

86

91

95

100

3

V.S.

2

Hogy-calliope

105

110

114

Marillion - Easter

Mark-piano

♩ = 130,000137

25

30

35

40

48

57

60

145

152

159

164

170

175

57

236

243