

Enrique Iglesias - Escape

♩ = 126,999985

Percussion

Jazz Guitar

Jazz Guitar

Electric Guitar

7-string Electric Guitar

Shamisen

5-string Fretless Electric Bass

Soprano

Tape Sampler Keyboard [Strings]

Pad 1 (New Age)

You can

4

J. Gtr.

E. Gtr.

Shami.

Pad 1

run you can hide but you cant es cape my love

7

J. Gtr.

E. Gtr.

Shami.

Pad 1

You can run you can hide but you cant es cape my love

10

J. Gtr.

E. Gtr.

Shami. Heres how it goes You andme Up and

Pad 1

13

Perc.

J. Gtr.

E. Gtr.

Shami. down but maybe this time Well get it right Worth to fight

Pad 1

16

Perc.

J. Gtr.

E. Gtr.

Shami. Cause love is some thing you cant

Pad 1

18

Perc.

J. Gtr.

E. Gtr.

Shami. shake when it breaks All it takes

Pad 1

20

Perc.

J. Gtr.

E. Gtr.

Shami.

S.

Pad 1

22

Perc.

J. Gtr.

J. Gtr.

E. Gtr.

E. Gtr.

Shami.

E. Bass

S.

Tape Smp. Str

Pad 1

24

Perc.

J. Gtr.

J. Gtr.

E. Gtr.

E. Gtr.

Shami.

E. Bass

S.

Tape Smp. Str

Pad 1

Im not gonna beg you to stay

2 2
2 2

26

Perc.

J. Gtr.

J. Gtr.

E. Gtr.

E. Gtr.

Shami.

E. Bass

S.

Tape Smp. Str

Pad 1

Soon youll be find ing You can

2 2

28

Perc.

J. Gtr.

J. Gtr.

E. Gtr.

E. Gtr.

Shami.

E. Bass

S.

Tape Smp. Str

Pad 1

30

Perc.

J. Gtr.

J. Gtr.

E. Gtr.

E. Gtr.

Shami.

E. Bass

S.

Tape Smp. Str

Pad 1

32

Perc.

J. Gtr.

J. Gtr.

E. Gtr.

E. Gtr.

Shami.

E. Bass

S.

Tape Smp. Str

Pad 1

run you can hide but you cant escape my love

A 2
B 2

34

Perc.

J. Gtr.

J. Gtr.

E. Gtr.

Shami.

S.

Tape Smp. Str

Pad 1

So if you go You should know

36 Perc.

J. Gtr.

E. Gtr.

Shami. Its hard to just for get the past So fast

S.

Pad 1

39 Perc.

J. Gtr.

E. Gtr.

Shami. It was good It was bad

S.

Pad 1

41 Perc.

J. Gtr.

E. Gtr.

Shami. but it was re al and thats All you have

S.

Pad 1

43

Perc.

J. Gtr.

E. Gtr.

Shami.

S.

Pad 1

45

Perc.

J. Gtr.

J. Gtr.

E. Gtr.

E. Gtr.

Shami.

E. Bass

S.

Tape Smp. Str

Pad 1

47

Perc.

J. Gtr.

J. Gtr.

E. Gtr.

E. Gtr.

Shami.

E. Bass

S.

Tape Smp. Str

Pad 1

ing Im not gonna beg you to stay

49

Perc.

J. Gtr.

J. Gtr.

E. Gtr.

E. Gtr.

Shami.

E. Bass

S.

Tape Smp. Str

Pad 1

Soon you'll be find

51

Perc.

J. Gtr.

J. Gtr.

E. Gtr.

E. Gtr.

Shami.

E. Bass

S.

Tape Smp. Str

Pad 1

ing You can run you can hide but you

A B

2 2

3

53

Perc.

J. Gtr.

J. Gtr.

E. Gtr.

E. Gtr.

Shami.

E. Bass

S.

Tape Smp. Str

Pad 1

cant es cape my love

A B

2 2

3

55

Perc.

J. Gtr.

J. Gtr.

E. Gtr. You can run you can hide but you

E. Gtr. 2 2

Shami.

E. Bass

S. 3 3

Tape Smp. Str.

Pad 1 3

57

Perc.

J. Gtr.

J. Gtr.

E. Gtr. cant es cape my love You can

Shami.

E. Bass

S. 3 3

Tape Smp. Str.

Pad 1 3 3

59

Perc.

J. Gtr.

E. Gtr.

E. Bass

S.

Tape Smp. Str

Pad 1

run you can hide but you cant es cape my love

61

Perc.

J. Gtr.

E. Gtr.

E. Bass

S.

Tape Smp. Str

Pad 1

You can run you can

63

Perc.

J. Gtr.

E. Gtr.

E. Bass

S.

Tape Smp. Str.

Pad 1

hide but you cant es cape my love

65

Perc.

J. Gtr.

E. Gtr.

E. Bass

S.

Tape Smp. Str.

Pad 1

Heres how it goes All it takes

68

Perc.

J. Gtr.

J. Gtr.

E. Gtr. is some try ing If you feel like 3 leav

E. Gtr.

Shami.

E. Bass

S.

Tape Smp. Str

Pad 1

71

Perc.

J. Gtr.

J. Gtr.

E. Gtr. ing Im not gonna beg you to stay

E. Gtr.

Shami.

E. Bass

S.

Tape Smp. Str

Pad 1

73

Perc.

J. Gtr.

J. Gtr.

E. Gtr.

E. Gtr.

Shami.

E. Bass

S.

Tape Smp. Str

Pad 1

Soon youll be3 find

75

Perc.

J. Gtr.

J. Gtr.

E. Gtr.

E. Gtr.

Shami.

E. Bass

S.

Tape Smp. Str

Pad 1

ing You can run you can hide but you

77

Perc. J. Gtr. J. Gtr. E. Gtr. E. Gtr. Shami. E. Bass S. Tape Smp. Str. Pad 1

cant es cape my love If you feel like 3 leav

79

Perc. J. Gtr. J. Gtr. E. Gtr. E. Gtr. Shami. E. Bass S. Tape Smp. Str. Pad 1

ing Im not gonna beg you to stay

81

Perc.

J. Gtr.

J. Gtr.

E. Gtr.

E. Gtr.

Shami.

E. Bass

S.

Tape Smp. Str

Pad 1

Soon youll be find

83

Perc.

J. Gtr.

J. Gtr.

E. Gtr.

E. Gtr.

Shami.

E. Bass

S.

Tape Smp. Str

Pad 1

ing You can run you can hide but you

85

87

89

Perc.

J. Gtr.

J. Gtr.

E. Gtr.

E. Gtr.

Shami.

E. Bass

S.

Tape Smp. Str

Pad 1

You can run

91

Perc.

J. Gtr.

J. Gtr.

E. Gtr.

E. Gtr.

Shami.

E. Bass

S.

Tape Smp. Str

Pad 1

You can run

93

Perc.

J. Gtr.

J. Gtr.

E. Gtr.

E. Gtr.

Shami.

E. Bass

S.

Tape Smp. Str

Pad 1

You can run

95

Perc.

J. Gtr.

J. Gtr.

E. Gtr.

E. Gtr.

Shami.

E. Bass

S.

Tape Smp. Str

Pad 1

You can run

97

Perc.

J. Gtr.

J. Gtr.

E. Gtr.

E. Gtr.

Shami.

E. Bass

S.

Tape Smp. Str

Pad 1

You can run

99

Perc.

J. Gtr.

J. Gtr.

E. Gtr.

E. Gtr.

Shami.

E. Bass

S.

Tape Smp. Str

Pad 1

You can run

101

Perc.

J. Gtr.

J. Gtr.

E. Gtr.

Shami. You can run You can

E. Bass

S.

Tape Smp. Str

Pad 1

104

J. Gtr.

E. Gtr.

Shami. run you can hide but you can't escape my love

Pad 1

107

J. Gtr.

E. Gtr.

Shami. You can run you can hide but you

Pad 1

Perc.

J. Gtr.

J. Gtr.

E. Gtr.
can't es cape my love

E. Gtr.

Shami.

E. Bass

S.

Tape Smp. Str

Pad 1

Percussion

Enrique Iglesias - Escape

♩ = 126,999985

12

V.S.

Percussion

53

55

57

59

61

63

65

Percussion

89

91

93

95

97

99

101

112

Two empty staves.

♩ = 126,999985

4

6

8

10

12

14

16

18

20

V.S.

V.S.

62

64

66

69

71

74

76

78

80

82

84

86

88

90

92

94

96

98

100

102

V.S.

104

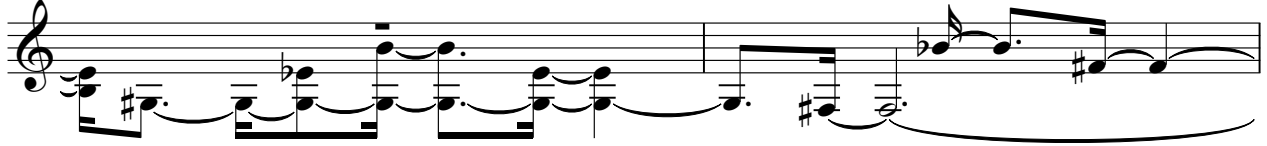

106

108

112

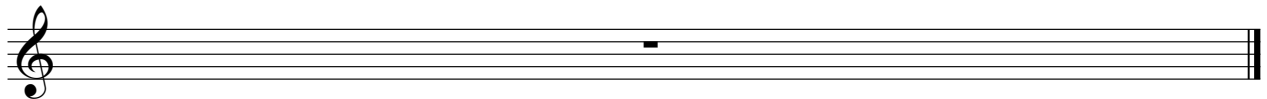

♩ = 126,999985

21

24

28

32

11

46

50

54

57

11

70

74

78

82

86

90

94

98

101

112

Electric Guitar Enrique Iglesias - Escape

♩ = 126,999985

2

9

16

23

30

33

39

46

54

57

You can run you can't hide you can't escape my love You can run you can't hide

can't escape my love Here's how you can't hide you can't hide Well you can't hide

Cause when you shake your head it makes it so hard to see if you feel like

leaving you can't stay soon you'll find out You can run you can't hide you can't escape my love

You can run you can't hide but you can't escape my love So if you don't want to forget the past stay

in a good mood but you can't hide that's all you can't hide you can't hide

feel like leaving you can't stay soon you'll find out You can run you can't hide you can't escape my love

You can run you can't hide but you can't escape my love You can run you can't

63 **2**

hide by you cant esape my lOves how goes Allakes issomery ing Ifou

70

feel like 3 leav ing Imnotgonnabeg you to stay

73

Soon youll be find ing Youan

76

run you canhide but you cant es cape mylovéf you feel like 3 leav

79

ing Imnot gonnabeg you to stay

82

Soon youll be find ing Youan run you canhide but you

85

cant es cape my love Youan 3 run Youan

88

run Youan run 3

91

Youan run You can 3

94

run Youan run

97

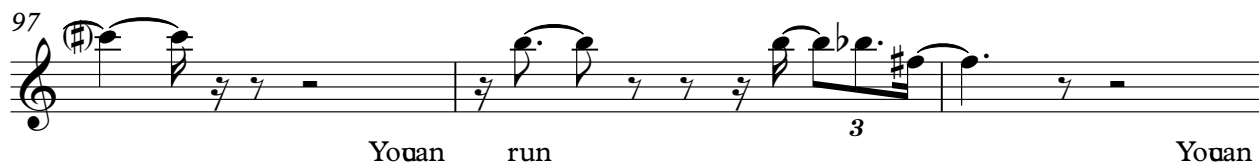

Youan run Youan

100

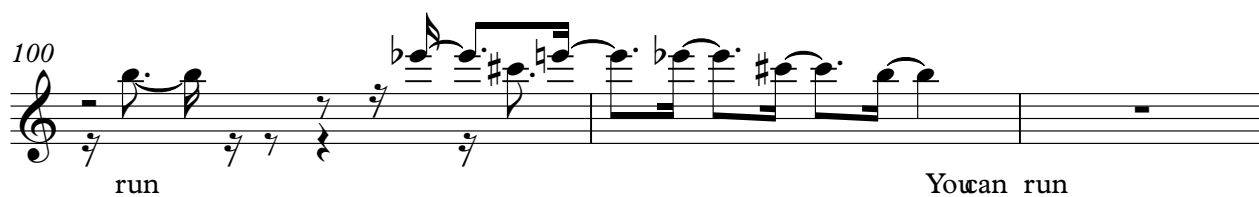

run Youan run

103

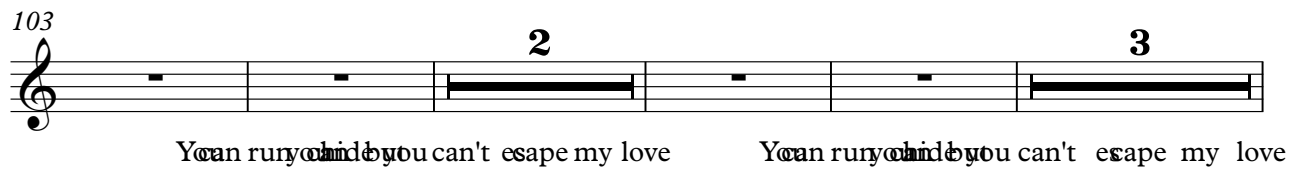

Youan run you can't escape my love Youan run you can't escape my love

112

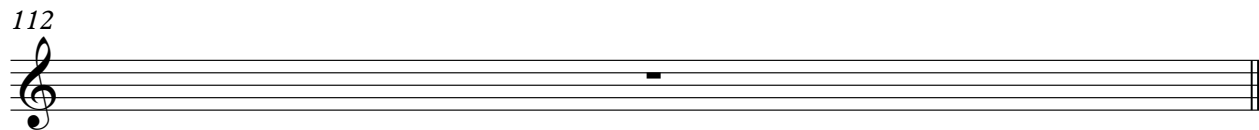

Enrique Iglesias - Escape

7-string Electric Guitar

♩ = 126,999985

21

E					
B					
G					
D					
A		2 2	2	2 2	2
E		2 2	2	2 2	2
A					

27

T					
A					
B		2		2	2
		2		2	2

33

13

T					
A					
B		2 2	2	2 2	2
		2 2	2	2 2	2

51

T					
A					
B		2		2	2
		2		2	2

57

13

T					
A					
B		2 2	2	2 2	2
		2 2	2	2 2	2

75

T					
A					
B		2		2	2
		2		2	2

82

T					
A					
B	2		2		2
	2		2		2

88

T					
A					
B	2		2		2
	2		2		2

94

T					
A					
B	2		2		2
	2		2		2

99

11

T					
A					
B		2			
		2			

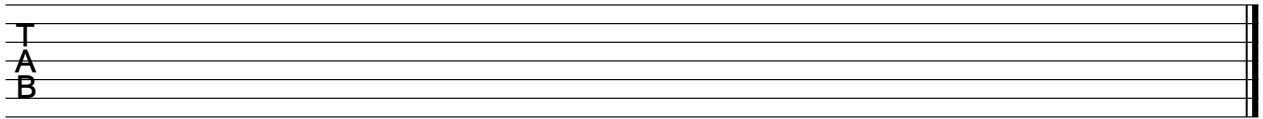

♩ = 126,999985

5

8

11

14

17

20

23

26

29

32

35

38

41

44

47

50

53

56

70

73

76

79

82

85

88

91

94

97

100

112

Enrique Iglesias - Escape
5-string Fretless Electric Bass

♩ = 126,999985

21

25

29

33

12

48

52

56

60

64

3

70

74

78

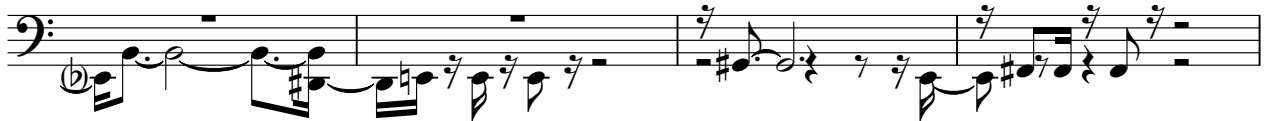

82

86

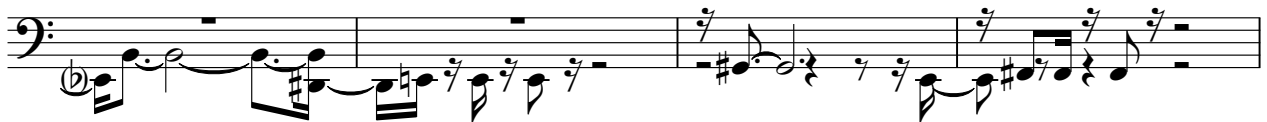

90

94

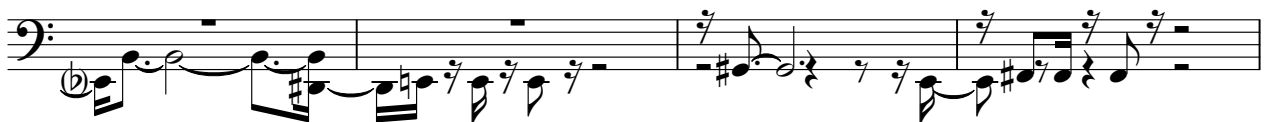

98

101

112

Enrique Iglesias - Escape

Soprano

♩ = 126,999985

20

23

26

28

31

33

38

42

45

48

V.S.

50

52

55

57

59

62

64

70

72

74

76

78

80

82

84

87

92

95

98

100

112

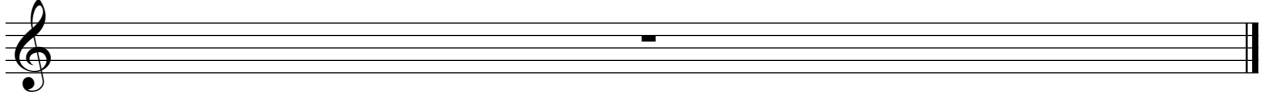

Enrique Iglesias - Escape
Tape Sampler Keyboard [Strings]

♩ = 126,999985

21

25

30

35

11

50

54

58

62

V.S.

66

3

73

78

83

88

93

98

101

9

112

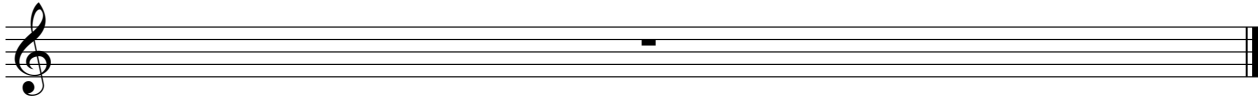

Pad 1 (New Age)

Enrique Iglesias - Escape

♩ = 126,999985

V.S.

61

64

67

70

73

76

78

81

84

87

V.S.

90

94

98

102

105

108

112

