

Roxette - Anyone

♩ = 72,000031

5

hi hat

snare

bass

tambourine

piano

bass

back-up

solo strings

8

hi hat

snare

crash

bass

tambourine

piano

bass

brass

back-up

solo strings

11

melody

hi hat

snare

crash

bass

tambourine

piano

bass

synth strings

back-up

14

melody

piano

synth strings

18

melody

piano

bass

synth strings

21

melody

piano

bass

synth strings

24

melody

piano

bass

synth strings

27

melody

hi hat

snare

crash

bass

tambourine

piano

bass

synth strings

strings

30

melody

hi hat

snare

crash

bass

tambourine

piano

bass

synth strings

back-up

strings

33

melody

hi hat

snare

bass

tambourine

piano

bass

synth strings

back-up

strings

36

melody

hi hat

snare

crash

bass

tambourine

piano

bass

synth strings

back-up

strings

39

melody

hi hat

snare

crash

bass

tambourine

piano

bass

synth strings

back-up

strings

42

melody

hi hat

snare

crash

bass

tambourine

piano

bass

synth strings

back-up

strings

45

48

melody

hi hat

snare

crash

bass

tambourine

piano

bass

synth strings

back-up

strings

51

melody

hi hat

snare

crash

bass

tambourine

piano

guitar

bass

organ

synth strings

back-up

strings

T
A
B

6 6 3 1

53

melody

hi hat

snare

bass

tambourine

guitar

bass

organ

synth strings

55

The musical score is organized into two systems. The first system includes:

- melody**: Treble clef, 2/4 time signature. Notes: G4, A4, B4, A4, G4 (quarter notes); F4, E4 (half note).
- hi hat**: Rhythmic notation with 'x' marks for hits. Pattern: 8 eighth notes, 8 eighth notes, 8 eighth notes, 8 eighth notes.
- snare**: Rhythmic notation. Notes: G4 (quarter), A4 (quarter), G4 (quarter), A4 (quarter).
- crash**: Rhythmic notation. Note: G4 (quarter).
- bass**: Treble clef. Notes: G4, A4, B4, A4, G4 (quarter notes); F4, E4 (half note).
- tambourine**: Rhythmic notation. Notes: G4 (quarter), A4 (quarter), G4 (quarter), A4 (quarter).

The second system includes:

- guitar**: Tablature. Chords: T A B (0). Fingering: 3 1.
- bass**: Bass clef. Notes: G2, A2, B2 (quarter notes); F2, E2 (half note).
- organ**: Treble clef. Chordal accompaniment with eighth notes.
- synth strings**: Treble clef. Notes: G4, A4, B4, A4, G4 (quarter notes); F4, E4 (half note).

57

hi hat

snare

crash

bass

tambourine

piano

guitar

bass

organ

synth strings

strings

solo strings

60

hi hat

snare

crash

bass

tambourine

piano

bass

synth strings

back-up

strings

solo strings

63

hi hat

snare

bass

tambourine

piano

bass

brass

synth strings

back-up

strings

solo strings

66

melody

hi hat

snare

crash

bass

tambourine

piano

bass

synth strings

back-up

strings

69

melody

hi hat

snare

crash

bass

tambourine

piano

bass

synth strings

back-up

strings

- **melody**: Treble clef, quarter notes and eighth notes with slurs.
- **bass**: Bass clef, quarter notes and eighth notes.
- **bass**: Bass clef, eighth notes with slurs.
- **synth strings**: Treble clef, sustained chords.
- **back-up**: Treble clef, quarter notes and eighth notes.
- **strings**: Bass clef, eighth notes with slurs.

72

melody

hi hat

snare

crash

bass

tambourine

piano

bass

synth strings

back-up

strings

75

78

The musical score consists of the following parts:

81

melody

hi hat

snare

crash

bass

tambourine

piano

guitar

bass

organ

synth strings

back-up

strings

T
A
B

6 6 3 1

83

melody

hi hat

snare

bass

tambourine

guitar

bass

organ

synth strings

85

melody

hi hat

snare

crash

bass

tambourine

guitar

bass

organ

synth strings

87

melody

hi hat

snare

crash

bass

tambourine

piano

guitar

bass

organ

synth strings

back-up

strings

90

melody

hi hat

snare

crash

bass

tambourine

piano

bass

synth strings

back-up

strings

93

melody

hi hat

snare

bass

tambourine

piano

bass

synth strings

back-up

strings

96

melody

hi hat

snare

crash

bass

tambourine

guitar

bass

organ

synth strings

98

melody

hi hat

snare

bass

tambourine

guitar

bass

organ

synth strings

100

melody

hi hat

snare

crash

bass

tambourine

guitar

bass

organ

synth strings

strings

T
A
B

3 1 3

102

melody

hi hat

snare

crash

bass

tambourine

piano

bass

synth strings

back-up

strings

105

melody

hi hat

snare

crash

bass

tambourine

piano

bass

synth strings

back-up

strings

107

melody

hi hat

snare

bass

tambourine

piano

bass

synth strings

back-up

strings

Roxette - Anyone

melody

♩ = 72,000031

11

16

21

25

30

36

41

46

51

54

9

66

71

76

81

85

91

96

102

106

Roxette - Anyone

hi hat

♩ = 72,000031

3

6/8

7

10

16

29

32

35

38

41

44

47

V.S.

2

hi hat

50

54

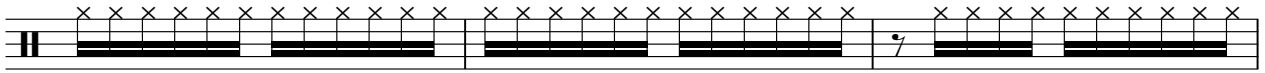

57

60

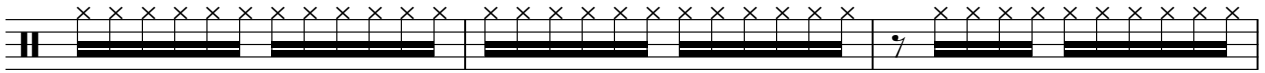

63

66

69

72

75

78

82

85

89

92

96

99

103

106

Roxette - Anyone

snare

♩ = 72,000031

3

11

16

33

41

49

58

66

74

83

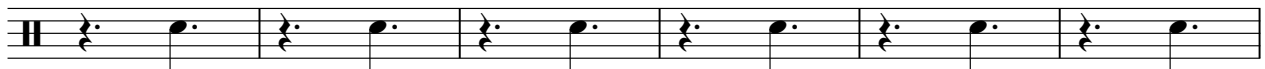

89

2

snare

96

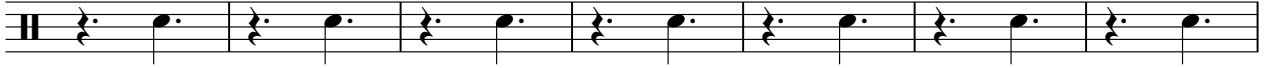

103

crash

Roxette - Anyone

♩ = 72,000031

6/8 **3** **3** **3** **15**

28 **3** **3** **3** **3**

41 **3** **3** **3** **3** **3**

56 **3** **3** **3** **3**

70 **3** **3** **3** **3**

83 **3** **3** **3** **3**

97 **3** **3** **3** **3**

Roxette - Anyone

bass

♩ = 72,000031

3

11

16

33

41

49

57

65

73

81

89

V.S.

2

bass

97

104

♩ = 72,000031

3

11

16

33

41

49

58

66

74

83

89

2

tambourine

96

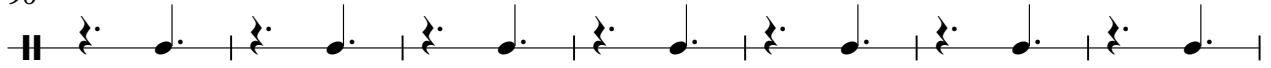

103

Roxette - Anyone

piano

♩ = 72,000031

9

15

19

24

28

V.S.

32

37

41

47

59

64

69

74

82

95

105

Roxette - Anyone

guitar

♩ = 72,000031

51

57

24

87

8

99

8

Roxette - Anyone

bass

♩ = 72,000031

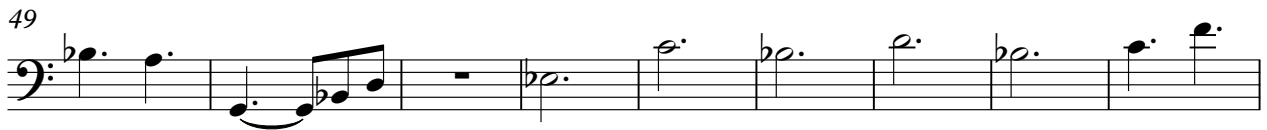

2

bass

82

91

100

105

Roxette - Anyone

organ

♩ = 72,000031

51

54

57

24

83

86

8

96

99

101

8

brass

Roxette - Anyone

♩ = 72,000031

8 52

63 45

Roxette - Anyone

synth strings

♩ = 72,000031

11

11

20

30

40

50

60

70

80

89

98

V.S.

2

synth strings

105

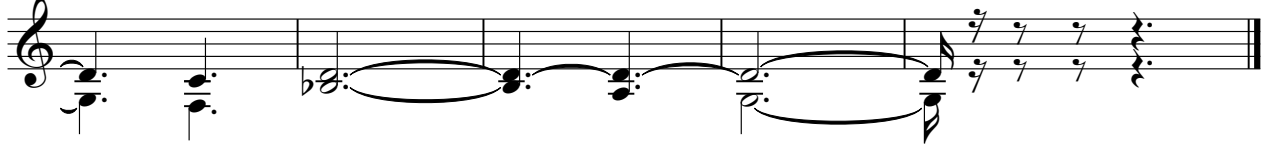

Roxette - Anyone

back-up

♩ = 72,000031

6

12 19 3

38

46 9

61

68

76 6

89 6

102

Roxette - Anyone

strings

♩ = 72,000031

27

33

40

46

52

6

64

71

77

5

87

92

5

2

101

strings

106

solo strings

Roxette - Anyone

♩ = 72,000031
3

10

46

60

45