

# Big Breakfast - Big Breakfast

♩ = 151,000381

Melody

Melody

Melody

Bass

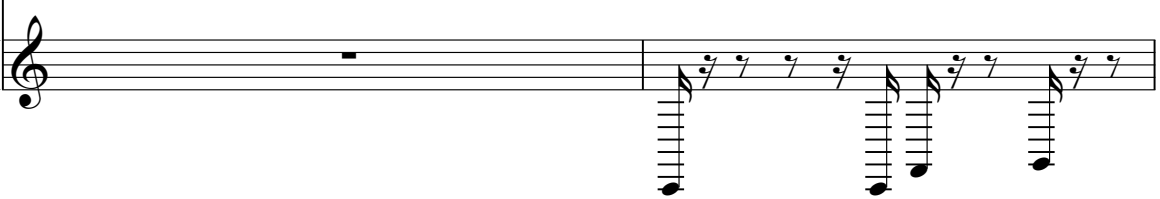

Melody

Melody

Bass

Melody

Melody

Accom

Bass

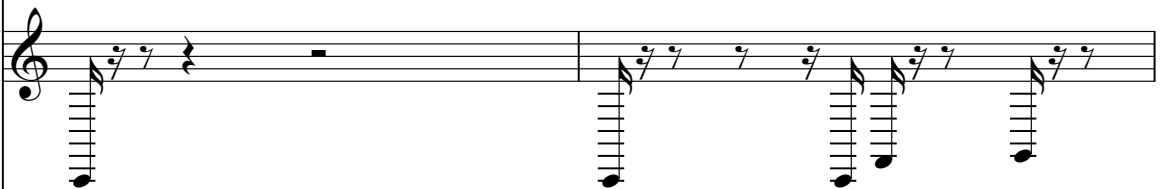

Fill

Drums

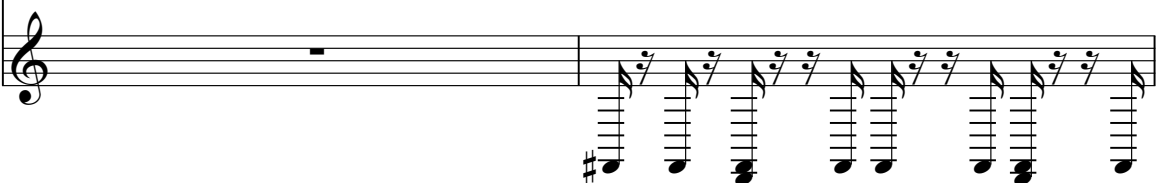

10

Melody

Accom

Melody: Treble clef, quarter notes with eighth rests, eighth notes, and quarter notes. Accompaniment: Bass clef, quarter notes with eighth rests, eighth notes, and quarter notes.

Bass

Drums

Bass: Treble clef, quarter notes with eighth rests, eighth notes, and quarter notes. Drums: Treble clef, quarter notes with eighth rests, eighth notes, and quarter notes.

12

Melody

Accom

Melody: Treble clef, quarter notes with eighth rests, eighth notes, and quarter notes. Accompaniment: Bass clef, quarter notes with eighth rests, eighth notes, and quarter notes.

Bass

Drums

Bass: Treble clef, quarter notes with eighth rests, eighth notes, and quarter notes. Drums: Treble clef, quarter notes with eighth rests, eighth notes, and quarter notes.

14

Melody

Accom

Melody: Treble clef, quarter notes with eighth rests, eighth notes, and quarter notes. Accompaniment: Bass clef, quarter notes with eighth rests, eighth notes, and quarter notes.

Bass

Drums

Bass: Treble clef, quarter notes with eighth rests, eighth notes, and quarter notes. Drums: Treble clef, quarter notes with eighth rests, eighth notes, and quarter notes.

16

Melody

Accom

Bass

Drums

18

Melody

Accom

Bass

Drums

20

Melody

Accom

Bass

Drums

22

Melody

Accom

Bass

Drums

23

Melody

Accom

Bass

Drums

25

Melody

Accom

Bass

Drums

# Big Breakfast - Big Breakfast

Melody

♩ = 151,000381

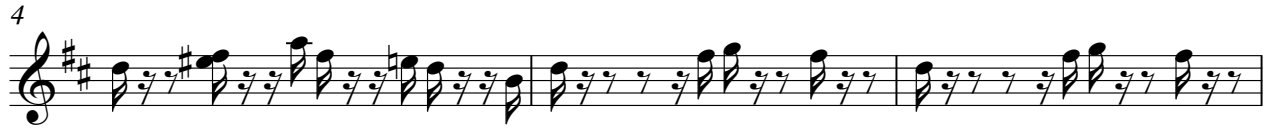

# Big Breakfast - Big Breakfast

Accom

♩ = 151,000381

8

11

14

17

20

23

25

# Big Breakfast - Big Breakfast

Bass

♩ = 151,000381

4

7

10

13

16

19

22

24

Fill

# Big Breakfast - Big Breakfast

♩ = 151,000381

7 18

# Big Breakfast - Big Breakfast

Drums

♩ = 151,000381

8

10

12

14

16

18

20

22

24