

Erasure - Always

0.0"
1.1.00
Always (Erasure) Sequenced by John J Holden
♩ = 104,000015

7

Bass Drum

Fretless Bass

Pad 1 (new age)

Synth Voice

Synth Voice

SynthStrings 1

Lead 8 (bass + lead)

Lead 8 (bass + lead)

11

Bass Drum

Fretless Bass

Pad 1 (new age)

SynthStrings 1

Lead 8 (bass + lead)

Lead 8 (bass + lead)

14

Bass Drum

Fretless Bass

Pad 1 (new age)

SynthStrings 1

Lead 8 (bass + lead)

Lead 8 (bass + lead)

17

Bass Drum

Fretless Bass

Pad 1 (new age)

SynthStrings 1

Lead 8 (bass + lead)

20

Bass Drum

Fretless Bass

Pad 1 (new age)

SynthStrings 1

Lead 8 (bass + lead)

23

Bass Drum

Fill In

Fretless Bass

Synth Bass 1

Pad 1 (new age)

SynthStrings 1

Lead 8 (bass + lead)

25

Bass Drum

Hat

Snare

Fill In

Kalimba

Fretless Bass

Synth Bass 1

Pad 1 (new age)

SynthStrings 1

27

Bass Drum
Hat
Snare
Fill In
Fretless Bass
Pad 1 (new age)
Chorused Piano
SynthStrings 1

30

Bass Drum
Hat
Snare
Fretless Bass
Pad 1 (new age)
Chorused Piano
SynthStrings 1

This musical score is for tracks 33, 34, and 35. It features a variety of instruments and parts:

36

38

Bass Drum
Hat
Snare
Fretless Bass
Pad 1 (new age)
SynthStrings 1
Lead 8 (bass + lead)
Lead 8 (bass + lead)

41

Bass Drum
Hat
Snare
Fretless Bass
Pad 1 (new age)
SynthStrings 1
Lead 8 (bass + lead)
Lead 8 (bass + lead)

44

Bass Drum

Hat

Snare

Fretless Bass

Pad 1 (new age)

SynthStrings 1

Lead 8 (bass + lead)

47

Bass Drum

Hat

Snare

Fretless Bass

Pad 1 (new age)

SynthStrings 1

Lead 8 (bass + lead)

50

Bass Drum

Hat

Snare

Fill In

Fretless Bass

Synth Bass 1

Pad 1 (new age)

SynthStrings 1

Lead 8 (bass + lead)

53

Bass Drum

Hat

Snare

Fill In

Kalimba

Fretless Bass

Synth Bass 1

Pad 1 (new age)

Chorused Piano

SynthStrings 1

55

Bass Drum
Hat
Snare
Fretless Bass
Pad 1 (new age)
Synth Voice
Chorused Piano
SynthStrings 1
Lead 6 (voice)

58

Bass Drum
Hat
Snare
Fretless Bass
Pad 1 (new age)
Chorused Piano
SynthStrings 1
Lead 6 (voice)

61

Bass Drum

Fretless Bass

Synth Bass 1

SynthStrings 1

Lead 8 (bass + lead)

FX 5 (brightness)

64

Bass Drum

Fretless Bass

Synth Bass 1

SynthStrings 1

Lead 8 (bass + lead)

Lead 8 (bass + lead)

FX 5 (brightness)

67

Fill In

Synth Bass 1

Pad 1 (new age)

Synth Voice

SynthStrings 1

Lead 8 (bass + lead)

FX 5 (brightness)

69

Bass Drum

Hat

Snare

Fill In

Kalimba

Fretless Bass

Pad 1 (new age)

Synth Voice

SynthStrings 1

Lead 8 (bass + lead)

71

Bass Drum

Hat

Snare

Fretless Bass

Pad 1 (new age)

Synth Voice

SynthStrings 1

Lead 8 (bass + lead)

74

Bass Drum

Hat

Snare

Fretless Bass

Synth Bass 1

Pad 1 (new age)

Synth Voice

SynthStrings 1

Lead 8 (bass + lead)

77

Bass Drum
Hat
Snare
Fill In
Kalimba
Fretless Bass
Synth Bass 1
Pad 1 (new age)
Chorused Piano
SynthStrings 1
Lead 8 (bass + lead)

6 6 6

79

Bass Drum
Hat
Snare
Fretless Bass
Pad 1 (new age)
Chorused Piano
SynthStrings 1
Lead 6 (voice)

82

Bass Drum

Hat

Snare

Fill In

Fretless Bass

Pad 1 (new age)

Chorused Piano

SynthStrings 1

Lead 6 (voice)

85

Bass Drum

Hat

Snare

Fill In

Fretless Bass

Pad 1 (new age)

Chorused Piano

SynthStrings 1

Lead 6 (voice)

88

Bass Drum
Hat
Snare
Fill In
Fretless Bass
Pad 1 (new age)
Chorused Piano
SynthStrings 1
Lead 6 (voice)

91

Bass Drum
Hat
Snare
Fretless Bass
Pad 1 (new age)
Chorused Piano
SynthStrings 1
Lead 6 (voice)

94

Bass Drum
Hat
Snare
Fill In
Fretless Bass
Pad 1 (new age)
Chorused Piano
SynthStrings 1
Lead 6 (voice)

97

Bass Drum
Hat
Snare
Kalimba
Fretless Bass
Synth Bass 1
Pad 1 (new age)
Synth Voice
Chorused Piano
SynthStrings 1
Lead 6 (voice)

Bass Drum

Erasure - Always

♩ = 104,000015
8

13

19

25

30

35

41

47

53

58

2

Bass Drum

65

3

73

79

84

89

94

97

3

Erasure - Always

Hat

♩ = 104,000015

24

27

29

31

33

35

37

39

41

43

V.S.

2

Hat

45

47

49

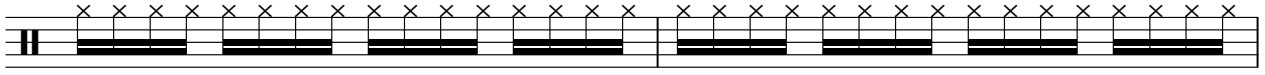

51

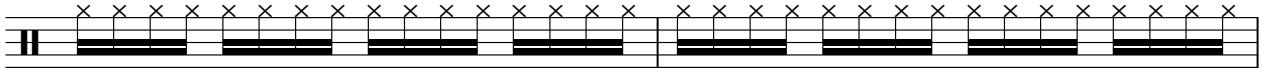

53

55

57

59

61

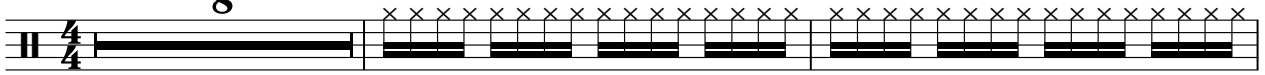

71

73

75

78

80

82

84

86

88

90

92

V.S.

4

Hat

94

96

98

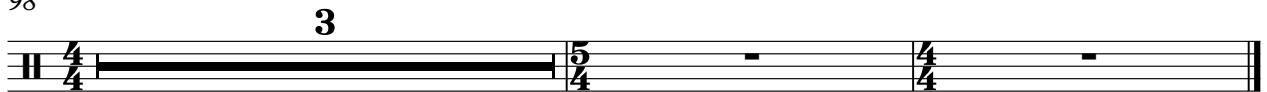

Erasure - Always

Snare

♩ = 104,000015

24

29

35

41

47

53

59

8

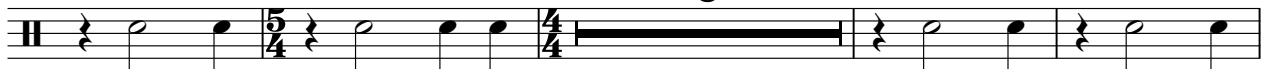

71

2

Snare

78

84

89

94

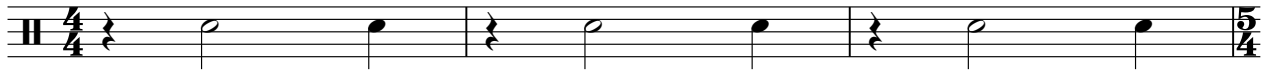

97

3

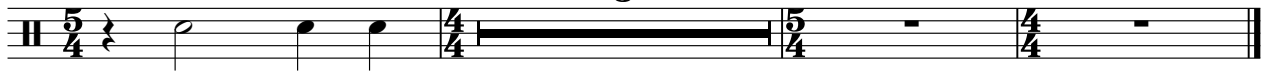

Erasure - Always

Fill In

♩ = 104,000015

23

2

30

2

2

38

14

2

3

60

7

7

77

2

2

86

2

2

94

2

3

Kalimba

Erasure - Always

♩ = 104,000015

24

25

29

37

53

57

69

78

82

93

Erasure - Always

Fretless Bass

♩ = 104,000015

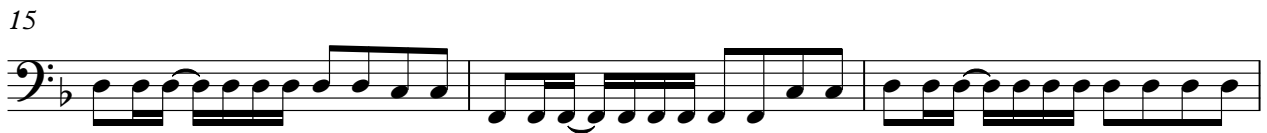
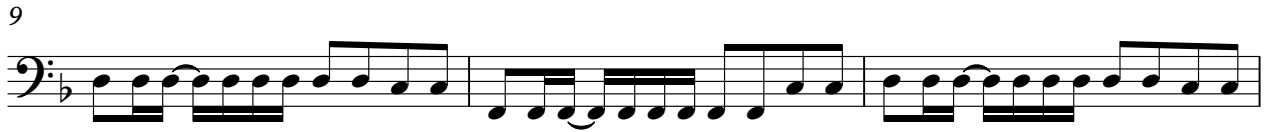
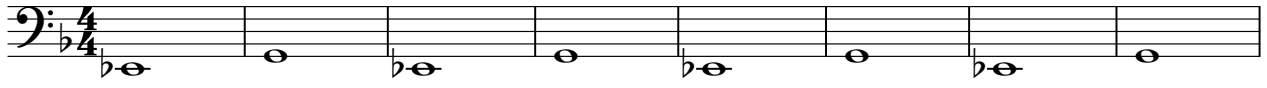

V.S.

39

42

45

48

51

55

60

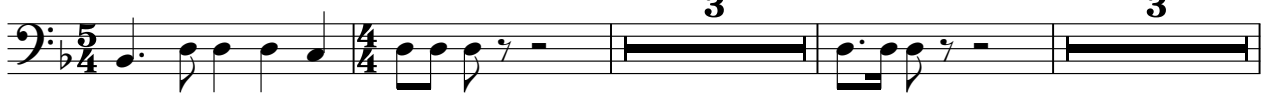

69

72

75

80

85

90

95

Synth Bass 1

Erasure - Always

♩ = 104,000015

23

29

35

53

62

66

76

86

94

Erasure - Always

Pad 1 (new age)

1 0 4 1 0 0 0 0 1 5

6

11

16

20

25

29

32

4

2
37 Pad 1 (new age)

42

46

51

56

60 7

70

75

80

84

88

Pad 1 (new age)

5/4 4/4 4/4 5/4

92

5/4 4/4 4/4 5/4

96

3

5/4 4/4 4/4 5/4

Synth Voice

Erasure - Always

♩ = 104,000015

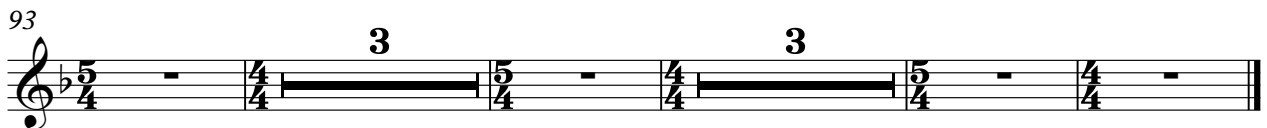
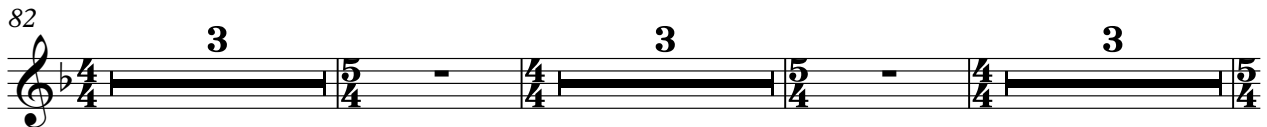
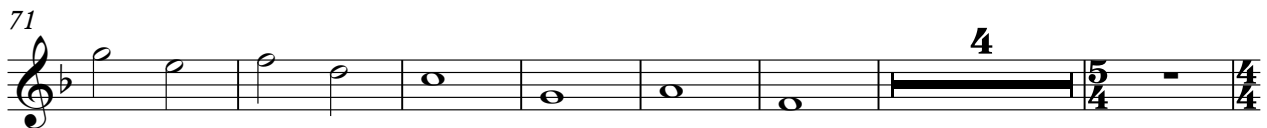
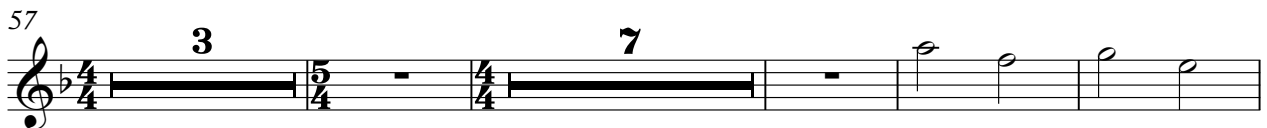
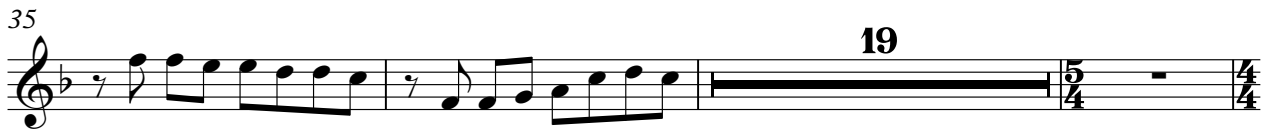

Synth Voice

Erasure - Always

♩ = 104,000015

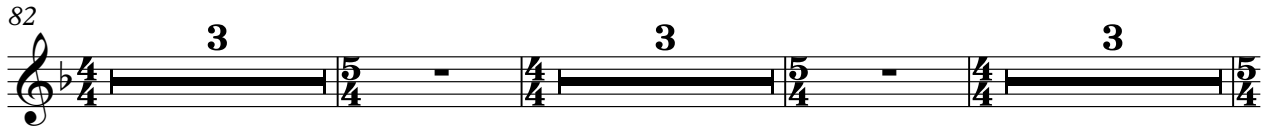
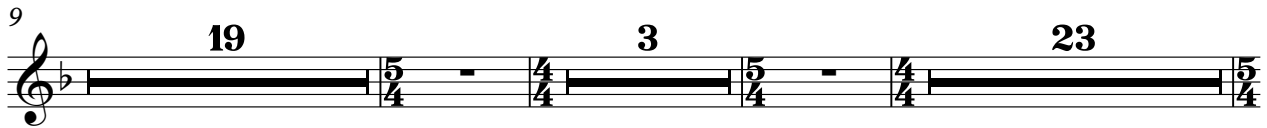
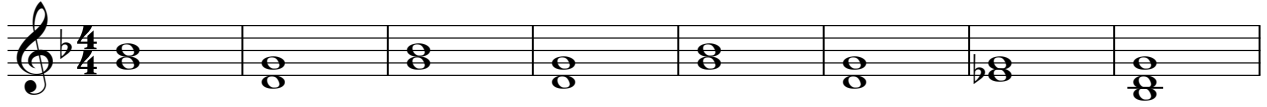

Erasure - Always

Chorused Piano

♩ = 104,000015

27 3

32 20

54

57

60 17

79

82

85

88

91

V.S.

2

Chorused Piano

94

97

SynthStrings 1

Erasure - Always

♩ = 104,000015

9

14

19

23

28

V.S.

32

36

41

46

50

55

58

62

66

70

73

78

82

86

89

93

96

Erasure - Always

Lead 6 (voice)

♩ = 104,000015

27

3

34

22

3

60

20

82

2

3

89

2

94

98

2

Erasure - Always

Lead 8 (bass + lead)

♩ = 104,000015

8

11

13

15

17

19

21

23

25

3

3

2

Lead 8 (bass + lead)

33

35

37

39

41

43

45

47

49

51

56

3

62

64

66

68

70

72

74

76

3

81

3 3 3

4

Lead 8 (bass + lead)

93

Erasure - Always

Lead 8 (bass + lead)

♩ = 104,000015

8

13

12

29

3

37

43

12

3

61

4

15

3

85

3

3

94

3

3

Erasure - Always

FX 5 (brightness)

♩ = 104,000015

27 3

33

23 3

62

66

12

81

3 3 3

93

3 3