

Roxette - Cinnamon Street

♩ = 120,000000

Drums (standard kit)

Lead (jazz guitar)

Steel guitar

Clean guitar

Driven guitar

Clavinet (picked bass)

Fingered bass

Backup (aahs)

Backup (honky tonk)

Bowed glass

♩ = 120,000000

Backup (oohs)

7

Lead (jazz guitar)

Clavinet (picked bass)

Fingered bass

19

Lead (jazz guitar)

Steel guitar

Driven guitar

Clavinet (picked bass)

Fingered bass

Bowed glass

23

Lead (jazz guitar)

Steel guitar

Clavinet (picked bass)

Fingered bass

26

Drums (standard kit)

Drum fills

Hi-hats

Crash

Lead (jazz guitar)

Steel guitar

Clavinet (picked bass)

Fingered bass

Backup (aahs)

30

Drums (standard kit)

Hi-hats

Lead (jazz guitar)

Steel guitar

Clavinet (picked bass)

Fingered bass

Backup (aahs)

34

38

Drums (standard kit)

Drum fills

Hi-hats

Lead (jazz guitar)

Steel guitar

Driven guitar

Clavinet (picked bass)

Fingered bass

Backup (honky tonk)

45

Drums (standard kit)

Drum fills

Hi-hats

Crash

Lead (jazz guitar)

Steel guitar

Driven guitar

Clavinet (picked bass)

Fingered bass

Backup (aahs)

Backup (honky tonk)

Drums (standard kit)

Drum fills

Hi-hats

Crash

Lead (jazz guitar)

Steel guitar

Driven guitar

Clavinet (picked bass)

Fingered bass

Backup (aahs)

Drums (standard kit)

Hi-hats

Crash

Lead (jazz guitar)

Steel guitar

Clean guitar

Driven guitar

Clavinet (picked bass)

Fingered bass

Backup (honky tonk)

Drums (standard kit)

Drums (standard kit) and Hi-hats musical notation. The drums part features a steady eighth-note pattern on a single staff. The hi-hats part features a pattern of 'x' marks on a single staff, indicating the timing of the hi-hat cymbal.

Lead (jazz guitar)

Lead (jazz guitar) musical notation in treble clef, featuring a melodic line with eighth and quarter notes.

Steel guitar

Steel guitar musical notation in treble clef, featuring a rhythmic accompaniment with chords and single notes.

Clean guitar

Clean guitar musical notation in treble clef, featuring a melodic line with eighth and quarter notes.

Driven guitar

Driven guitar musical notation in treble clef, featuring a melodic line with eighth and quarter notes.

Clavinet (picked bass)

Clavinet (picked bass) musical notation in bass clef, featuring a melodic line with eighth and quarter notes.

Fingered bass

Fingered bass musical notation in bass clef, featuring a melodic line with eighth and quarter notes.

Backup (aahs)

Backup (aahs) musical notation in treble clef, featuring a melodic line with eighth and quarter notes.

Drums (standard kit)

Drum fills

Hi-hats

Lead (jazz guitar)

Steel guitar

Clean guitar

Driven guitar

Clavinet (picked bass)

Fingered bass

Backup (aahs)

Backup (honky tonk)

Drums (standard kit)

Hi-hats

Lead (jazz guitar)

Steel guitar

Clean guitar

Driven guitar

Clavinet (picked bass)

Fingered bass

66

Drums (standard kit)

Drum fills

Hi-hats

Crash

Lead (jazz guitar)

Steel guitar

Clean guitar

Driven guitar

Clavinet (picked bass)

Fingered bass

Backup (aahs)

Backup (oohs)

70

Drums (standard kit)

Drum fills

Hi-hats

Crash

Lead (jazz guitar)

Steel guitar

Clavinet (picked bass)

Fingered bass

Backup (oohs)

74

Drums (standard kit)

Drum fills

Hi-hats

Crash

Lead (jazz guitar)

Steel guitar

Clean guitar

Clavinet (picked bass)

Fingered bass

Backup (oohs)

78

Drums (standard kit)

Hi-hats

Steel guitar

Clean guitar

Driven guitar

Clavinet (picked bass)

Fingered bass

81

Drums (standard kit)

Drum fills

Hi-hats

Lead (jazz guitar)

Steel guitar

Clean guitar

Driven guitar

Clavinet (picked bass)

Fingered bass

85

Drums (standard kit)

Hi-hats

Lead (jazz guitar)

Steel guitar

Clean guitar

Fingered bass

89

Drums (standard kit)

Drum fills

Hi-hats

Lead (jazz guitar)

Steel guitar

Clean guitar

Clavinet (picked bass)

Fingered bass

93

Drums (standard kit)

Hi-hats

Lead (jazz guitar)

Steel guitar

Clean guitar

Clavinet (picked bass)

Fingered bass

Backup (honky tonk)

Drums (standard kit)

Drum fills

Hi-hats

Lead (jazz guitar)

Steel guitar

Driven guitar

Clavinet (picked bass)

Fingered bass

Backup (honky tonk)

100

Drums (standard kit)

Drum fills

Hi-hats

Crash

Lead (jazz guitar)

Steel guitar

Clean guitar

Driven guitar

Clavinet (picked bass)

Fingered bass

Backup (aahs)

Backup (honky tonk)

Drums (standard kit)

Lead (jazz guitar)

Steel guitar

Clean guitar

Driven guitar

Clavinet (picked bass)

Fingered bass

Drums (standard kit)

Drum fills

Hi-hats

Lead (jazz guitar)

Steel guitar

Clean guitar

Driven guitar

Clavinet (picked bass)

Fingered bass

Backup (honky tonk)

Drums (standard kit)

Drums (standard kit) and Hi-hats musical notation. The drums part features a steady eighth-note pattern. The hi-hats part features a pattern of eighth notes with 'x' marks above them, indicating closed hi-hats.

Lead (jazz guitar)

Lead (jazz guitar) musical notation in treble clef, featuring a melodic line with eighth and quarter notes.

Steel guitar

Steel guitar musical notation in treble clef, featuring a melodic line with eighth and quarter notes.

Clean guitar

Clean guitar musical notation in treble clef, featuring a melodic line with eighth and quarter notes.

Driven guitar

Driven guitar musical notation in treble clef, featuring a melodic line with eighth and quarter notes.

Clavinet (picked bass)

Clavinet (picked bass) musical notation in bass clef, featuring a melodic line with eighth and quarter notes.

Fingered bass

Fingered bass musical notation in bass clef, featuring a melodic line with eighth and quarter notes.

Backup (honky tonk)

Backup (honky tonk) musical notation in bass clef, featuring a melodic line with eighth and quarter notes.

122

Drums (standard kit)

Drum fills

Hi-hats

Lead (jazz guitar)

Steel guitar

Clavinet (picked bass)

Fingered bass

Backup (oohs)

126

Drums (standard kit)

Drum fills

Hi-hats

Lead (jazz guitar)

Steel guitar

Clavinet (picked bass)

Fingered bass

Backup (oohs)

129

Drums (standard kit)

Hi-hats

Lead (jazz guitar)

Steel guitar

Clean guitar

Clavinet (picked bass)

Fingered bass

132

Drums (standard kit)

Hi-hats

Lead (jazz guitar)

Steel guitar

Clean guitar

Clavinet (picked bass)

Fingered bass

135

Drums (standard kit)

Drum fills

Hi-hats

Crash

Steel guitar

Clean guitar

Clavinet (picked bass)

Fingered bass

Backup (aahs)

138

Drums (standard kit)

Hi-hats

Lead (jazz guitar)

Steel guitar

Clean guitar

Clavinet (picked bass)

Fingered bass

Backup (aahs)

141

Drums (standard kit)

Drum fills

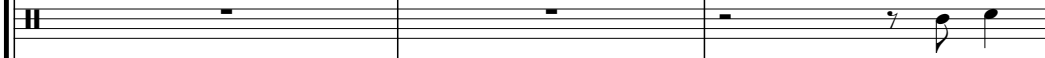

Hi-hats

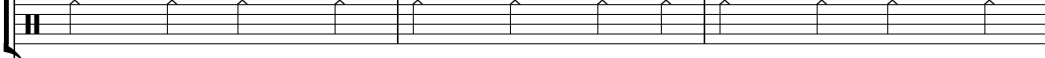

Lead (jazz guitar)

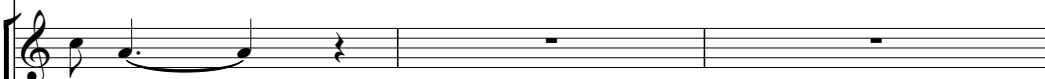

Steel guitar

Clean guitar

Clavinet (picked bass)

Fingered bass

Backup (aahs)

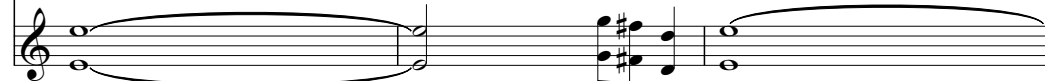

144

Drums (standard kit)

Drum fills

Hi-hats

Crash

Steel guitar

Clean guitar

Clavinet (picked bass)

Fingered bass

Backup (aahs)

147

Drums (standard kit)

Hi-hats

Steel guitar

Clean guitar

Clavinet (picked bass)

Fingered bass

Backup (aahs)

150

Drums (standard kit)

Hi-hats

Crash

Steel guitar

Clean guitar

Clavinet (picked bass)

Fingered bass

Backup (aahs)

Drums (standard kit)

Roxette - Cinnamon Street

♩ = 120,000000

25

30

35

40

45

50

2

56

61

66

71

76

81

86

91

96

101

107

112

117

122

Roxette - Cinnamon Street

Drum fills

♩ = 120,000000

25 15

43 3 4 7

59 7 3

72 2 7

84 7 7 3

103 7 7

120 3 2

128 6

137 6 9

Roxette - Cinnamon Street

Hi-hats

♩ = 120,000000

26

4/4

31

37

43

49

2

56

62

68

74

80

V.S.

Crash

Roxette - Cinnamon Street

♩ = 120,000000

26

19

2

51

15

3

2

75

24

4

15

121

14

7

144

7

Side kick

Roxette - Cinnamon Street

♩ = 120,000000

13

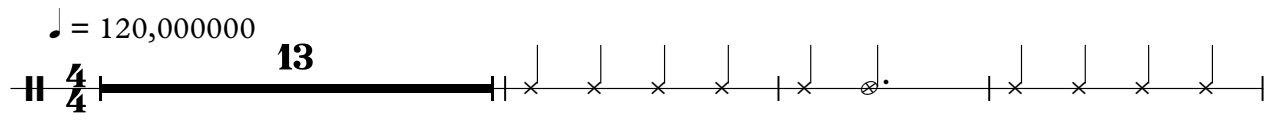

17

136

Roxette - Cinnamon Street

Lead (jazz guitar)

♩ = 120,000000

4

9

13

18

23

28

2

34

38

43

47

V.S.

52

57

62

67

73

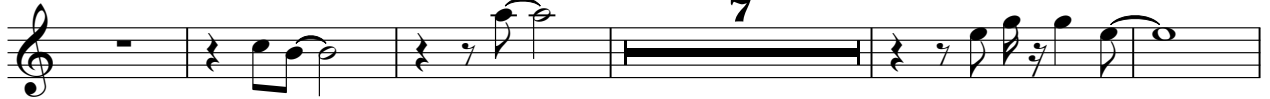

85

90

95

100

105

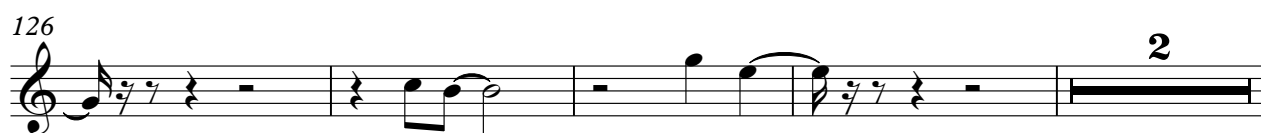

Steel guitar

Roxette - Cinnamon Street

♩ = 120,000000

21

24

29

34

39

44

48

52

56

61

66

71

77

82

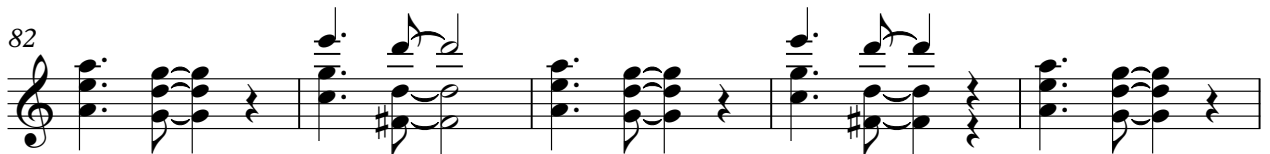

87

92

97

102

107

112

117

122

127

133

139

145

149

Roxette - Cinnamon Street

Clean guitar

♩ = 120,000000

11 38

52

57

62

67 8

77

80

84 7

95 9

107

111

116

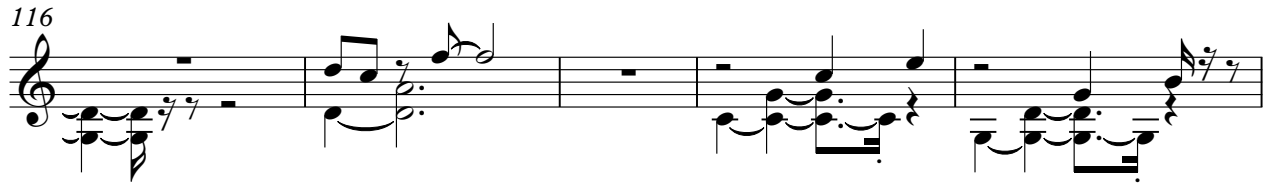

121

8

131

134

138

141

145

148

151

Driven guitar

Roxette - Cinnamon Street

♩ = 120,000000

19 12

34 3 3

43 2 2

49 3

58

66 11

81 14

98 5

2

Driven guitar

105

112

117

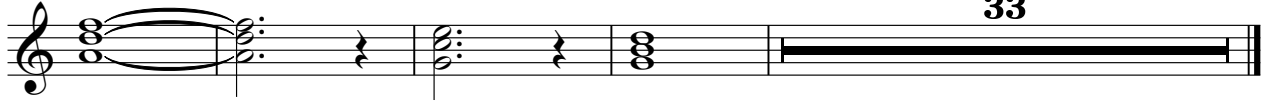

33

Roxette - Cinnamon Street

Clavinet (picked bass)

♩ = 120,000000

7

12

17

23

29

34

39

44

50

V.S.

Clavinet (picked bass)

130 Clavinet (picked bass) 3

135

141

147

150

Roxette - Cinnamon Street

Backup (aahs)

♩ = 120,000000

28 16

49

6

60

6 32

102

14

121

16

142

14

147

2

Backup (honky tonk)

Roxette - Cinnamon Street

♩ = 120,000000

34

38

45

54

95

99

113

Backup (oohs)

Roxette - Cinnamon Street

♩ = 120,000000

68

72

47

122

126

26