

Roxette - Call Of The Wild

♩ = 71,000038

5

Pan flute

Kick drum

Side kick

Glissando

Shaker

Nylon guitar

Acoustic bass

Chords (syn strings)

New age

Lead (male)

9

Kick drum

Side kick

Shaker

Nylon guitar

Acoustic bass

Chords (syn strings)

Lead (male)

13

16

Kick drum

Snare

Hi-hats

Side kick

Shaker

Tambourine

Vibraphone

Acoustic bass

Chords (syn strings)

Lead (male)

Lead (female)

19

Kick drum

Snare

Hi-hats

Side kick

Shaker

Tambourine

Vibraphone

Acoustic bass

Rev. cymbal

Chords (syn strings)

Lead (male)

Lead (female)

22

Pan flute

Kick drum

Snare

Side kick

Glissando

Shaker

Vibraphone

Nylon guitar

Acoustic bass

Rev. cymbal

Chords (syn strings)

New age

26

Pan flute

Kick drum

Side kick

Glissando

Shaker

Nylon guitar

Acoustic bass

Chords (syn strings)

New age

Lead (male)

30

Kick drum

Side kick

Glissando

Shaker

Nylon guitar

Acoustic bass

Chords (syn strings)

Lead (male)

33

Kick drum

Snare

Drum fills

Hi-hats

Crash

Side kick

Shaker

Tambourine

Vibraphone

Nylon guitar

Acoustic bass

Aahs (upper)

Chords (syn strings)

Lead (male)

36

Kick drum

Snare

Hi-hats

Side kick

Shaker

Tambourine

Vibraphone

Acoustic bass

Aahs (upper)

Chords (syn strings)

Lead (male)

Lead (female)

39

42

Pan flute

Oboe

Kick drum

Side kick

Shaker

Vibraphone

Nylon guitar

Acoustic bass

Chords (syn strings)

Halo

Ice rain

46

Pan flute

Oboe

Kick drum

Drum fills

Side kick

Shaker

Nylon guitar

Acoustic bass

Chords (syn strings)

New age

Halo

Ice rain

50

Pan flute

Kick drum

Snare

Hi-hats

Crash

Side kick

Shaker

Tambourine

Vibraphone

Nylon guitar

Acoustic bass

Aahs (upper)

Chords (syn strings)

New age

Lead (male)

53

Kick drum

Snare

Hi-hats

Side kick

Shaker

Tambourine

Vibraphone

Acoustic bass

Aahs (upper)

Chords (syn strings)

Lead (male)

Lead (female)

56

Pan flute

Kick drum

Snare

Hi-hats

Side kick

Glissando

Shaker

Tambourine

Vibraphone

Acoustic bass

Aahs (upper)

Aahs (lower)

Chords (syn strings)

New age

Lead (male)

Lead (female)

59

Pan flute

Kick drum

Side kick

Shaker

Nylon guitar

Acoustic bass

Aahs (upper)

Aahs (lower)

Chords (syn strings)

New age

63

Pan flute

Kick drum

Side kick

Glissando

Shaker

Nylon guitar

Acoustic bass

Aahs (upper)

Aahs (lower)

Chords (syn strings)

New age

67

Pan flute

Kick drum

Side kick

Shaker

Nylon guitar

Acoustic bass

Aahs (upper)

Aahs (lower)

Chords (syn strings)

New age

71

Pan flute

Kick drum

Side kick

Shaker

Nylon guitar

Acoustic bass

Aahs (upper)

Aahs (lower)

Chords (syn strings)

New age

Pan flute

Roxette - Call Of The Wild

♩ = 71,000038

7 15

26 15

45

50 7

61

67

71 2

Oboe

Roxette - Call Of The Wild

♩ = 71,000038

44

29

Kick drum

Roxette - Call Of The Wild

♩ = 71,000038

6

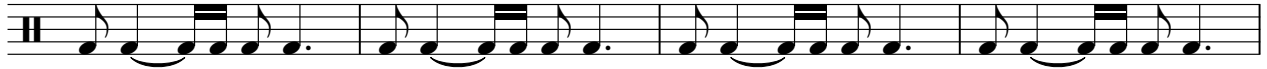

10

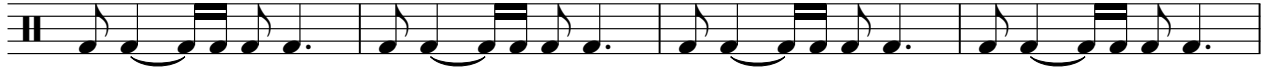

14

18

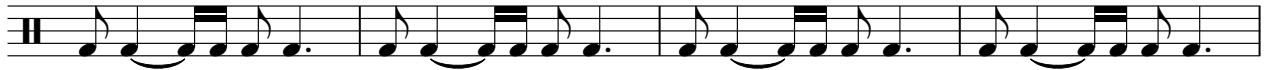

22

26

30

34

38

V.S.

2

Kick drum

42

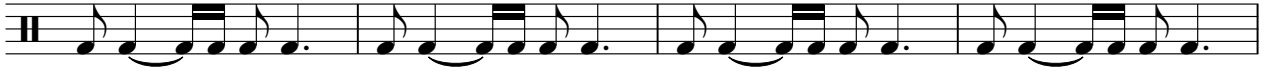

46

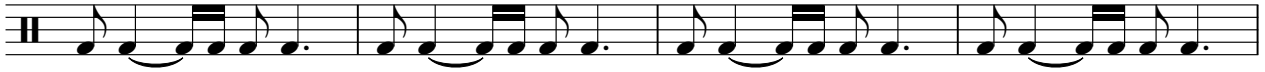

50

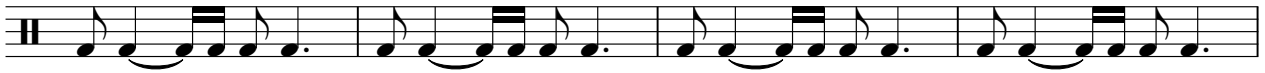

54

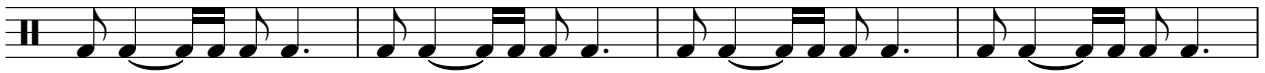

58

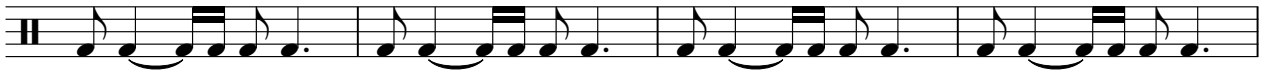

62

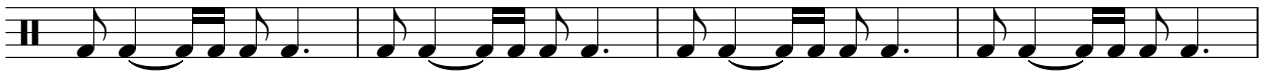

66

70

Roxette - Call Of The Wild

Snare

♩ = 71,000038

12

17

22

3

8

36

41

8

53

56

18

Drum fills

Roxette - Call Of The Wild

♩ = 71,000038

32

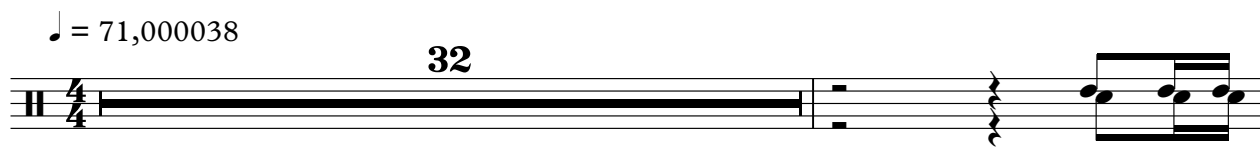

34

15

26

Hi-hats

Roxette - Call Of The Wild

♩ = 71,000038

13

4/4

16

18

20

12

34

36

38

40

8

2

Hi-hats

50

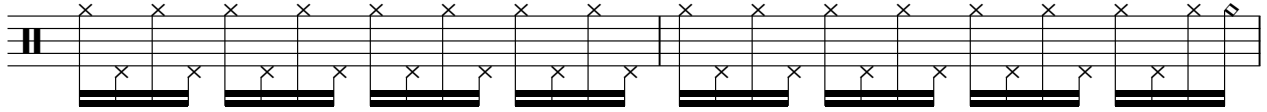

52

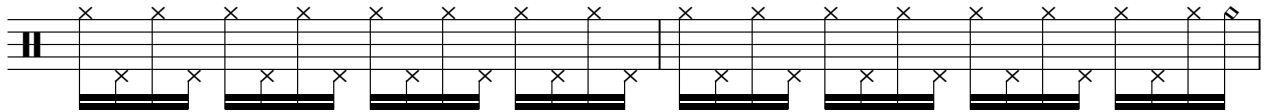

54

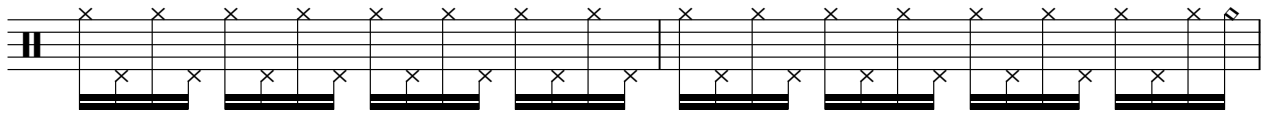

56

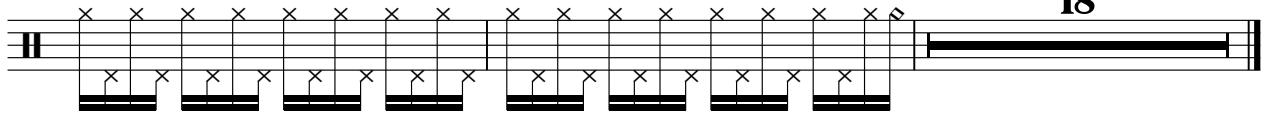

18

Crash

Roxette - Call Of The Wild

♩ = 71,000038

13  **19** 

35 **15**  **25**

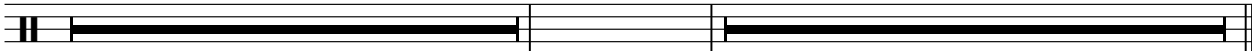

Side kick

Roxette - Call Of The Wild

♩ = 71,000038

6

11

16

21

26

31

36

41

46

V.S.

51

56

61

66

70

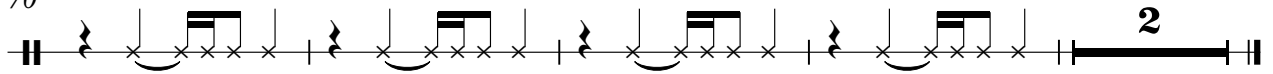

Glissando

Roxette - Call Of The Wild

♩ = 71,000038

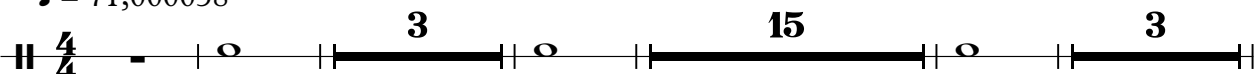

26

58

Shaker

Roxette - Call Of The Wild

♩ = 71,000038

4

5

9

13

17

21

25

29

33

37

V.S.

Shaker

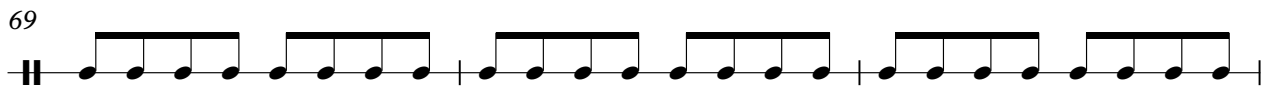
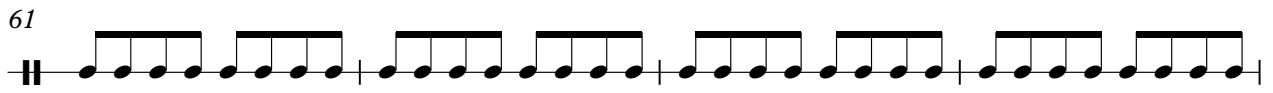
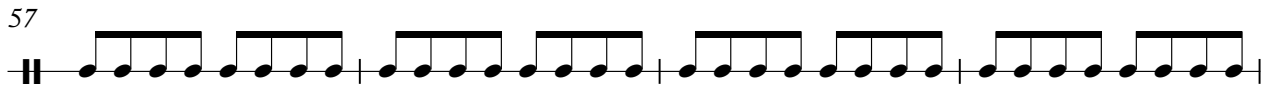

Tambourine

Roxette - Call Of The Wild

♩ = 71,000038

13

18

12

35

41

8

54

18

Glockenspiel

Roxette - Call Of The Wild

♩ = 71,000038

74

Vibraphone

Roxette - Call Of The Wild

♩ = 71,000038

13

16

20

23

11

36

40

43

7

52

56

58

17

Roxette - Call Of The Wild

Nylon guitar

♩ = 71,000038

2

Nylon guitar

71

Roxette - Call Of The Wild

Acoustic bass

♩ = 71,000038

V.S.

33

37

40

44

48

52

55

58

61

64

67

70

72

Aahs (upper)

Roxette - Call Of The Wild

♩ = 71,000038

33 2

40

8

53

2

60

65

70

2

Aahs (lower)

Roxette - Call Of The Wild

♩ = 71,000038

57

61

66

70

2

Rev. cymbal

Roxette - Call Of The Wild

♩ = 71,000038

18

21

53

Roxette - Call Of The Wild

Chords (syn strings)

♩ = 71,000038

7

14

21

29

36

43

V.S.

2

Chords (syn strings)

50

57

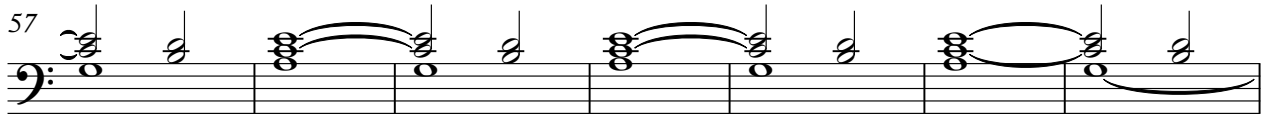

64

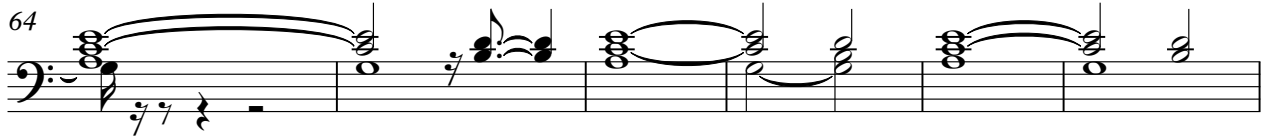

70

Halo

Roxette - Call Of The Wild

♩ = 71,000038

41

45

4

26

Ice rain

Roxette - Call Of The Wild

♩ = 71,000038

41

43

6

26

Roxette - Call Of The Wild

Lead (male)

♩ = 71,000038

5

8

11

14

16

20

26

29

32

35

V.S.

2

Lead (male)

37

7 2 3

41

8 8 8

51

8 8

53

7 2 3

57

18 18

Lead (female)

Roxette - Call Of The Wild

♩ = 71,000038

17

21

17

41

13

55

19