

Roxette - Come Back (Before You Leave)

♩ = 115,000031

metallic

high strings

low strings

5

♩ = 136,000153

melody

bass

metallic

high strings

low strings

seashore

9

Snare Drum

Bass Drum

Hi-Hat

Crash Cymbal

melody

bass

metallic

hard

high strings

seashore

13

Snare Drum

Bass Drum

Hi-Hat

melody

bass

hard

high strings

17

Snare Drum

Bass Drum

Hi-Hat

Crash Cymbal

melody

bass

hard

21

Snare Drum

Bass Drum

Hi-Hat

melody

bass

metallic

hard

25

Snare Drum

Bass Drum

Hi-Hat

melody

bass

metallic

hard

29

Snare Drum

Bass Drum

Hi-Hat

melody

bass

hard

33

Snare Drum

Bass Drum

Hi-Hat

Crash Cymbal

melody

acoustic guitar

bass

high strings

36

Snare Drum

Bass Drum

Hi-Hat

melody

acoustic guitar

bass

metallic

high strings

seashore

39

Snare Drum

Bass Drum

Hi-Hat

Crash Cymbal

melody

bass

metallic

hard

high strings

seashore

43

Snare Drum

Bass Drum

Hi-Hat

melody

bass

hard

high strings

47

Snare Drum

Bass Drum

Hi-Hat

Crash Cymbal

melody

bass

high strings

low strings

51

Snare Drum

Bass Drum

Hi-Hat

Crash Cymbal

melody

bass

hard

55

Snare Drum

Bass Drum

Hi-Hat

melody

bass

metallic

hard

59

Snare Drum

Bass Drum

Hi-Hat

melody

bass

metallic

hard

63

Snare Drum

Bass Drum

Hi-Hat

melody

bass

hard

67

Snare Drum

Bass Drum

Hi-Hat

Crash Cymbal

melody

acoustic guitar

bass

high strings

70

Snare Drum

Bass Drum

Hi-Hat

melody

acoustic guitar

bass

metallic

high strings

seashore

73

Snare Drum

Bass Drum

Hi-Hat

Crash Cymbal

melody

bass

metallic

hard

high strings

seashore

77

Snare Drum

Bass Drum

Hi-Hat

melody

bass

metallic

hard

high strings

81

Snare Drum

Bass Drum

Hi-Hat

Crash Cymbal

melody

bass

metallic

hard

high strings

85

Snare Drum

Bass Drum

Hi-Hat

melody

bass

hard

high strings

89

Snare Drum

Bass Drum

Hi-Hat

Crash Cymbal

melody

overdriven guitar

bass

93

Snare Drum

Bass Drum

Hi-Hat

overdriven guitar

bass

hard

97

Snare Drum

Bass Drum

Hi-Hat

Crash Cymbal

melody

acoustic guitar

bass

hard

101

Snare Drum

Bass Drum

Hi-Hat

melody

acoustic guitar

bass

high strings

105

Snare Drum
Bass Drum
Hi-Hat
melody
acoustic guitar
bass
high strings

109

Snare Drum
Bass Drum
Hi-Hat
Crash Cymbal
melody
acoustic guitar
bass
metallic
seashore

113

Snare Drum

Bass Drum

Hi-Hat

Crash Cymbal

melody

bass

hard

high strings

seashore

117

Snare Drum

Bass Drum

Hi-Hat

melody

bass

metallic

hard

high strings

121

Snare Drum

Bass Drum

Hi-Hat

Crash Cymbal

melody

bass

metallic

hard

high strings

124

Snare Drum

Bass Drum

Hi-Hat

melody

bass

hard

high strings

128

Snare Drum

Bass Drum

Hi-Hat

Crash Cymbal

melody

bass

low strings

132

Snare Drum

Bass Drum

Hi-Hat

overdriven guitar

bass

low strings

136

Snare Drum

Bass Drum

Hi-Hat

overdriven guitar

bass

hard

low strings

140

Snare Drum

Bass Drum

Hi-Hat

overdriven guitar

bass

hard

low strings

144

3

Snare Drum

Bass Drum

Hi-Hat

overdriven guitar

bass

hard

low strings

148

Snare Drum

Bass Drum

Hi-Hat

overdriven guitar

bass

hard

low strings

152

Snare Drum

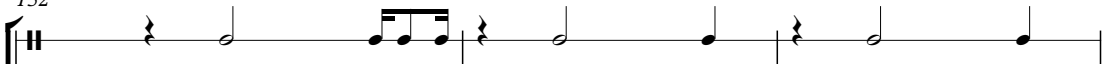

Bass Drum

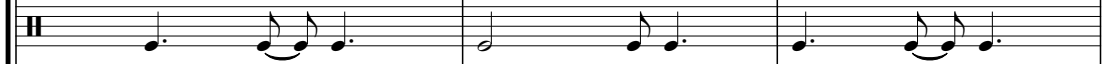

Hi-Hat

overdriven guitar

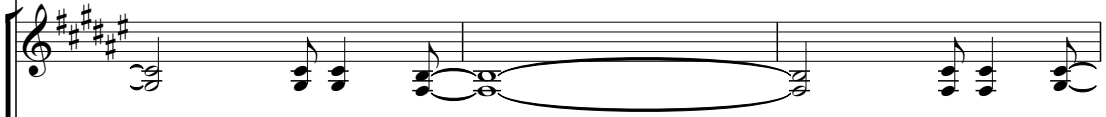

bass

hard

low strings

155

Snare Drum

Bass Drum

Hi-Hat

Crash Cymbal

Low Tom

High Tom

overdriven guitar

bass

hard

low strings

Snare Drum

Roxette - Come Back (Before You Leave)

♩ = 115,000031 ♩ = 136,000153

7

12

17

23

29

34

39

45

51

57

V.S.

Snare Drum

63

68

73

79

84

89

95

101

107

113

119

125

131

137

143

149

154

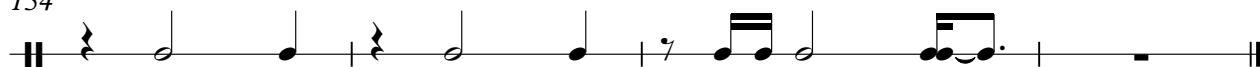

Bass Drum

Roxette - Come Back (Before You Leave)

♩ = 115,000031 ♩ = 136,000153
7

12

17

22

27

32

37

42

47

51

V.S.

56

61

66

71

76

81

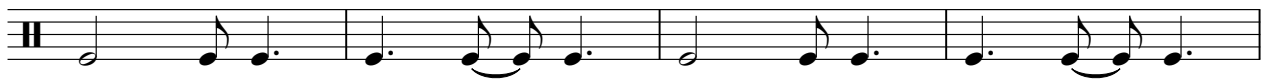

85

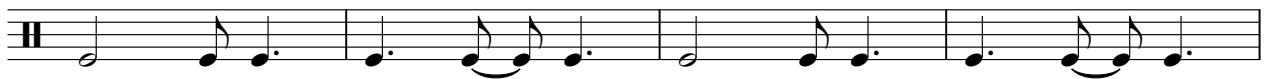

89

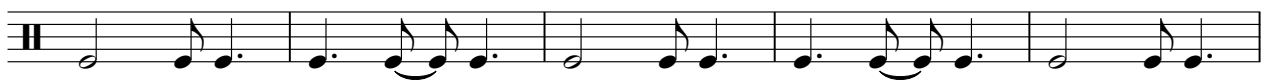

94

99

104

108

113

118

123

128

133

138

143

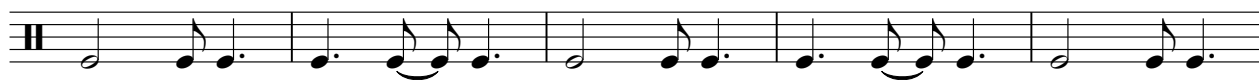

148

V.S.

153

Roxette - Come Back (Before You Leave)

Hi-Hat

♪ = 115,000031

♪ = 136,000153

7

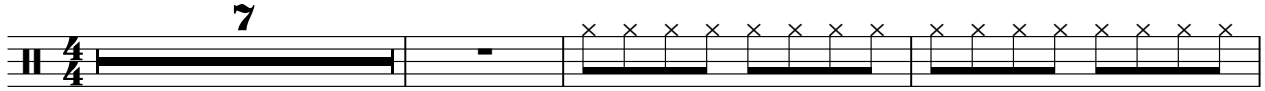

11

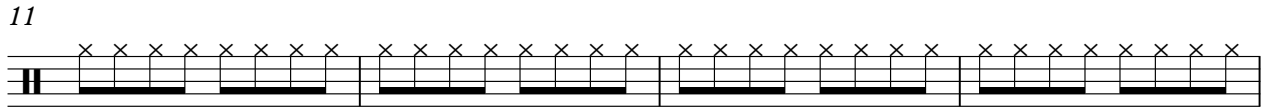

15

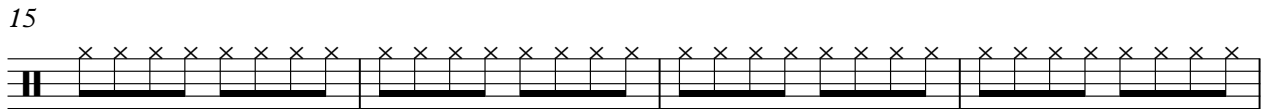

19

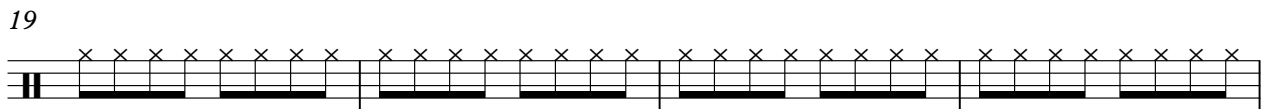

23

27

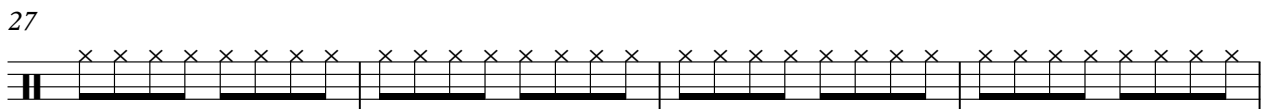

31

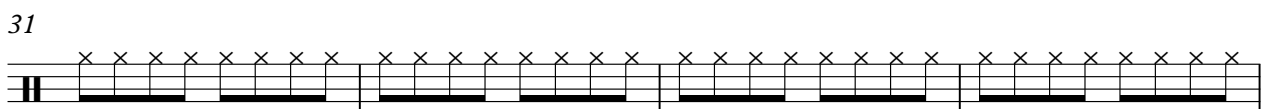

35

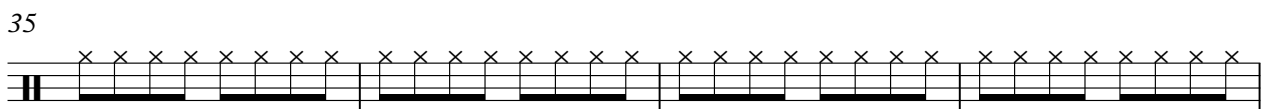

39

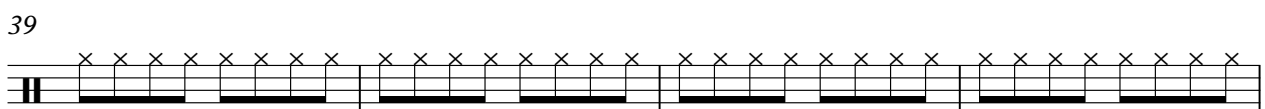

43

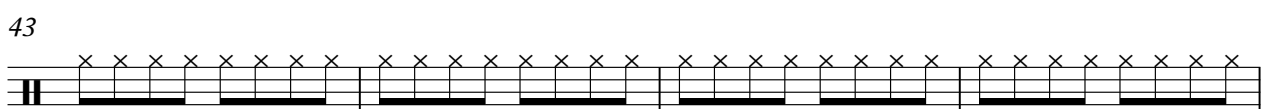

V.S.

2

Hi-Hat

47

51

55

59

63

67

71

75

79

83

Hi-Hat

87

91

95

99

103

107

111

115

119

123

V.S.

Hi-Hat

127

131

135

139

143

147

151

154

Crash Cymbal

Roxette - Come Back (Before You Leave)

♩ = 115,000031 ♩ = 136,000153

7

7

17

15

5

39

7

3

51

15

5

73

7

7

89

7

14

113

7

7

129

27

Roxette - Come Back (Before You Leave)

melody

♩ = 115,000031 ♩ = 136,000153

7

9

2

3

17

21

27

33

38

42

47

3

54

59

63

69

73

77

82

86

89

103

111

Roxette - Come Back (Before You Leave)

overdriven guitar

♩ = 115,000031 ♩ = 136,000153

7 8

17 22 12

51 22 16

89

93 17

113 19

136

142

148

153

Roxette - Come Back (Before You Leave)

acoustic guitar

♩ = 115,000031 ♩ = 136,000153

7 8

17 16 2

39 12 16

69 2 16

89 8

100

106

110

113 45

Roxette - Come Back (Before You Leave)

bass

♩ = 115,000031 ♩ = 136,000153

7

11

16

20

24

29

33

37

41

46

V.S.

50

54

58

63

67

71

75

80

84

88

92

97

102

107

112

116

120

124

128

132

V.S.

136

140

144

148

152

155

metallic

Roxette - Come Back (Before You Leave)

Roxette - Come Back (Before You Leave)

hard

♩ = 115,000031 ♩ = 136,000153

7

11 2 2

17 3 3

28 6

39 2

45 6 3

58 3

67 6 2

77 2

82 2 2

89

6

98

15

2

117

2

123

2

10

138

144

150

154

Roxette - Come Back (Before You Leave)

high strings

♩ = 115,000031

5

♩ = 136,000153

9

13

17

16

35

38

42

46

51

16

high strings

67

70

73

77

82

85

89

113

117

122

high strings

3

125

Roxette - Come Back (Before You Leave)

low strings

♩ = 115,000031

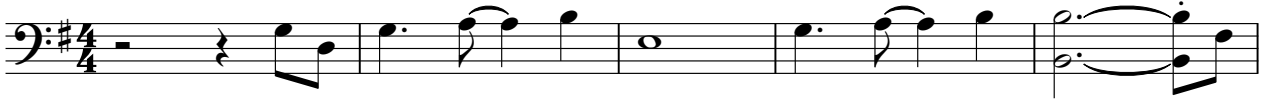

6

♩ = 136,000153

9

8

22

39

8

49

22

73

16

24

113

16

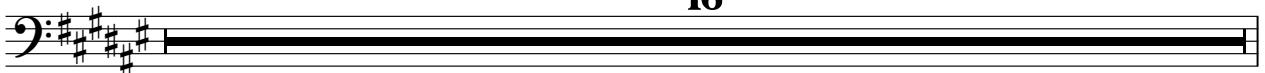

129

133

137

141

145

149

153

seashore

Roxette - Come Back (Before You Leave)

♩ = 115,000031 ♩ = 136,000153

7 6

17

21 10

51

21 14

89

23 43