

Erasure - A Little Respect

0.0"
1.1,00
A Little Respect (Erasure) Sequenced by John J Holden

♩ = 114,000168

A tempo marking $\text{♩} = 114,000168$ is placed below the Pad 3 staff.

2

Bass Drum

Snare

Pad 3 (polysynth)

Bright Acoustic Piano

4

Clarinet

Bass Drum

Snare

Pad 3 (polysynth)

Bright Acoustic Piano

5

Clarinet

Bass Drum

Snare

Electric Guitar (clean)

Synth Bass 1

Pad 3 (polysynth)

Bright Acoustic Piano

6

Clarinet

Bass Drum

Snare

Electric Guitar (clean)

Synth Bass 1

Pad 3 (polysynth)

Bright Acoustic Piano

7

Clarinet

Bass Drum

Snare

Electric Guitar (clean)

Synth Bass 1

Pad 3 (polysynth)

Bright Acoustic Piano

8

Clarinet

Bass Drum

Snare

Electric Guitar (clean)

Synth Bass 1

Pad 3 (polysynth)

Bright Acoustic Piano

9

Clarinet

Bass Drum

Snare

Electric Guitar (clean)

Synth Bass 1

Pad 3 (polysynth)

Bright Acoustic Piano

10

Clarinet

Bass Drum

Snare

Electric Guitar (clean)

Synth Bass 1

Pad 3 (polysynth)

Bright Acoustic Piano

11

Clarinet

Bass Drum

Snare

Electric Guitar (clean)

Synth Bass 1

Pad 3 (polysynth)

Bright Acoustic Piano

12

Clarinet

Bass Drum

Snare

Electric Guitar (clean)

Synth Bass 1

Pad 3 (polysynth)

Bright Acoustic Piano

13

Clarinet

Bass Drum

Snare

Electric Guitar (clean)

Synth Brass 2

Synth Bass 1

Pad 3 (polysynth)

Bright Acoustic Piano

14

Clarinet

Bass Drum

Snare

Electric Guitar (clean)

Synth Brass 2

Synth Bass 1

Pad 3 (polysynth)

Bright Acoustic Piano

15

Clarinet

Bass Drum

Snare

Electric Guitar (clean)

Synth Brass 2

Synth Bass 1

Pad 3 (polysynth)

Bright Acoustic Piano

16

Clarinet

Bass Drum

Snare

Electric Guitar (clean)

Synth Brass 2

Synth Bass 1

Pad 3 (polysynth)

Bright Acoustic Piano

17

Clarinet

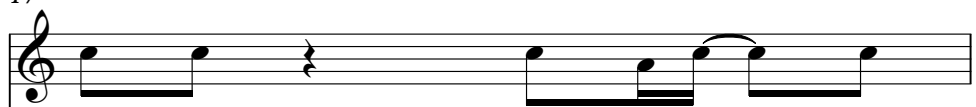

Bass Drum

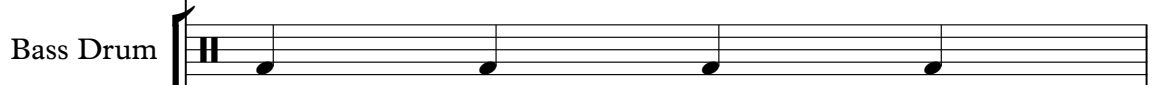

Snare

Electric Guitar (clean)

Synth Brass 2

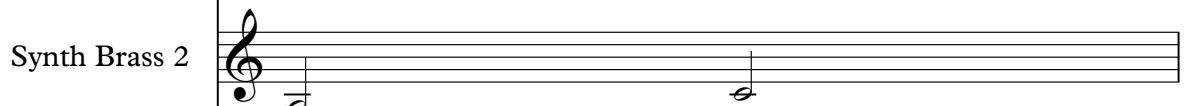

Synth Bass 1

Pad 3 (polysynth)

Bright Acoustic Piano

18

Clarinet

Bass Drum

Snare

Electric Guitar (clean)

Synth Brass 2

Synth Bass 1

Pad 3 (polysynth)

Bright Acoustic Piano

19

20

Clarinet

Bass Drum

Snare

Electric Guitar (clean)

Synth Brass 2

Synth Bass 1

Pad 3 (polysynth)

Bright Acoustic Piano

21

22

Clarinet

Bass Drum

Snare

Electric Guitar (clean)

Synth Brass 2

Synth Bass 1

Pad 1 (new age)

Pad 3 (polysynth)

Bright Acoustic Piano

23

24

Clarinet

Bass Drum

Snare

Electric Guitar (clean)

Synth Brass 2

Synth Bass 1

Pad 1 (new age)

Pad 3 (polysynth)

Bright Acoustic Piano

25

Clarinet

Bass Drum

Snare

Electric Guitar (clean)

Synth Brass 2

Synth Bass 1

Pad 1 (new age)

Pad 3 (polysynth)

Bright Acoustic Piano

26

Clarinet

Bass Drum

Snare

Electric Guitar (clean)

Synth Brass 2

Synth Bass 1

Pad 1 (new age)

Pad 3 (polysynth)

Bright Acoustic Piano

27

Clarinet

Bass Drum

Snare

Electric Guitar (clean)

Synth Brass 2

Synth Bass 1

Pad 1 (new age)

Pad 3 (polysynth)

Bright Acoustic Piano

28

Clarinet

Bass Drum

Fill In

Snare

Electric Guitar (clean)

Synth Brass 2

Synth Bass 1

Pad 1 (new age)

Pad 3 (polysynth)

Bright Acoustic Piano

29

Clarinet

Bass Drum

Fill In

Snare

Hat

Electric Guitar (clean)

Fretless Bass

Synth Brass 2

Synth Bass 1

Pad 1 (new age)

Pad 3 (polysynth)

Bright Acoustic Piano

30

Bass Drum

Snare

Hat

Electric Guitar (clean)

Fretless Bass

Synth Brass 2

Synth Bass 1

Pad 1 (new age)

Pad 3 (polysynth)

Bright Acoustic Piano

31

Bass Drum

Snare

Hat

Electric Guitar (clean)

Fretless Bass

Synth Bass 1

Pad 1 (new age)

Pad 3 (polysynth)

Bright Acoustic Piano

32

Clarinet

Bass Drum

Fill In

Snare

Hat

Electric Guitar (clean)

Fretless Bass

Synth Bass 1

Pad 1 (new age)

Pad 3 (polysynth)

Bright Acoustic Piano

33

Clarinet

Bass Drum

Fill In

Snare

Hat

Electric Guitar (clean)

Fretless Bass

Synth Bass 1

Pad 1 (new age)

Pad 3 (polysynth)

Bright Acoustic Piano

34

Clarinet

Bass Drum

Snare

Hat

Electric Guitar (clean)

Fretless Bass

Synth Bass 1

Pad 1 (new age)

Pad 3 (polysynth)

Bright Acoustic Piano

35

Clarinet

Bass Drum

Snare

Hat

Electric Guitar (clean)

Fretless Bass

Synth Bass 1

Pad 1 (new age)

Pad 3 (polysynth)

Bright Acoustic Piano

36

Clarinet

Bass Drum

Snare

Hat

Electric Guitar (clean)

Fretless Bass

Synth Bass 1

Pad 1 (new age)

Pad 3 (polysynth)

Bright Acoustic Piano

37

Clarinet

Bass Drum

Snare

Hat

Electric Guitar (clean)

Fretless Bass

Synth Bass 1

Pad 1 (new age)

Pad 3 (polysynth)

Bright Acoustic Piano

38

Clarinet

Bass Drum

Snare

Hat

Electric Guitar (clean)

Fretless Bass

Synth Bass 1

Pad 1 (new age)

Pad 3 (polysynth)

Bright Acoustic Piano

Detailed description of the musical score: The score is for page 32, starting at measure 38. The Clarinet part (treble clef) begins with a whole rest, followed by a quarter note G4, a quarter note A4, a quarter note B4, and a half note C5. The Bass Drum (percussion clef) has a steady quarter-note pulse. The Snare (percussion clef) has a quarter rest, a snare hit (circle with an X) on the second measure, and another snare hit on the sixth measure. The Hat (percussion clef) has a quarter rest, followed by quarter notes G4, A4, B4, and C5, with a grace note on the first G4. The Electric Guitar (clean) (treble clef) plays a series of chords: G4-B4-D5, G4-A4-B4, G4-A4-B4, G4-A4-B4, G4-A4-B4, G4-A4-B4, G4-A4-B4, G4-A4-B4, G4-A4-B4, G4-A4-B4, G4-A4-B4, G4-A4-B4. The Fretless Bass (bass clef) has a whole note G2. Synth Bass 1 (bass clef) plays a sequence of eighth notes: G2, A2, B2, C3, D3, E3, F3, G3, A3, B3, C4, D4, E4, F4, G4, A4, B4, C5. Pad 1 (new age) (treble clef) has a quarter rest, followed by quarter notes G4, A4, B4, C5, D5, E5, F5, G5. Pad 3 (polysynth) (treble clef) plays a sequence of chords: G4-B4-D5, G4-A4-B4, G4-A4-B4, G4-A4-B4, G4-A4-B4, G4-A4-B4, G4-A4-B4, G4-A4-B4. Bright Acoustic Piano (treble clef) plays a sequence of chords: G4-B4-D5, G4-A4-B4, G4-A4-B4, G4-A4-B4, G4-A4-B4, G4-A4-B4, G4-A4-B4, G4-A4-B4.

39

Clarinet

Bass Drum

Snare

Hat

Electric Guitar (clean)

Fretless Bass

Synth Bass 1

Pad 1 (new age)

Pad 3 (polysynth)

Bright Acoustic Piano

40

Clarinet

Bass Drum

Fill In

Snare

Hat

Electric Guitar (clean)

Fretless Bass

Synth Bass 1

Pad 1 (new age)

Pad 3 (polysynth)

Bright Acoustic Piano

41

Clarinet

Bass Drum

Fill In

Snare

Hat

Electric Guitar (clean)

Fretless Bass

Synth Brass 2

Synth Bass 1

Pad 1 (new age)

Pad 3 (polysynth)

Bright Acoustic Piano

42

Clarinet

Bass Drum

Snare

Hat

Electric Guitar (clean)

Fretless Bass

Synth Brass 2

Synth Bass 1

Pad 1 (new age)

Pad 3 (polysynth)

Bright Acoustic Piano

43

Clarinet

Bass Drum

Snare

Hat

Electric Guitar (clean)

Fretless Bass

Synth Brass 2

Synth Bass 1

Pad 1 (new age)

Pad 3 (polysynth)

Bright Acoustic Piano

44

Clarinet

Bass Drum

Snare

Hat

Electric Guitar (clean)

Fretless Bass

Synth Brass 2

Synth Bass 1

Pad 1 (new age)

Pad 3 (polysynth)

Bright Acoustic Piano

45

Clarinet

Bass Drum

Snare

Hat

Electric Guitar (clean)

Fretless Bass

Synth Brass 2

Synth Bass 1

Pad 1 (new age)

Pad 3 (polysynth)

Bright Acoustic Piano

46

Clarinet

Bass Drum

Snare

Hat

Electric Guitar (clean)

Fretless Bass

Synth Brass 2

Synth Bass 1

Pad 1 (new age)

Pad 3 (polysynth)

Bright Acoustic Piano

47

Clarinet

Bass Drum

Snare

Hat

Electric Guitar (clean)

Fretless Bass

Synth Brass 2

Synth Bass 1

Pad 1 (new age)

Pad 3 (polysynth)

Bright Acoustic Piano

48

Clarinet

Bass Drum

Fill In

Snare

Hat

Electric Guitar (clean)

Fretless Bass

Synth Brass 2

Synth Bass 1

Pad 1 (new age)

Pad 3 (polysynth)

Bright Acoustic Piano

49

Clarinet

Bass Drum

Fill In

Snare

Hat

Electric Guitar (clean)

Fretless Bass

Synth Brass 2

Synth Bass 1

Pad 1 (new age)

Pad 3 (polysynth)

Bright Acoustic Piano

50

Clarinet

Bass Drum

Snare

Hat

Electric Guitar (clean)

Fretless Bass

Synth Brass 2

Synth Bass 1

Pad 1 (new age)

Pad 3 (polysynth)

Bright Acoustic Piano

51

52

Clarinet

Bass Drum

Snare

Hat

Electric Guitar (clean)

Fretless Bass

Synth Brass 2

Synth Bass 1

Pad 1 (new age)

Pad 3 (polysynth)

Bright Acoustic Piano

53

Clarinet

Bass Drum

Snare

Hat

Electric Guitar (clean)

Fretless Bass

Synth Brass 2

Synth Bass 1

Pad 1 (new age)

Pad 3 (polysynth)

Bright Acoustic Piano

54

Clarinet

Bass Drum

Snare

Hat

Electric Guitar (clean)

Fretless Bass

Synth Brass 2

Synth Bass 1

Pad 1 (new age)

Pad 3 (polysynth)

Bright Acoustic Piano

55

Clarinet

Bass Drum

Snare

Hat

Electric Guitar (clean)

Fretless Bass

Synth Brass 2

Synth Bass 1

Pad 1 (new age)

Pad 3 (polysynth)

Bright Acoustic Piano

56

Clarinet

Bass Drum

Fill In

Snare

Hat

Electric Guitar (clean)

Fretless Bass

Synth Brass 2

Synth Bass 1

Pad 1 (new age)

Pad 3 (polysynth)

Bright Acoustic Piano

57

Clarinet

Bass Drum

Fill In

Snare

Hat

Electric Guitar (clean)

Fretless Bass

Synth Brass 2

Synth Bass 1

Pad 1 (new age)

Pad 3 (polysynth)

Bright Acoustic Piano

58

- Electric Guitar (clean):** A series of chords, primarily triads and dyads, with some sustained notes.
- Fretless Bass:** A single sustained note.
- Synth Brass 2:** A single sustained note.
- Pad 3 (polysynth):** A rhythmic pattern of chords.
- Bright Acoustic Piano:** A rhythmic pattern of chords.

59

Bass Drum

Snare

Hat

Electric Guitar (clean)

Fretless Bass

Synth Bass 1

Pad 1 (new age)

Pad 3 (polysynth)

Bright Acoustic Piano

60

- Pad 3 (polysynth):** A series of chords with accents.
- Bright Acoustic Piano:** A series of chords with accents.

61

Bass Drum

Fill In

Hat

Fretless Bass

Synth Brass 2

Synth Bass 1

Chorused Piano

FX 1 (rain)

63

Clarinet

Bass Drum

Fill In

Hat

Fretless Bass

Synth Brass 2

Synth Bass 1

Chorused Piano

FX 1 (rain)

65

Clarinet

Bass Drum

Fill In

Snare

Hat

Electric Guitar (clean)

Fretless Bass

Synth Brass 2

Synth Bass 1

Pad 1 (new age)

Pad 3 (polysynth)

Bright Acoustic Piano

66

Clarinet

Bass Drum

Snare

Hat

Electric Guitar (clean)

Fretless Bass

Synth Brass 2

Synth Bass 1

Pad 1 (new age)

Pad 3 (polysynth)

Bright Acoustic Piano

67

Clarinet

Bass Drum

Snare

Hat

Electric Guitar (clean)

Fretless Bass

Synth Brass 2

Synth Bass 1

Pad 1 (new age)

Pad 3 (polysynth)

Bright Acoustic Piano

68

Clarinet

Bass Drum

Snare

Hat

Electric Guitar (clean)

Fretless Bass

Synth Brass 2

Synth Bass 1

Pad 1 (new age)

Pad 3 (polysynth)

Bright Acoustic Piano

69

Clarinet

Bass Drum

Snare

Hat

Electric Guitar (clean)

Fretless Bass

Synth Brass 2

Synth Bass 1

Pad 1 (new age)

Pad 3 (polysynth)

Bright Acoustic Piano

70

Clarinet

Bass Drum

Snare

Hat

Electric Guitar (clean)

Fretless Bass

Synth Brass 2

Synth Bass 1

Pad 1 (new age)

Pad 3 (polysynth)

Bright Acoustic Piano

71

Clarinet

Bass Drum

Snare

Hat

Electric Guitar (clean)

Fretless Bass

Synth Brass 2

Synth Bass 1

Pad 1 (new age)

Pad 3 (polysynth)

Bright Acoustic Piano

72

Clarinet

Bass Drum

Fill In

Snare

Hat

Electric Guitar (clean)

Fretless Bass

Synth Brass 2

Synth Bass 1

Pad 1 (new age)

Pad 3 (polysynth)

Bright Acoustic Piano

73

Clarinet

Bass Drum

Fill In

Snare

Hat

Electric Guitar (clean)

Fretless Bass

Synth Brass 2

Synth Bass 1

Pad 1 (new age)

Pad 3 (polysynth)

Bright Acoustic Piano

74

Clarinet

Bass Drum

Snare

Hat

Electric Guitar (clean)

Fretless Bass

Synth Brass 2

Synth Bass 1

Pad 1 (new age)

Pad 3 (polysynth)

Bright Acoustic Piano

75

Clarinet

Bass Drum

Snare

Hat

Electric Guitar (clean)

Fretless Bass

Synth Brass 2

Synth Bass 1

Pad 1 (new age)

Pad 3 (polysynth)

Bright Acoustic Piano

76

Clarinet

Bass Drum

Snare

Hat

Electric Guitar (clean)

Fretless Bass

Synth Brass 2

Synth Bass 1

Pad 1 (new age)

Pad 3 (polysynth)

Bright Acoustic Piano

77

Clarinet

Bass Drum

Snare

Hat

Electric Guitar (clean)

Fretless Bass

Synth Brass 2

Synth Bass 1

Pad 1 (new age)

Pad 3 (polysynth)

Bright Acoustic Piano

78

Clarinet

Bass Drum

Snare

Hat

Electric Guitar (clean)

Fretless Bass

Synth Brass 2

Synth Bass 1

Pad 1 (new age)

Pad 3 (polysynth)

Bright Acoustic Piano

79

Clarinet

Bass Drum

Snare

Hat

Electric Guitar (clean)

Fretless Bass

Synth Brass 2

Synth Bass 1

Pad 1 (new age)

Pad 3 (polysynth)

Bright Acoustic Piano

80

Clarinet

Bass Drum

Fill In

Snare

Hat

Electric Guitar (clean)

Fretless Bass

Synth Brass 2

Synth Bass 1

Pad 1 (new age)

Pad 3 (polysynth)

Bright Acoustic Piano

81

Clarinet

Bass Drum

Fill In

Snare

Hat

Electric Guitar (clean)

Fretless Bass

Synth Brass 2

Synth Bass 1

Pad 1 (new age)

Pad 3 (polysynth)

Bright Acoustic Piano

82

Clarinet

Bass Drum

Snare

Hat

Electric Guitar (clean)

Fretless Bass

Synth Brass 2

Synth Bass 1

Pad 1 (new age)

Pad 3 (polysynth)

Bright Acoustic Piano

83

84

Clarinet

Bass Drum

Snare

Hat

Electric Guitar (clean)

Fretless Bass

Synth Brass 2

Synth Bass 1

Pad 1 (new age)

Pad 3 (polysynth)

Bright Acoustic Piano

85

Clarinet

Bass Drum

Snare

Hat

Electric Guitar (clean)

Fretless Bass

Synth Brass 2

Synth Bass 1

Pad 1 (new age)

Pad 3 (polysynth)

Bright Acoustic Piano

86

Clarinet

Bass Drum

Snare

Hat

Electric Guitar (clean)

Fretless Bass

Synth Brass 2

Synth Bass 1

Pad 1 (new age)

Pad 3 (polysynth)

Bright Acoustic Piano

87

Clarinet

Bass Drum

Snare

Hat

Electric Guitar (clean)

Fretless Bass

Synth Brass 2

Synth Bass 1

Pad 1 (new age)

Pad 3 (polysynth)

Bright Acoustic Piano

88

Clarinet

Bass Drum

Fill In

Snare

Hat

Electric Guitar (clean)

Fretless Bass

Synth Brass 2

Synth Bass 1

Pad 1 (new age)

Pad 3 (polysynth)

Bright Acoustic Piano

89

Clarinet

Bass Drum

Fill In

Snare

Hat

Electric Guitar (clean)

Fretless Bass

Synth Brass 2

Synth Bass 1

Pad 1 (new age)

Pad 3 (polysynth)

Bright Acoustic Piano

90

- Electric Guitar (clean):** A series of chords, primarily triads and dyads, with some sustained notes.
- Fretless Bass:** A single sustained note.
- Synth Brass 2:** A single sustained note.
- Pad 3 (polysynth):** A rhythmic pattern of chords.
- Bright Acoustic Piano:** A rhythmic pattern of chords.

91

92

93

94

95

Bass Drum

Snare

Hat

Electric Guitar (clean)

Fretless Bass

Synth Bass 1

Pad 3 (polysynth)

Bright Acoustic Piano

96

97

Bass Drum

Snare

Hat

Electric Guitar (clean)

Fretless Bass

Synth Bass 1

Pad 3 (polysynth)

Bright Acoustic Piano

98

Bass Drum

Snare

Hat

Electric Guitar (clean)

Fretless Bass

Synth Bass 1

Pad 3 (polysynth)

Bright Acoustic Piano

99

Bass Drum

Snare

Hat

Electric Guitar (clean)

Fretless Bass

Synth Bass 1

Pad 3 (polysynth)

Bright Acoustic Piano

100

Erasure - A Little Respect

Clarinet

♩ = 114,000168

3

8

13

17

20

24

27

2

Clarinet

3

81

86

Bass Drum

Erasure - A Little Respect

♩ = 114,000168
2

8

14

20

26

32

38

44

50

56

V.S.

2

Bass Drum

62

68

74

80

86

92

97

Erasure - A Little Respect

Fill In

♩ = 114,000168

27

4/4

33

6

48

6

60

6

66

6

81

6

90

2

8

Snare

Erasure - A Little Respect

♩ = 114,000168

4/4

8

15

22

29

35

41

47

53

57

2

Snare

65

71

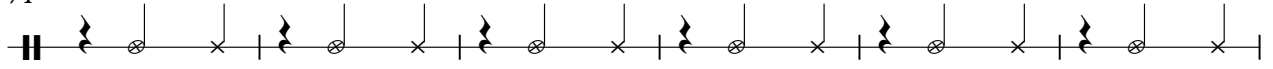

77

83

89

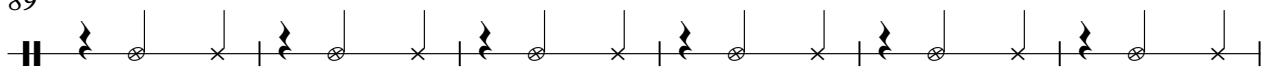

95

98

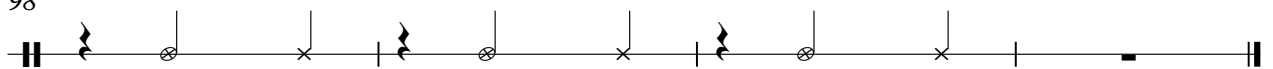

Hat

Erasure - A Little Respect

♩ = 114,000168
28

32

36

40

44

48

52

56

60

64

V.S.

68

72

76

80

84

88

92

96

99

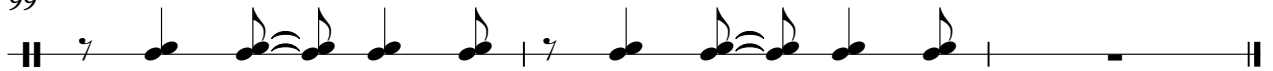

Electric Guitar (clean)

Erasure - A Little Respect

♩ = 114,000168

V.S.

54

57

60

66

68

70

72

75

78

81

♩ = 114,000168

28

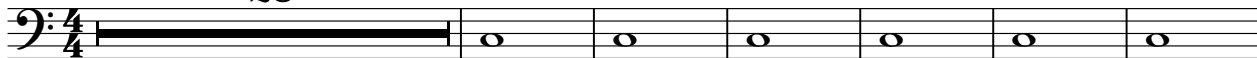

35

44

53

62

71

80

89

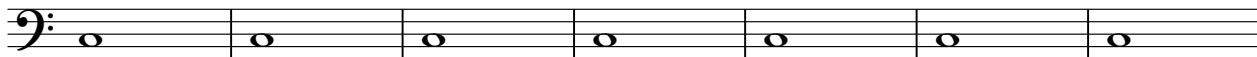

96

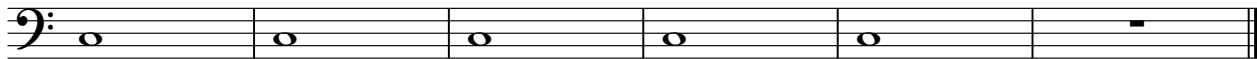

Erasure - A Little Respect

Synth Brass 2

♩ = 114,000168

12

18

27

10

43

52

2

62

70

79

86

11

Erasure - A Little Respect

Synth Bass 1

♩ = 114,000168

4

7

9

11

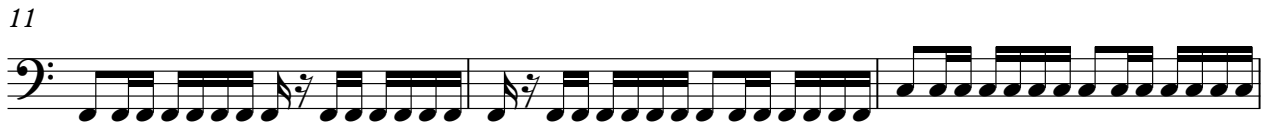

14

17

20

23

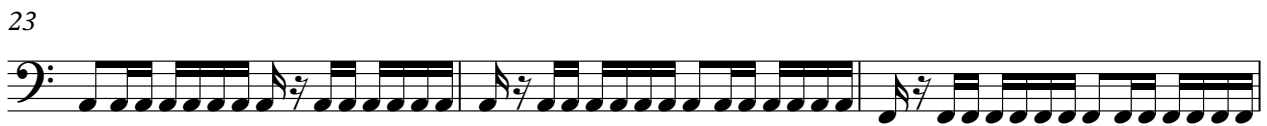

26

28

V.S.

31

33

35

37

39

42

45

48

51

54

56

59

61

63

65

68

71

74

77

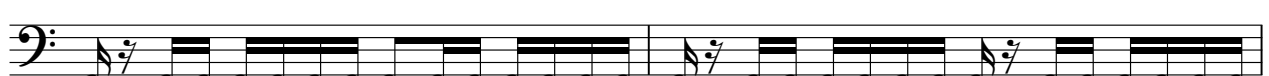

79

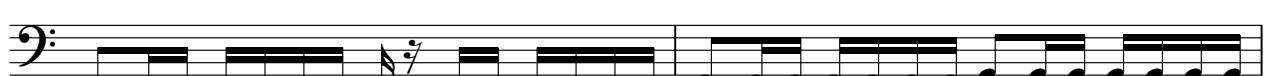

V.S.

81

84

86

88

91

93

95

97

99

Chorused Piano

Erasure - A Little Respect

♩ = 114,000168

59

62

37

Erasure - A Little Respect

Pad 1 (new age)

♩ = 114,000168
20

24

28

32

36

40

44

48

52

56

V.S.

Pad 1 (new age)

60

4

67

71

75

79

83

87

91

9

Erasure - A Little Respect

Pad 3 (polysynth)

♩ = 114,000168

3

5

7

9

11

13

15

17

19

V.S.

Pad 3 (polysynth)

21

23

25

27

29

31

33

35

37

39

41

43

45

47

49

51

53

55

57

59

Pad 3 (polysynth)

65

67

69

71

73

75

77

79

81

83

85

87

89

91

93

95

97

99

FX 1 (rain)

Erasure - A Little Respect

♩ = 114,000168

59

62

37

41

43

45

47

49

51

53

55

57

59

4

85

87

89

91

93

95

97

99