

Boon - Boon

0.0"
1.1.00
Mighty Music Productions
Diamond

♩ = 100,000000

Musical score for the first system of 'Boon - Boon'. The score is in 4/4 time and features the following instruments and parts:

- Perc.**: Continues with 'x' marks and notes.
- E. Bass**: Continues with notes and rests, including a triplet of eighth notes.
- Syn. Str.**: Continues with a long note and a slur.
- Solo**: Continues with a long note and a slur.

11

Perc.

J. Gtr.

E. Gtr.

E. Bass

Syn. Str.

Solo

15

Perc.

J. Gtr.

E. Gtr.

E. Bass

Syn. Str.

Solo

18

20

22

24

26

28

30

32

34

37

41

44

48

51

53

55

57

59

61

63

65

67

70

73

76

79

82

84

86

88

90

93

96

99

102

Perc.

J. Gtr.

E. Gtr.

E. Bass

Syn. Str.

Solo

105

Perc.

J. Gtr.

E. Gtr.

E. Bass

Syn. Str.

Solo

107

109

111

113

115

117

119

121

123

Perc.

J. Gtr.

E. Gtr.

E. Bass

Tape Smp. Brs

Syn. Str.

Vla.

Solo

125

Perc.

J. Gtr.

E. Gtr.

E. Bass

Tape Smp. Brs

Syn. Str.

Vla.

Solo

127

Perc.

J. Gtr.

E. Gtr.

E. Bass

Tape Smp. Brs

Syn. Str.

Vla.

Solo

129

Perc.

E. Bass

Tape Smp. Brs

Tape Smp. Brs

Syn. Str.

Solo

Boon - Boon

Percussion

$\text{♩} = 100,000000$

7

11

15

19

21

23

25

27

29

V.S.

31

33

36

40

44

48

51

53

55

57

59

61

63

65

67

72

76

80

83

85

V.S.

87

89

91

95

99

103

107

109

111

113

115

117

119

121

123

125

127

128

♩ = 100,000000

10

14

18

22

26

29

33

37

41

45

49

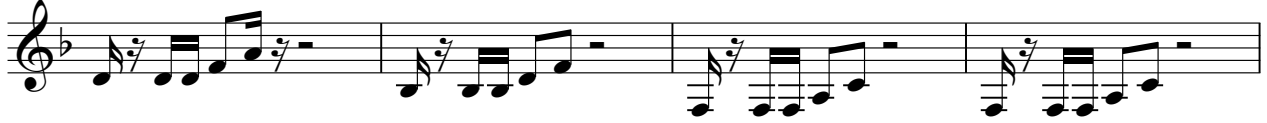

53

57

61

65

84

88

92

96

100

104

108

112

116

120

124

127

Electric Guitar

Boon - Boon

♩ = 100,000060
10

14

18

22

26

30

34

38

42

46

V.S.

Electric Guitar

50

54

58

62

66

85

89

108

112

116

Electric Guitar

120

124

127

♩ = 100,000000

90

93

97

102

105

24

Electric Bass

Boon - Boon

♩ = 100,000000

74

78

81

48

Electric Bass

Boon - Boon

♩ = 100,000000

2

10

15

20

24

29

34

39

44

49

V.S.

54

58

62

67

75

79

84

89

93

98

102

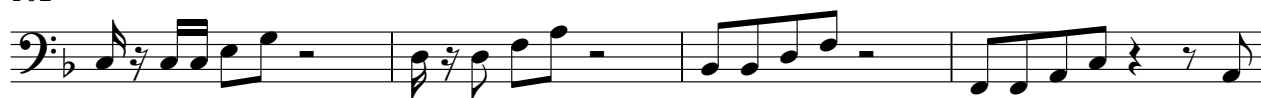

106

111

116

121

125

128

Tape Sampler Keyboard [Brass] Boon - Boon

♩ = 100,000000

19 3

26 22

52 3

60 22

86 3 17

109 3

118 3

125 3

Tape Sampler Keyboard [Brass] Boon - Boon

♩ = 100,000060

17 4

25 4

33 15 4

55 4

63 20

87

91 20

113 4

2

Tape Sampler Keyboard [Brass]

119

127

Synth Strings

Boon - Boon

♩ = 100,000000

2

11

20

29

38

47

56

65

72

79

V.S.

Synth Strings

87

96

105

114

122

127

Viola

Boon - Boon

♩ = 100,000000

18

25

33

16

55

63

69

72

75

78

81

V.S.

2

Viola

87

16

109

117

123

2

Boon - Boon

Solo

♩ = 100,000000

2

10

18

26

34

42

50

58

66

69

V.S.

72

75

83

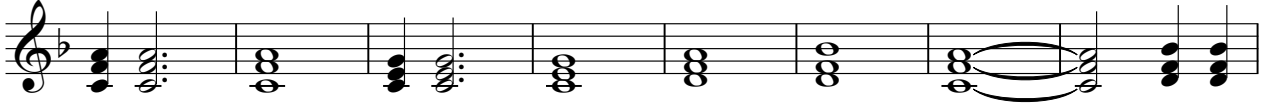

91

100

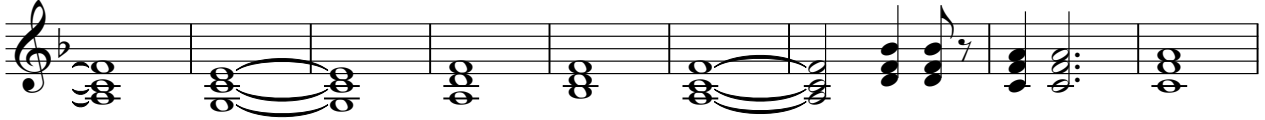

109

117

124

