

Bottom - Bottom

♩ = 120,000000

Drums
Cymbal
Melody 2
Bass
Melody
Chords
Percussive Organ
♩ = 120,000000
Brass

5

Drums
Cymbal
Melody 2
Bass
Melody
Chords
Perc. Organ
Brass

9

Drums

Cymbal

Melody 2

Bass

Melody

Chords

Perc. Organ

Brass

13

Drums

Cymbal

Melody 2

Bass

Melody

Chords

Perc. Organ

Brass

17

Drums

Cymbal

Melody 2

Bass

Melody

Chords

Perc. Organ

Brass

21

Drums

Cymbal

Melody 2

Bass

Melody

Chords

Perc. Organ

Brass

25

Drums
Cymbal
Melody 2
Bass
Melody
Chords
Perc. Organ
Brass

29

Drums
Cymbal
Melody 2
Bass
Melody
Chords
Perc. Organ
Brass

33

Drums

Cymbal

Melody 2

Bass

Melody

Chords

Perc. Organ

Brass

37

Drums

Cymbal

Melody 2

Bass

Melody

Chords

Perc. Organ

Brass

41

Drums

Cymbal

Melody 2

Bass

Melody

Chords

Perc. Organ

Brass

45

47

Drums

Cymbal

Melody 2

Bass

Melody

Chords

Perc. Organ

Brass

Drums

Bottom - Bottom

♩ = 120,000000

Cymbal

Bottom - Bottom

♩ = 120,000000

7

13

19

25

31

37

43

47

Bottom - Bottom

Melody 2

♩ = 120,000000

2

6

9

12

16

19

22

26

29

32

V.S.

2

Melody 2

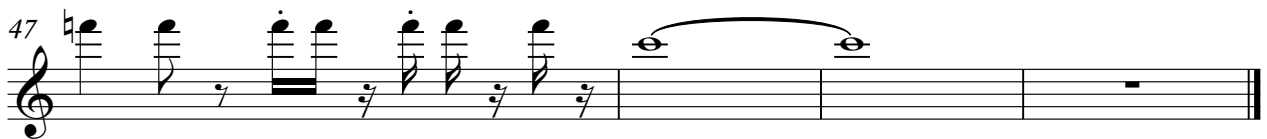

Bottom - Bottom

Bass

♩ = 120,000000

2

5

8

11

14

17

20

23

26

29

V.S.

32

35

38

41

44

47

Bottom - Bottom

Melody

♩ = 120,000000

2

6

9

12

16

19

V.S.

45

47

Bottom - Bottom

Chords

♩ = 120,000000

2

8

15

21

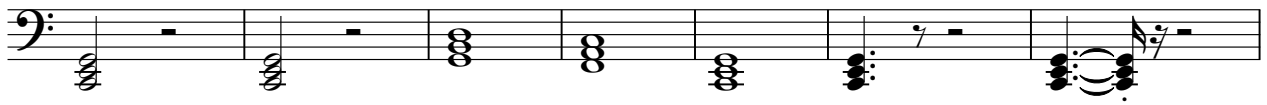

28

35

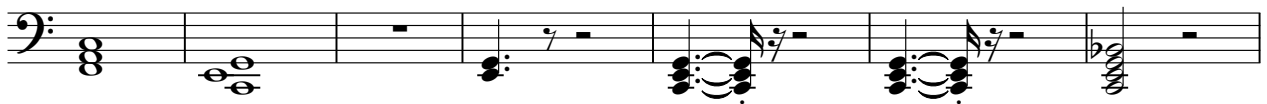

42

46

Percussive Organ

Bottom - Bottom

♩ = 120,000000

2

7

12

18

23

29

34

40

V.S.

2

Percussive Organ

45

Bottom - Bottom

Brass

♩ = 120,000000

2

7

12

18

23

29

34

40

45